

LEGEND

- ⊕ Found 5/8" Rebar as shown on Certificate of Survey # 76
- set 1/2" Pipe Tagged "W&R #205 S"
- Found 1/2" Pipe Tagged "W&R #205 S" as shown on Certificate of Survey # 76

BASIS OF BEARING

Easterly line of Lot 2 Block 1 of Howard Acres
As per Plat # 1021

CERTIFICATE OF SURVEY

A PORTION OF LAND IN SECTION 15 TOWNSHIP
30 NORTH, RANGE 31 WEST M.P.M BEING PART
OF LOT 2 OF BLOCK 1 OF HOWARD ACRES

For Fred Alsbury

PURPOSE OF SURVEY

Boundary adjustment between Alsbury and Parrish

CERTIFICATE OF COUNTY CLERK RECORDER

STATE OF MONTANA COUNTY OF LINCOLN
FILED THIS _____ DAY OF _____, 19__ AD
AT _____ O'CLOCK _____ M

COUNTY CLERK RECORDER DEPUTY
INSTRUMENT RECORD NO. _____

APPROVED

THIS _____ DAY OF _____, 19__ AD
Richard M. [Signature] 3492 ES
EXAMINING LAND SURVEYOR, REG. NO.

APPROVED

R. W. Lindsey
CHAIRMAN
LINCOLN COUNTY COMMISSIONERS

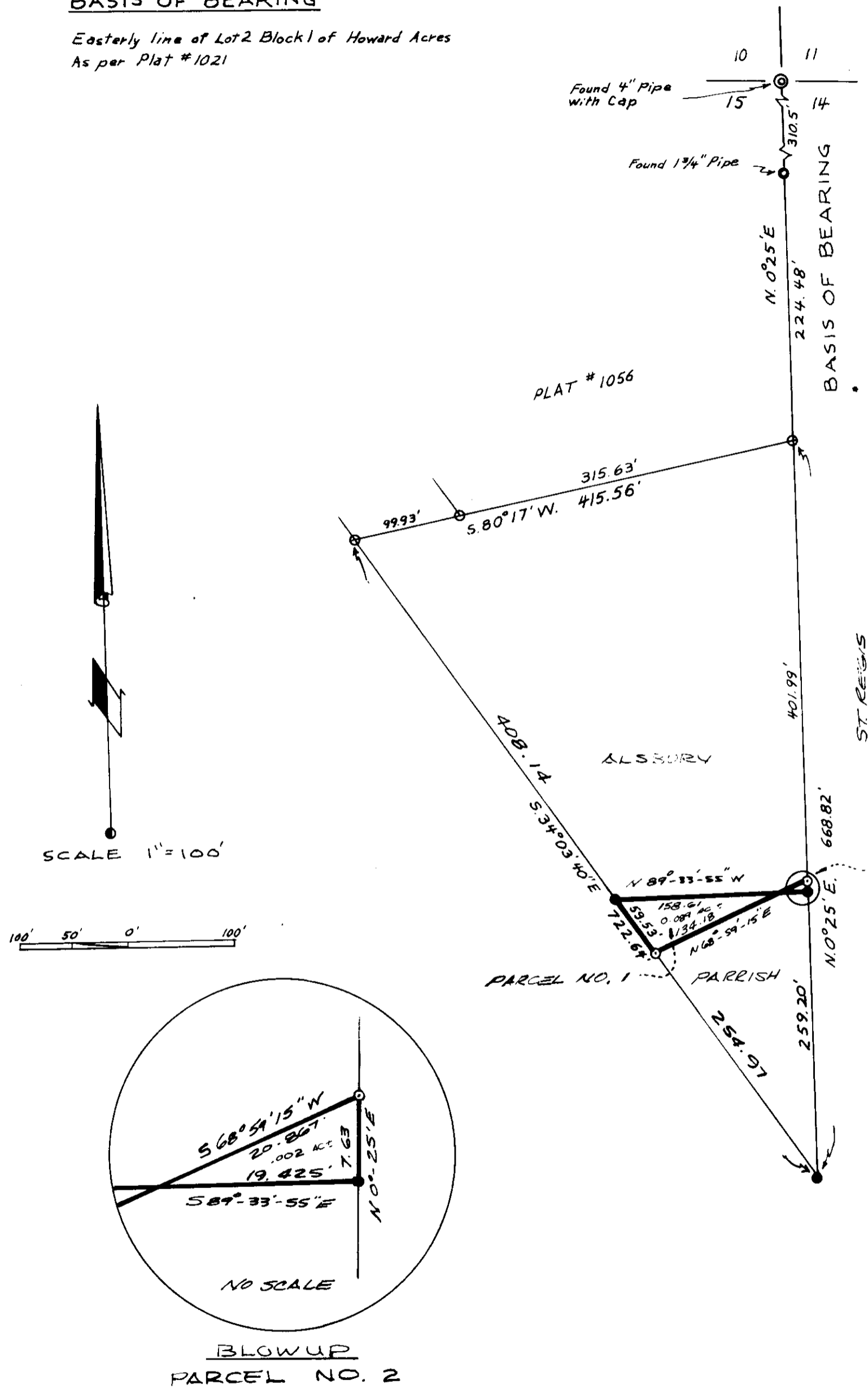

PARCEL NO. 1 PARRISH TO ALSBURY
BEGINNING AT THE SOUTHWESTERLY CORNER OF
A PARCEL OF LAND AS SHOWN ON CERTIFICATE OF
SURVEY NO. 76 BEING A 1/2 INCH PIPE TAGGED
W&R 4205 S; THENCE S 34° 03' 40" E 59.53
FEET ALONG THE WESTERLY LINE OF PARCEL NO. 1
TO A 1/2 INCH IRON PIPE TAGGED W&R 4205 S,
THENCE N 68° 59' 15" E 134.18 FEET ALONG
THE SOUTHERLY LINE OF SAID PARCEL; THENCE
N 89° 33' 55" W 158.61 FEET ALONG THE NORTHERLY
LINE OF SAID PARCEL TO THE POINT OF BE-
GINNING AND CONTAINING 0.089 ACRES
MORE OR LESS.

PARCEL NO. 2 ALSBURY TO PARRISH
BEGINNING AT THE SOUTHEASTERLY CORNER OF
A PARCEL OF LAND AS SHOWN ON CERTIFICATE OF
SURVEY NUMBER 76 BEING A 1/2 INCH PIPE
TAGGED W&R 4205 S FROM WHICH THE NORTH-
EAST CORNER OF SECTION 15, T30 N, R31 W
BEARS N 0° 25' E 944.60 FEET; THENCE
N 0° 25' E 7.63 FEET ALONG THE EASTERLY
LINE OF PARCEL NO. 2 TO A 1/2 INCH PIPE
TAGGED W&R 4205 S; THENCE S 68° 59' 15" W
20.867 FEET ALONG THE NORTHERLY LINE
OF SAID PARCEL; THENCE S 89° 33' 55" E 19.425
FEET ALONG THE SOUTHERLY LINE OF SAID
PARCEL TO THE POINT OF BEGINNING, AND
CONTAINING .002 ACRES MORE OR LESS.

CERTIFICATE OF SURVEYOR
THIS IS TO CERTIFY THAT THIS PLAT CORRECTLY
PORTAYS A SURVEY MADE BY ME IN SEPT.
1974 THE SURVEY IS TRUE AND COMPLETE
AS SHOWN AND ALL MONUMENTS SET,
TOGETHER WITH THOSE FOUND ARE OF
THE CHARACTER AND OCCUPY THE
THE POSITION SHOWN HERE ON.

Melvin D. Lauteren
MELVIN D. LAUTEREN REG. NO. 4232 S

WETMORE & RICE
CIVIL ENGINEERING & LAND SURVEYING
LIBBY, MONTANA 406-293-7721

STATE OF MONTANA
COUNTY OF LINCOLN
Filed this 9th day of
September, A. D. 1974
Charles S. Vaughn
County Clerk.
Mae Waters



CERTIFICATE OF SURVEY NO. 82