

Lincoln County, Montana

MERCHANT TO HOFFMAN

IN THE SE $\frac{1}{4}$ SW $\frac{1}{4}$ SW $\frac{1}{4}$ OF SECTION 25
TWP. 30 N., R. 31 W., M.P.M.

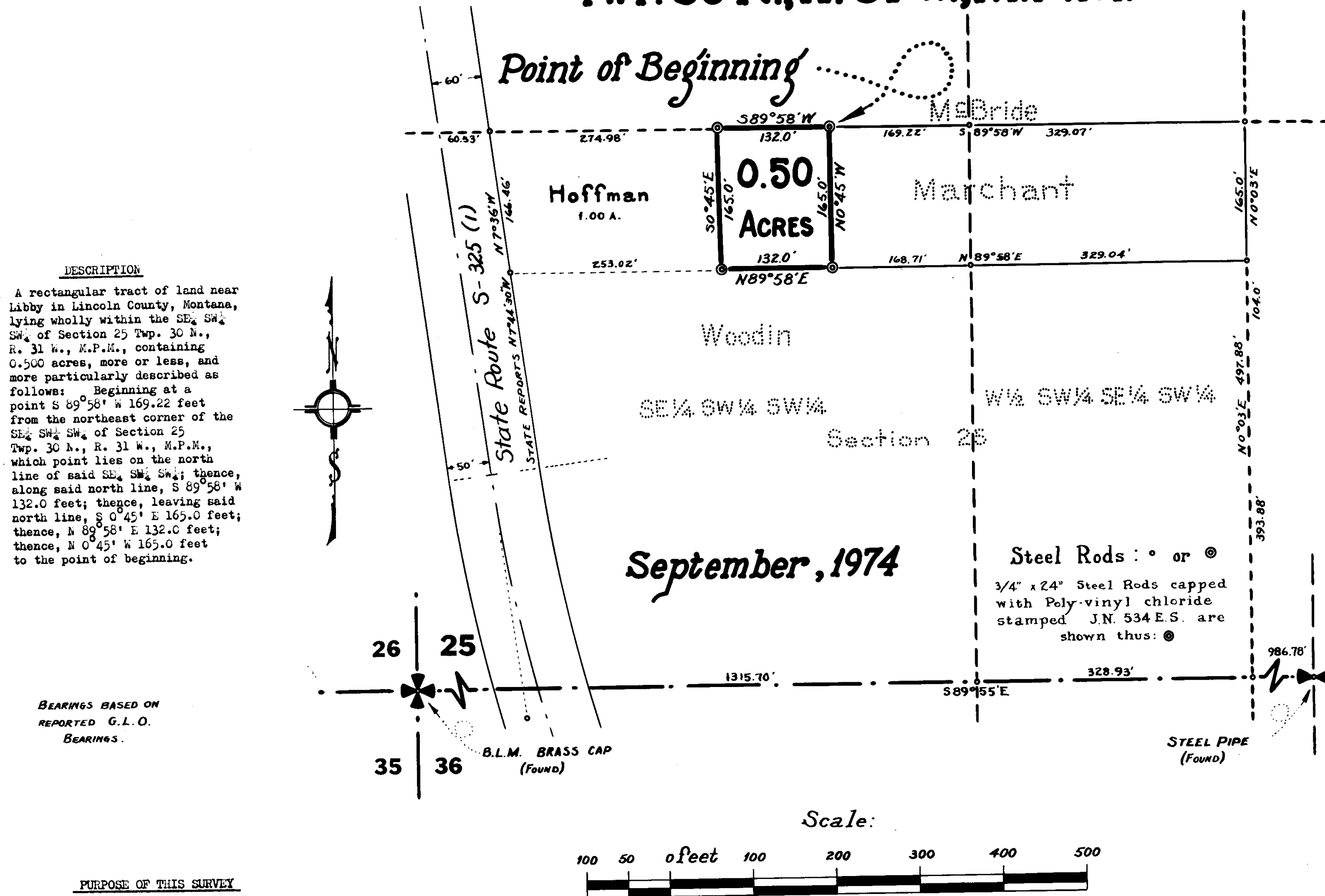

DESCRIPTION

A rectangular tract of land near Libby in Lincoln County, Montana, lying wholly within the SE $\frac{1}{4}$ SW $\frac{1}{4}$ of Section 25 Twp. 30 N., R. 31 W., M.P.M., containing 0.500 acres, more or less, and more particularly described as follows: Beginning at a point S 89°58' W 169.22 feet from the northeast corner of the SE $\frac{1}{4}$ SW $\frac{1}{4}$ of Section 25 Twp. 30 N., R. 31 W., M.P.M., which point lies on the north line of said SE $\frac{1}{4}$ SW $\frac{1}{4}$; thence, along said north line, S 89°58' W 132.0 feet; thence, leaving said north line, S 0°45' E 165.0 feet; thence, N 89°58' E 132.0 feet; thence, N 0°45' W 165.0 feet to the point of beginning.

BEARINGS BASED ON
REPORTED G.L.O.
BEARINGS.

PURPOSE OF THIS SURVEY

The foregoing survey and certificate were made for the purpose of defining a 0.500 acre addition for agricultural purposes for conveyance by reference thereto.



ENGINEER'S CERTIFICATE

I, J. W. Ninneman, a duly qualified and licensed Civil Engineer and Land Surveyor of the State of Montana, do hereby certify that the foregoing plat was made from the field notes of an actual survey made under my supervision during October 1971 and September 1974; that the bearings are based upon the reported G.L.O. bearings and that the plat correctly shows the result of the said survey.

J. W. Ninneman
J. W. Ninneman, Montana License #534 E.S.

APPROVED: *Sept. 24, 1974 Melvin S. Lauterbach*
Examining Land Surveyor
Registration No. 22325

APPROVED: *K.W. Lindsey*
Chairman Board of Commissioners

ATTESTED: *E. L. Vaughn*
County Clerk and Recorder

Dated this 25 day of September, 1974

STATE OF MONTANA **COUNTY OF LINCOLN**

Filed 25th day of Sept, 1974
at 11:35 o'clock A.M.

E. L. Vaughn
County Clerk and Recorder

by *Mae Watson*
Deputy

Ninneman Engineering ~ Troy, Montana

Certificate of Survey No. 81