

LINCOLN COUNTY, MONTANA
Goyen Tract

IN THE S $\frac{1}{2}$ SE $\frac{1}{4}$ SW $\frac{1}{4}$ SECTION 25, TWP. 30 N., R. 31 W., N.P.M.

Scale: 1 Inch = 100 Feet

October, 1971

DESCRIPTION

A tract of land in the S $\frac{1}{2}$ SE $\frac{1}{4}$ SW $\frac{1}{4}$ of Section 25 Twp. 30 N., R. 31 W., N.P.M., containing 10.292 Acres, more or less and more particularly described as follows: Beginning at the pipe marking the South $\frac{1}{4}$ Corner of Section 25 Twp. 30 N., R. 31 W., N.P.M.; thence, along the south line of said Section 25, N 89°55' W 986.78 feet to a steel pin; thence N 0°03' E 393.88 feet to a steel pin; thence N 89°58' E 420.0 feet; thence N 0°03' E 104.0 feet to a steel pin; thence N 89°58' E 567.11 feet to a steel pin on the north-south centerline of said Section 25; thence, along said north-south centerline S 0°05' W 499.65 feet to the point of beginning.

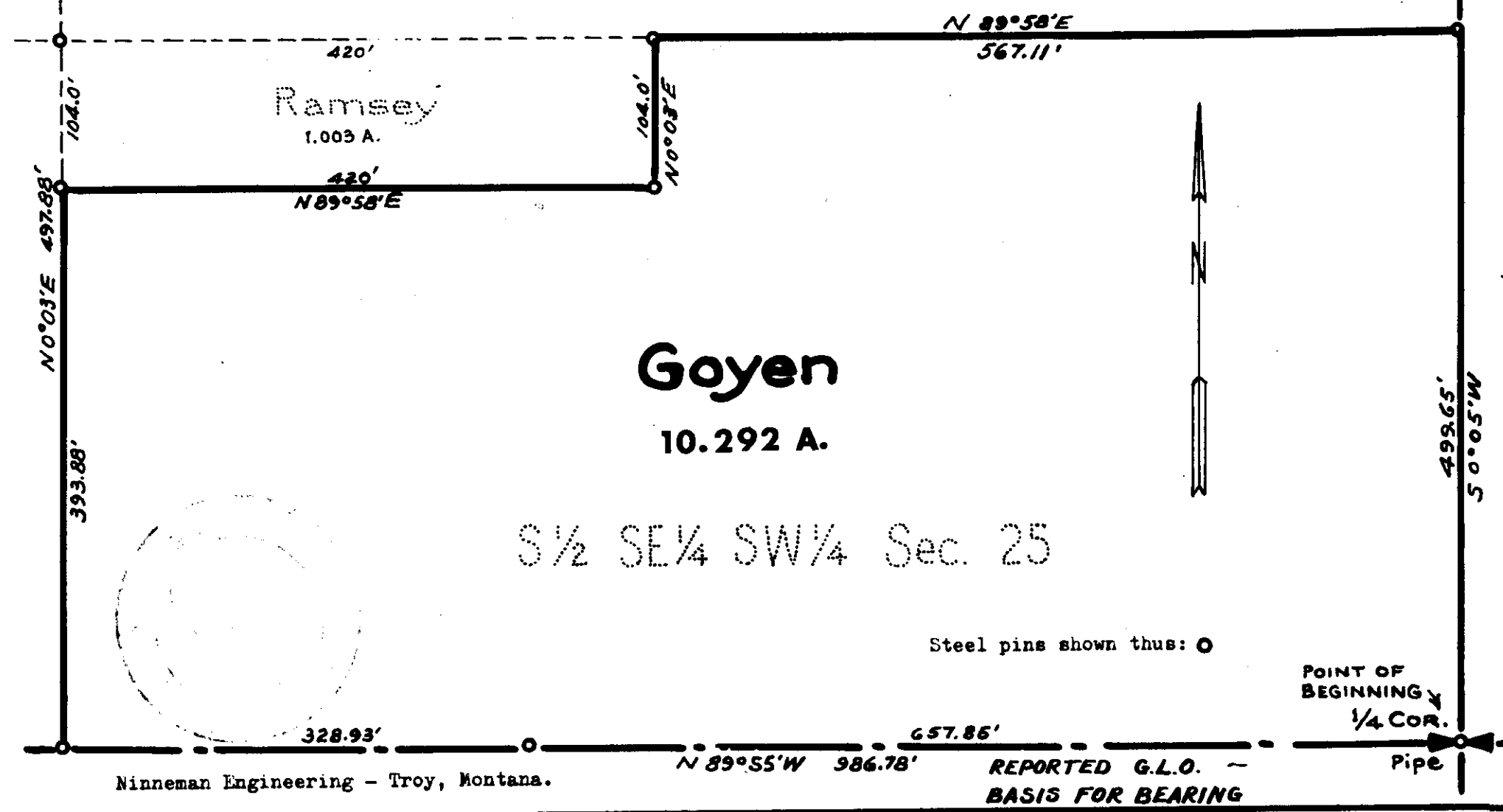

S $\frac{1}{2}$ SE $\frac{1}{4}$ SW $\frac{1}{4}$ Sec. 25

Steel pins shown thus: ○

POINT OF BEGINNING
 $\frac{1}{4}$ COR.
 Pipe

Ninneman Engineering - Troy, Montana.

REPORTED G.L.O. -
 BASIS FOR BEARING

CERTIFICATE OF SURVEY

I, J. W. Ninneman, a duly qualified and licensed Civil Engineer and Land Surveyor of the State of Montana, do hereby certify that the foregoing plat was made from the field notes of an actual survey, made under my supervision during October 1971; that steel corners were set at the points indicated thus: ○; that the bearings are based upon reported G.L.O. bearings; that the plat was made for conveyance by reference thereto and correctly shows the result of the said survey.

Jack W. Ninneman
 Jack W. Ninneman
 Montana License No. 534 L.S.

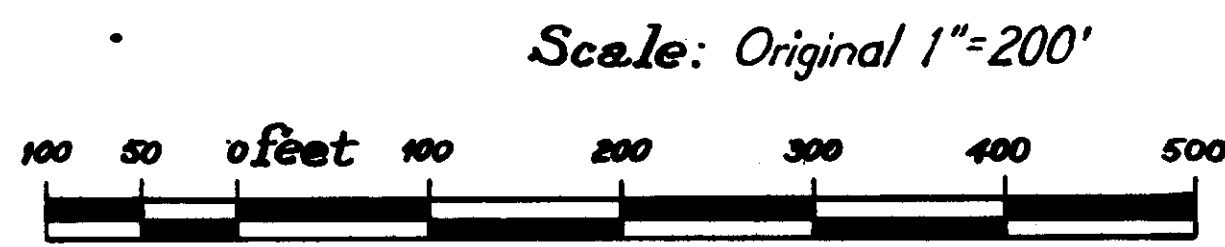
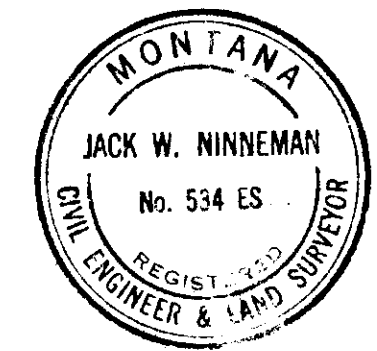

APPROVED: August 29, 1974 *Walter D. Carter*
 Examining Land Surveyor
 Registration No. 4205 S

APPROVED: *R. W. Sanderson*
 Chairman Board of Commissioners

ATTESTED: _____
 County Clerk and Recorder
 Dated this _____ day of _____, 19__

STATE OF MONTANA COUNTY OF LINCOLN
 Filed on this 21st day of August, 1974
 at 3:00 o'clock P. M.
Leleanor L. Taylor
 County Clerk and Recorder
 by *Betty Stuebber*
 Deputy

Certificate of Survey No. 71