

CERTIFICATE OF SURVEY

LOCATED IN THE S.E. 1/4 OF SECTION 29, T35N R.5W, PM.M.
LINCOLN COUNTY, MONTANA

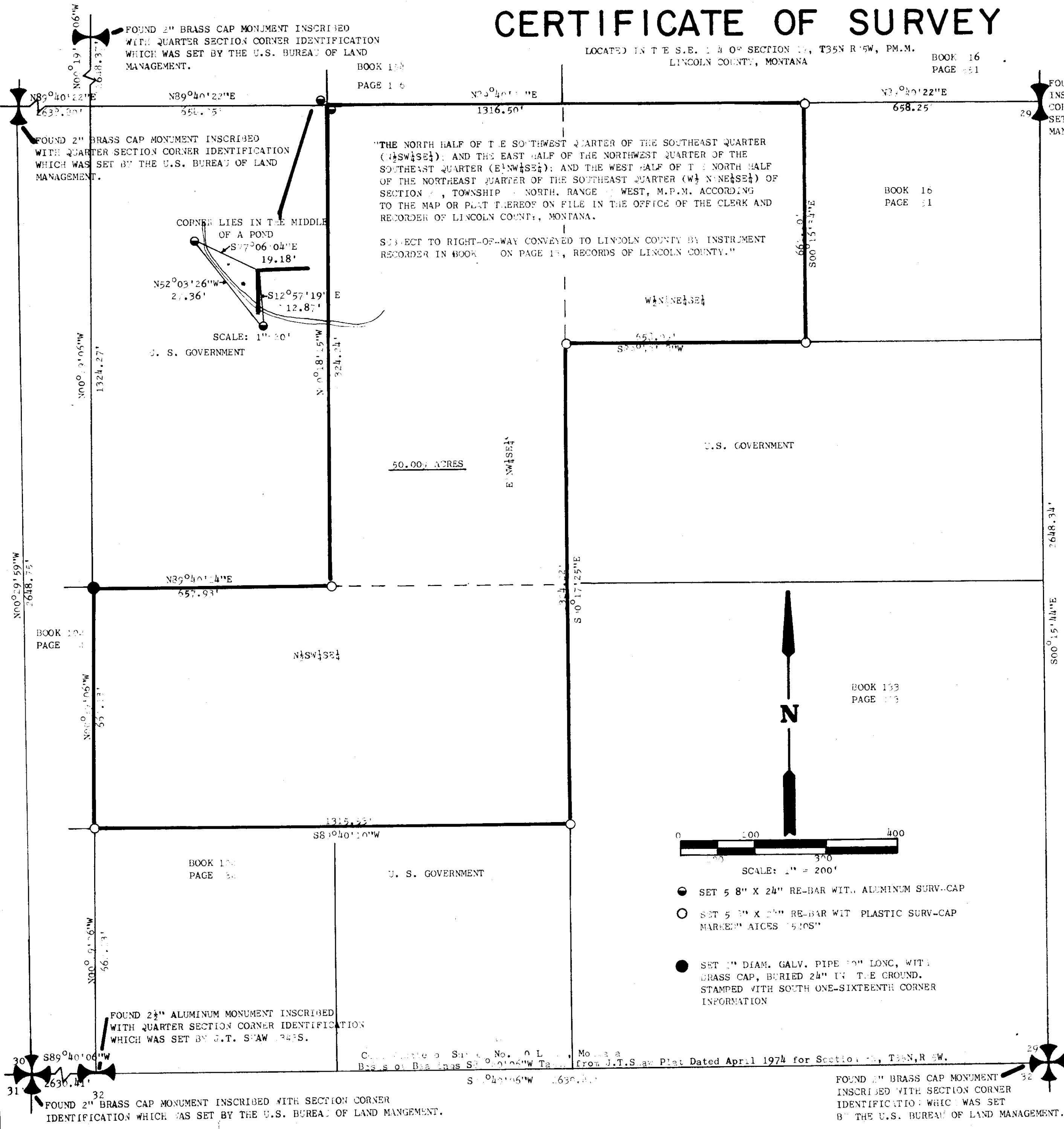

FOUND 2" BRASS CAP MONUMENT INSCRIBED WITH QUARTER SECTION CORNER IDENTIFICATION WHICH WAS SET BY THE U.S. BUREAU OF LAND MANAGEMENT.

FOUND 2" BRASS CAP MONUMENT INSCRIBED WITH QUARTER SECTION CORNER IDENTIFICATION WHICH WAS SET BY THE U.S. BUREAU OF LAND MANAGEMENT.

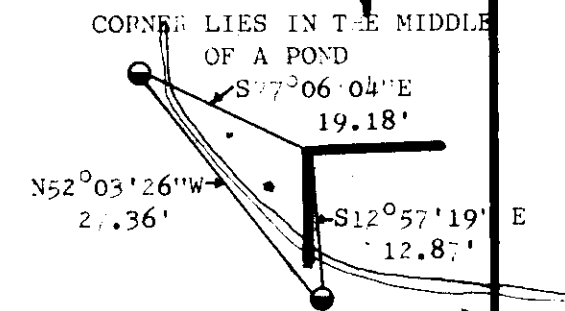

SCALE: 1" = 200'
U. S. GOVERNMENT

"THE NORTH HALF OF THE SOUTHWEST QUARTER OF THE SOUTHEAST QUARTER (N1/2SW1/4SE1/4) AND THE EAST HALF OF THE NORTHWEST QUARTER OF THE SOUTHEAST QUARTER (E1/2NW1/4SE1/4); AND THE WEST HALF OF THE NORTH HALF OF THE NORTHEAST QUARTER OF THE SOUTHEAST QUARTER (W1/2NE1/4SE1/4) OF SECTION 29, TOWNSHIP 35 NORTH, RANGE 5 WEST, M.P.M. ACCORDING TO THE MAP OR PLAT THEREOF ON FILE IN THE OFFICE OF THE CLERK AND RECORDER OF LINCOLN COUNTY, MONTANA.

SUBJECT TO RIGHT-OF-WAY CONVEYED TO LINCOLN COUNTY BY INSTRUMENT RECORDER IN BOOK 100 ON PAGE 13, RECORDS OF LINCOLN COUNTY."

U.S. GOVERNMENT

50.00 ACRES

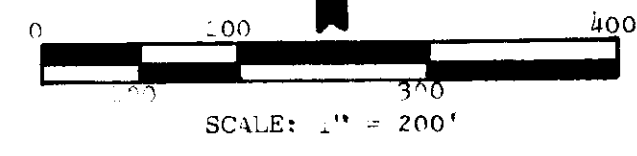

- SET 5 8" X 24" RE-BAR WITH ALUMINUM SURV.-CAP
- SET 5 8" X 24" RE-BAR WITH PLASTIC SURV.-CAP MARKED "AICES 5205"
- SET 1" DIAM. GALV. PIPE 20" LONG, WITH BRASS CAP, BURIED 24" IN THE GROUND. STAMPED WITH SOUTH ONE-SIXTEENTH CORNER INFORMATION

FOUND 2 1/2" ALUMINUM MONUMENT INSCRIBED WITH QUARTER SECTION CORNER IDENTIFICATION WHICH WAS SET BY U.T. STAW 1945.

FOUND 2" BRASS CAP MONUMENT INSCRIBED WITH SECTION CORNER IDENTIFICATION WHICH WAS SET BY THE U.S. BUREAU OF LAND MANAGEMENT.

FOUND 1" BRASS CAP MONUMENT INSCRIBED WITH SECTION CORNER IDENTIFICATION WHICH WAS SET BY THE U.S. BUREAU OF LAND MANAGEMENT.

PREPARED BY
FLATHEAD LAND CONSULTANTS
M. L. HAIGES, RLS
PROFESSIONAL SUITES
KALISPELL MERCANTILE BUILDING
KALISPELL, MONTANA

PREPARED FOR
WILLIAM P. HUESTED, JR.
JULY 1974

PURPOSE OF THIS SURVEY

SECTION BREAKDOWN TO DETERMINE BOUNDARIES ON THE GROUND FOR PARCEL OWNED BY WILLIAM P. HUESTED, JR., AND DESCRIBED IN BOOK 21, PAGE 602, ON RECORD WITH LINCOLN COUNTY CLERK AND RECORDER, LIBBY, MONTANA.

SURVEYOR'S CERTIFICATION

I, THE UNDERSIGNED, MANFRED L. HAIGES, LAND SURVEYOR, REGISTRATION NUMBER 2520S, DO HEREBY CERTIFY THAT THIS SURVEY WAS MADE UNDER MY SUPERVISION AND THAT THE DESCRIBED TRACT OF LAND, TOGETHER WITH ALL DISTANCES AND DIRECTIONS, ARE TRUE AND CORRECT.

M L Haiges

REGISTRATION NO. 2520S
JULY 1974

APPROVED

R W Lindsey
CLERK

August 13, 1974

Manfred L. Haiges
EXAMINING LAND SURVEYOR

REGISTRATION NO. 42055

STATE OF MONTANA) SS.
COUNTY OF LINCOLN)

FILED ON THE 14th DAY OF August,
A.D., 1974, AT 10:25 O'CLOCK A.M.

Edward L. Vander
COUNTY CLERK AND RECORDER

BY *Verdel L. Hylton*
DEPUTY

DEED BOOK _____ PAGE _____

INSTRUMENT REC. NO. _____

CERTIFICATE OF SURVEY NO. 65

Compared a Survey No. 0 L. Montana
Bearing and Distances Set by J.T.S. as Plat Dated April 1974 for Section 29, T35N, R.5W.