

Lincoln County, Montana

EICKMANN

IN THE NW 1/4 SE 1/4 AND NE 1/4 SW 1/4  
OF SECTION 19 TWP. 29 N., R. 30 W., M.P.M.

July, 1974 Point of Beginning

**DESCRIPTION**  
An irregular tract of land near Libby in Lincoln County, Montana, lying wholly within the NW 1/4 SE 1/4 and the NE 1/4 SW 1/4 of Section 19 Twp. 29 N., R. 30 W., M.P.M., containing 45.636 acres, more or less, and more particularly described as follows:  
Beginning at the Center, Corner of Section 19 Twp. 29 N., R. 30 W., M.P.M.; thence, along the east-west centerline of said Sec. 19, East 1322.60 feet to the northeast corner of the NW 1/4 SE 1/4 of said Sec. 19; thence, along the east line of said NW 1/4 SE 1/4, South 1315.30 feet; thence, along the south line of said NW 1/4 SE 1/4, West 1073.80 feet; thence, along approximate creek channel, N 11° 00' W 263.0 feet; thence, along same channel N 42° 33' W 295.80 feet to a point on the north-south centerline of said Sec. 19, which point lies South 841.60 feet from the center, Corner of said Sec. 19; thence continuing N 42° 33' W 1145.10 feet to a point on the east-west centerline of said Sec. 19; thence, along said east-west centerline, East 772.50 feet to the point of beginning.

**CERTIFICATE OF SURVEY No. \_\_\_\_\_**  
I, J. W. Ninneman, a duly qualified and licensed Civil Engineer and Land Surveyor of the State of Montana, do hereby certify that the foregoing plat was made from the records, on file in the Office of Clerk and Recorder for Lincoln County, Montana, of surveys made during January 1958 and June 1959 by Ira C. Miller, Montana License No. 402 S; that the said surveys are illustrated by record plats No's. 494 and 575; and that the foregoing plat correctly shows the data reported in the said Miller plats and the description on file in Book 18 at Page 170, Lincoln County records. The said plat was made for conveyance by reference thereto.

J. W. Ninneman  
J. W. Ninneman  
Montana License 534 E.S.

Surveyed by  
R. W. Lindsay  
Surveyor

Scale: ~

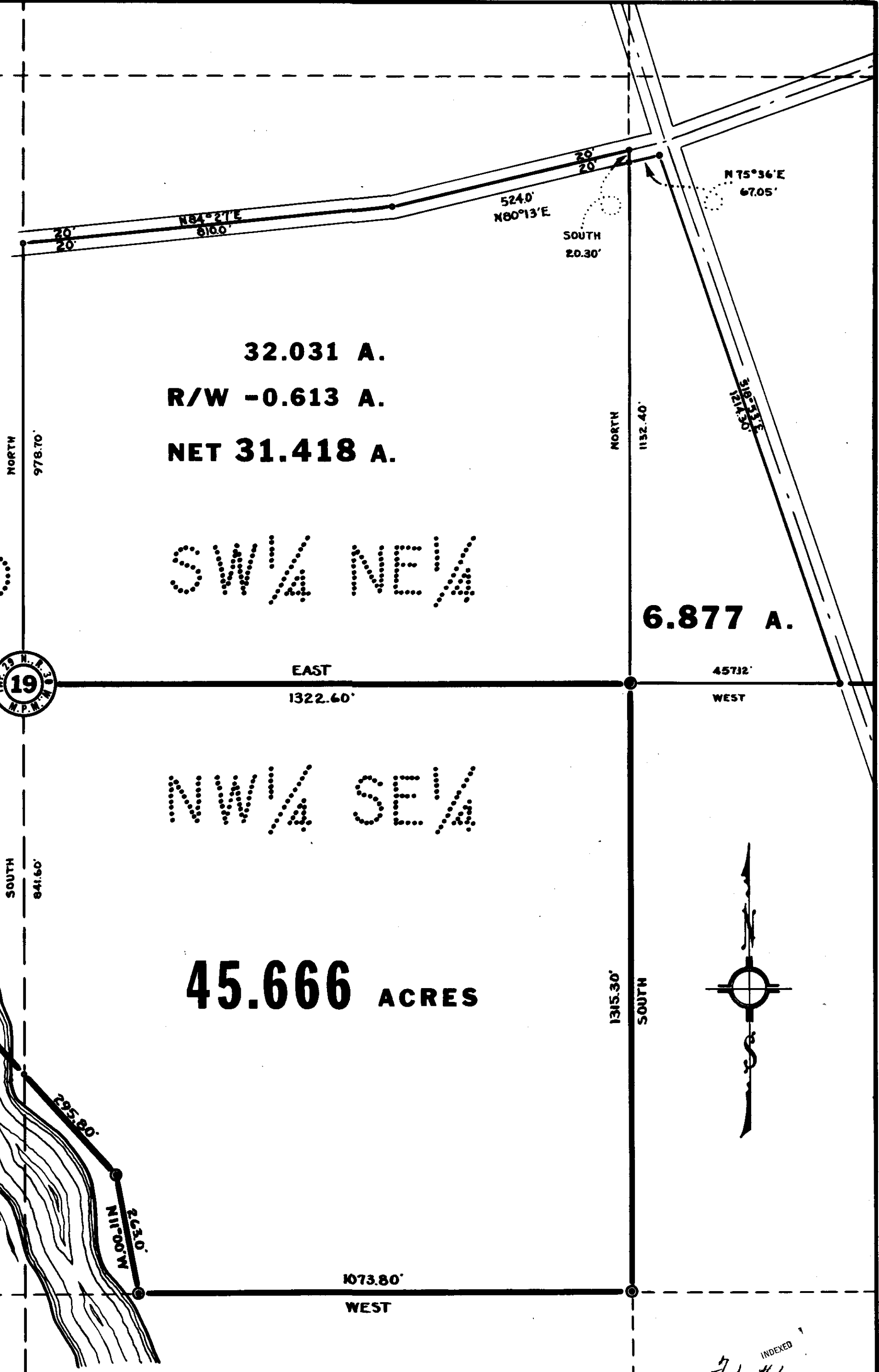

Ninneman Engineering - Troy, Montana

STATE OF MONTANA  
COUNTY OF LINCOLN  
Filed this \_\_\_\_\_ day of \_\_\_\_\_  
August 8, 1974  
A. D. 1974  
Clerk  
Mae Watson  
County Clerk  
Deputy