

Lincoln County, Montana

STATE OF MONTANA
 County of Lincoln
 I hereby certify that the instrument to which this certificate is affixed is a true and correct copy of the original on file in my office.
 Witness my hand and seal of Lincoln County
 this 11th day of May 1974
 DONALD M. CUMMINGS, Clerk and Recorder
 by *[Signature]*

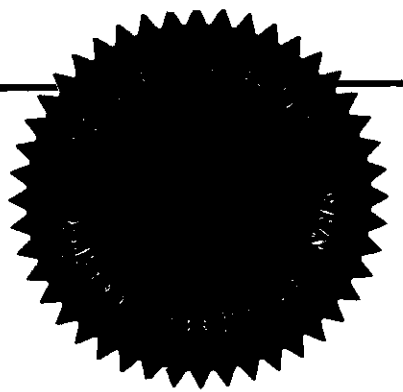

GLENWOOD HOMES

IN SE 1/4 NE 1/4 SW 1/4 OF
 SEC. 4 TWP. 30N., R. 31W., M.P.M.

March, 1974

Scale:

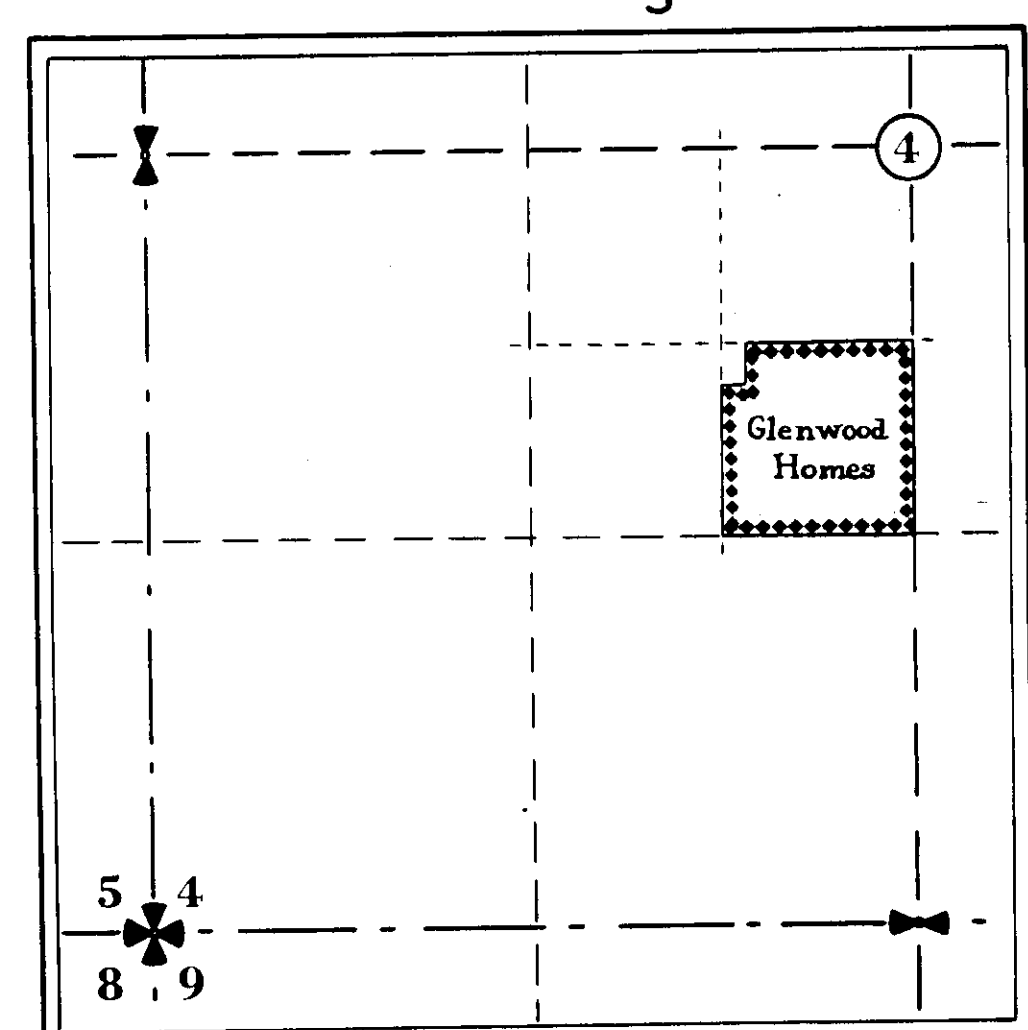
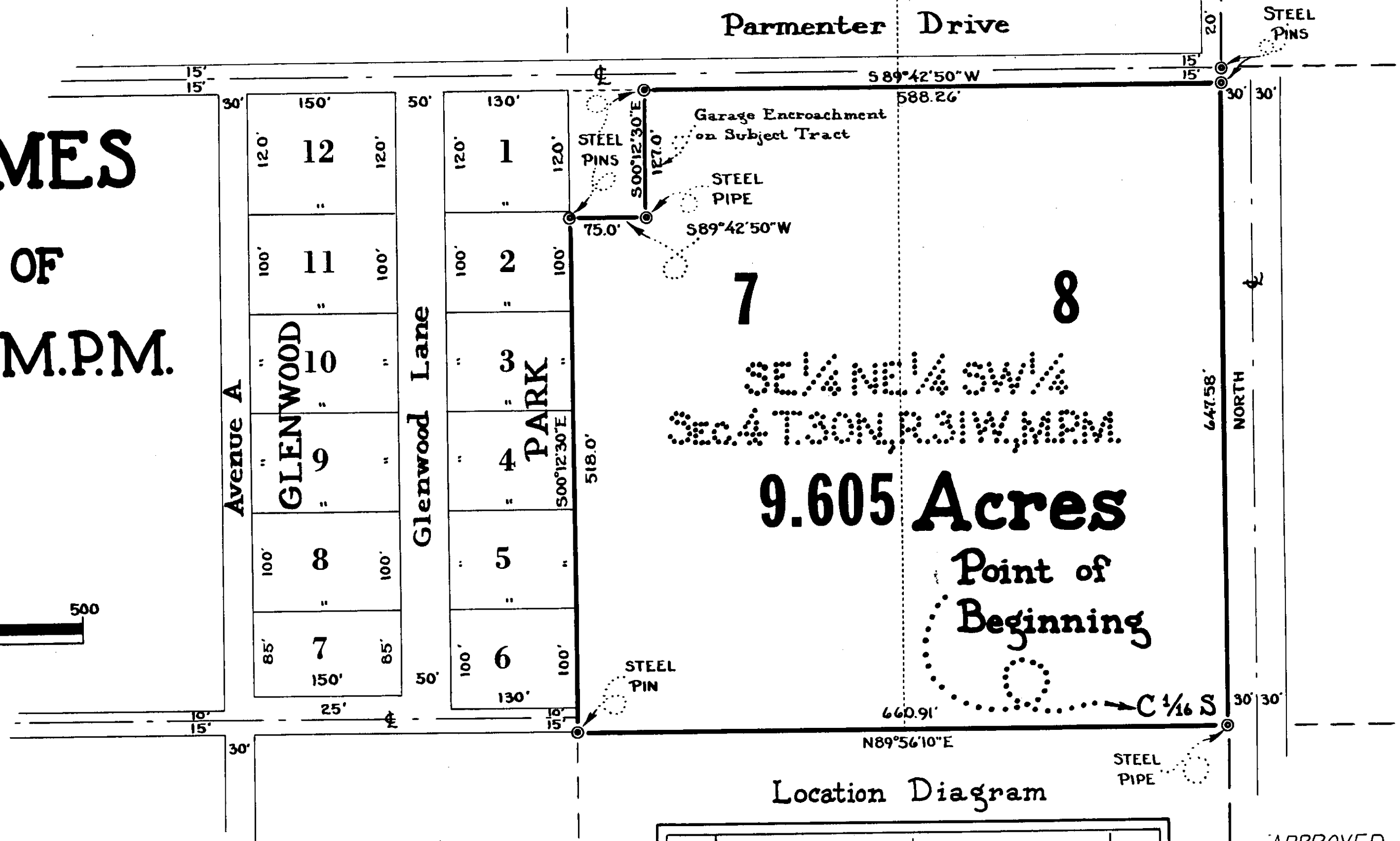

DESCRIPTION

A tract of land near Libby in Lincoln County, Montana, lying wholly within the SE 1/4 NE 1/4 SW 1/4 of Section 4 Twp. 30N., R. 31 W., M.P.M., being Lot 8 and a part of Lot 7 of Glenwood Homes, a recorded subdivision of Lincoln County, Montana, exclusive of the south fifteen feet of Parmenter Drive, containing 9.605 acres, more or less, all more particularly described as follows: Beginning at the southeast corner of the SE 1/4 NE 1/4 SW 1/4 of Section 4 Twp. 30 N., R. 31 W., M.P.M.; thence, along the east line of said SE 1/4 NE 1/4 SW 1/4, North 647.58 feet; thence S 89° 42' 50" W, along the south right of way line of Parmenter Drive, 588.26 feet; thence, leaving said right of way line, S 00° 12' 30" E 127.0 feet; thence S 89° 42' 50" W 75.0 feet to a point on the west line of said SE 1/4 NE 1/4 SW 1/4; thence, along said west line S 00° 12' 30" E 518.0 feet to the southwest corner of said SE 1/4 NE 1/4 SW 1/4; thence, along the south line thereof, N 89° 56' 10" E 660.91 feet to the point of beginning.

ENGINEER'S CERTIFICATE

I, J. W. Ninneman, a duly qualified and licensed Civil Engineer and Land Surveyor of the State of Montana, do hereby certify that the foregoing plat was made from the field notes of an actual survey, made under my supervision during March 1974; that steel rods or pipes were set at all corners as shown; that the bearings are based upon the reported bearing of the north-south centerline of Section 4 Twp. 30 N., R. 31 W., M.P.M.; and that the said plat correctly shows the result of the said survey.

[Signature]
 Montana License No. 534 E.S.

Ninneman Engineering ~ Troy, Montana

TWP. 30 N. R. 31 W. M.P.M.
 4

STEEL PINS

Parmenter Drive

Garage Encroachment on Subject Tract

STEEL PIPE

SE 1/4 NE 1/4 SW 1/4
 Sec. 4 T. 30N., R. 31W., M.P.M.

9.605 Acres

Point of Beginning

Location Diagram

STEEL PIPE

APPROVED

This 6 day of August, 1974 A.D.

[Signature]

Examining Land Surveyor Reg. No. 92055

8-7-74
[Signature]

FILE # 59
 day of August 7, 1974 A.D.
[Signature]
 M. W. Ninneman

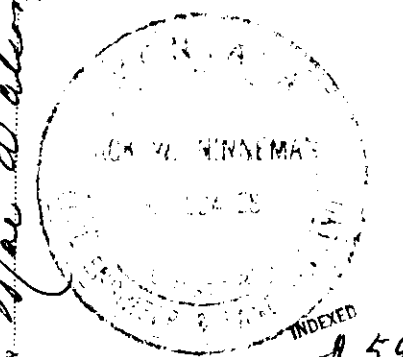

459