

1800000

File # 98

STATE OF MICHIGAN  
COUNTY OF LANSING  
FILE NO. 57  
2125 P.M.  
A.D. 1908  
C. S. [unclear]  
County Clerk  
[unclear]

R. W. Sidney

# CERTIFICATE of SURVEY No. \_\_\_\_\_

LOCATED IN THE SE 1/4 NE 1/4 OF SECTION 9,  
T. 35 N., R. 26 W., P.M.M.,  
LINCOLN COUNTY, MONTANA

FOR: KENNETH GWYNN  
EUREKA, MONTANA  
BY: ATLAS ENGINEERS INC.  
BILLINGS, MONTANA

OCTOBER, 1973

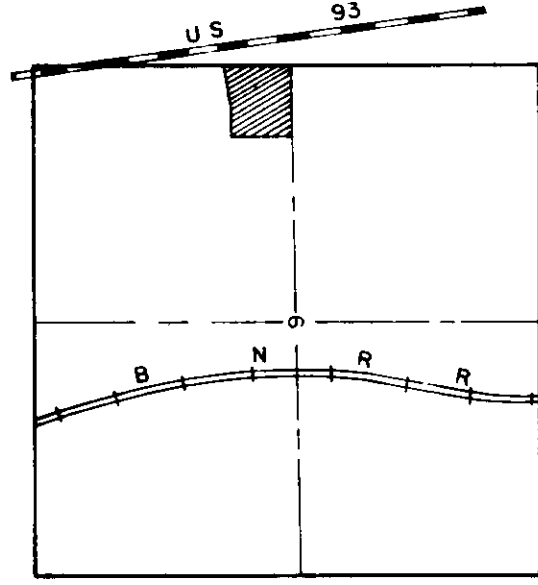

KEY MAP  
SCALE 1"=2000'

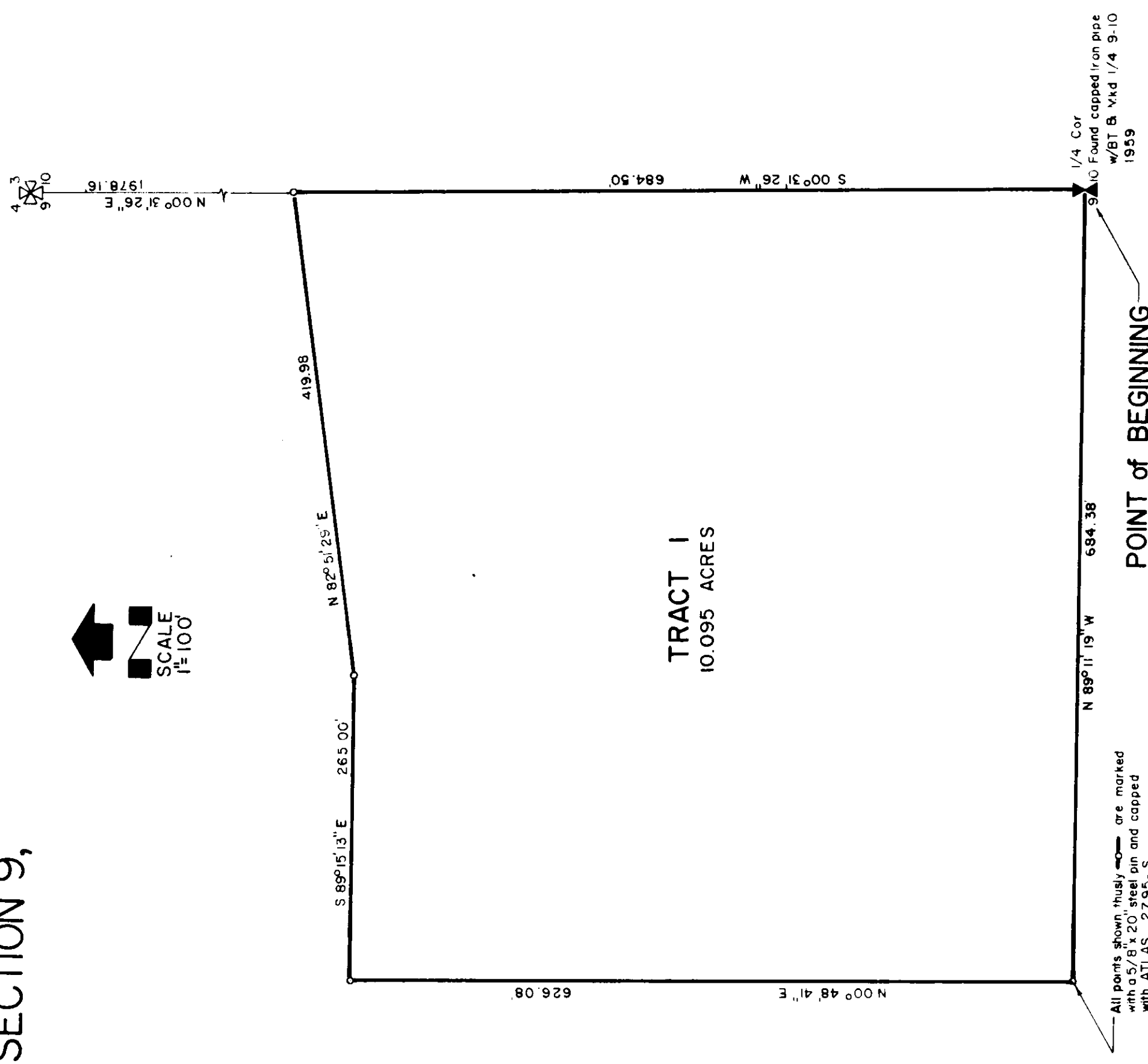

CERTIFICATE OF SURVEY  
STATE OF MONTANA )  
COUNTY OF YELLOWSTONE )

THIS IS TO CERTIFY THAT JAMES L. HAHN, A REGISTERED LAND SURVEYOR, REGISTRATION No. 2795 S, BEING FIRST DULY SWORN, DEPOSES AND SAYS THAT DURING THE MONTHS OF AUGUST AND OCTOBER, 1973, A SURVEY WAS MADE AND A PLAT WAS PREPARED UNDER HIS SUPERVISION OF A TRACT OF LAND WHICH IS LOCATED IN THE SE 1/4 NE 1/4 OF SECTION 9, T. 35 N., R. 26 W., P.M.M., LINCOLN COUNTY, MONTANA. IN CONFORMANCE WITH THE PROVISIONS OF THE LAWS OF THE STATE OF MONTANA, SAID TRACT BEING MORE PARTICULARLY BOUNDED AND DESCRIBED AS FOLLOWS, TO-WIT: BEGINNING AT THE ONE-QUARTER (1/4) CORNER COMMON TO SECTIONS 9 AND 10; THENCE N89°11'19"W ON AND ALONG THE EAST-WEST CENTERLINE OF SAID SECTION 9 A DISTANCE OF 684.38 FEET; THENCE N00°48'11"E A DISTANCE OF 626.08 FEET; THENCE S89°15'13"E A DISTANCE OF 265.00 FEET; THENCE N82°51'25"E A DISTANCE OF 419.98 FEET TO A POINT ON THE LINE COMMON TO SAID SECTIONS 9 AND 10; THENCE S00°31'26"W A DISTANCE OF 684.50 FEET TO THE POINT OF BEGINNING CONTAINING 10.095 ACRES MORE OR LESS AND THAT THE INFORMATION AND DIMENSIONS AS SHOWN ON THE ANNEXED PLAT CONFORM WITH THE WORK DONE ON THE GROUND.

*James L. Hahn*  
JAMES L. HAHN, 2795 S  
MONTANA REGISTERED LAND SURVEYOR

STATE OF MONTANA )  
COUNTY OF YELLOWSTONE )

SUBSCRIBED AND SWORN TO BEFORE ME, A NOTARY PUBLIC IN AND FOR THE STATE OF MONTANA, THIS 13<sup>TH</sup> DAY OF May, 1974.

*Eileen E. Hahn*  
NOTARY PUBLIC IN AND FOR THE STATE OF MONTANA  
RESIDING AT BILLINGS, MONTANA  
MY COMMISSION EXPIRES MAY 20, 1976.

STATE OF MONTANA )  
COUNTY OF LINCOLN )

I HEREBY CERTIFY THAT THE ANNEXED PLAT WAS FILED FOR RECORD IN MY OFFICE ON THE \_\_\_\_\_ DAY OF \_\_\_\_\_, 1974, AT \_\_\_\_\_ O'CLOCK \_\_\_\_\_ M.

\_\_\_\_\_  
COUNTY CLERK AND RECORDER  
LINCOLN COUNTY, MONTANA