

This is a duplicate of
C.S. #34. Until we find
the original lost in the move
2/2

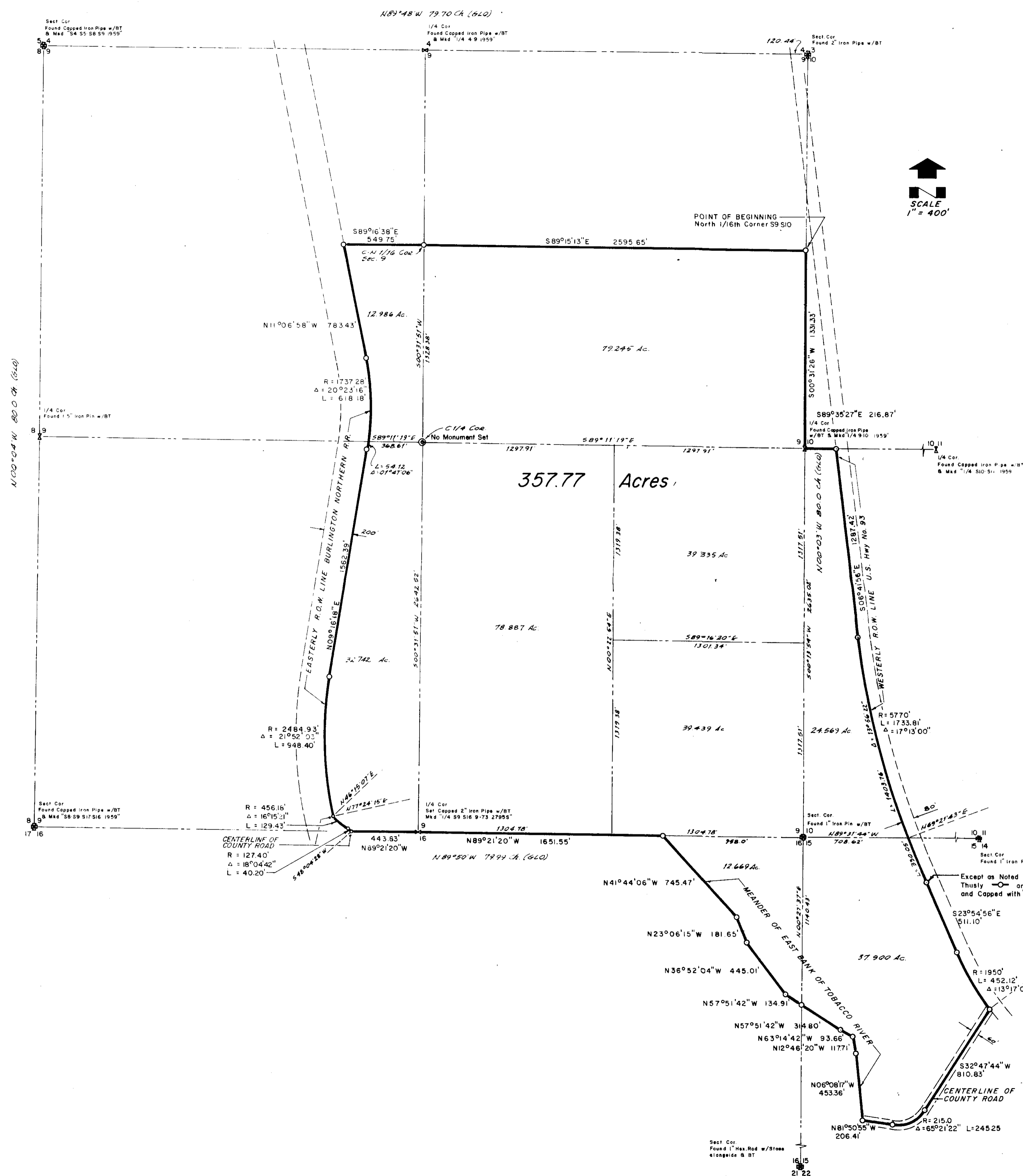

CERTIFICATE of SURVEY No. 34

LOCATED IN SE 1/4, S1/2 NE 1/4, Portion SE 1/4 NW 1/4, Portion E 1/2 SW 1/4
of Section 9, Portion SW 1/4 of Section 10, Portion NW 1/4 of Section 15,
and Portion NE 1/4 of Section 16, T.35N., R.26W., P.M.M.
LINCOLN COUNTY, MONTANA

FOR: KENNETH GWYNN
EUREKA, MONTANA

BY ATLAS ENGINEERS INC
BILLINGS, MONTANA
September 1973

CERTIFICATE OF SURVEY

STATE OF MONTANA)
COUNTY OF YELLOWSTONE) ss.

THIS IS TO CERTIFY THAT JAMES L. HAHN, A REGISTERED LAND SURVEYOR, REGISTRATION NO. 2795-S, BEING FIRST DULY SWORN, DEPOSES AND SAYS THAT DURING THE MONTHS OF AUGUST AND SEPTEMBER, 1973, A PLAT AND SURVEY WAS MADE UNDER HIS SUPERVISION OF A TRACT OF LAND LOCATED IN THE SE 1/4, S1/2 NE 1/4, PORTION OF THE SE 1/4 NW 1/4, PORTION OF THE E 1/2 SW 1/4 OF SECTION 9, PORTION OF THE SW 1/4 OF SECTION 10, PORTION OF THE NW 1/4 OF SECTION 15, AND PORTION OF THE NE 1/4 OF SECTION 16, T. 35N., R. 26E., P.M.M., LINCOLN COUNTY, MONTANA, AT THE REQUEST OF THE OWNER AND IN CONFORMITY WITH THE PROVISIONS OF THE LAWS OF THE STATE OF MONTANA, SAID TRACT BEING MORE PARTICULARLY BOUNDED AND DESCRIBED AS FOLLOWS, TO-WIT: BEGINNING AT THE NORTH 1/16 (N1/16) CORNER COMMON TO SAID SECTIONS 9 AND 10; THENCE S00°31'26"W A DISTANCE OF 1331.33 FEET TO THE ONE-QUARTER (1/4) CORNER COMMON TO SAID SECTIONS 9 AND 10; THENCE S89°35'27"E ON AND ALONG THE EAST-WEST CENTER LINE OF SAID SECTION 10 A DISTANCE OF 216.87 FEET TO A POINT ON THE WESTERLY RIGHT OF WAY LINE OF U. S. HIGHWAY NO. 93; THENCE ON AND ALONG SAID RIGHT OF WAY LINE S06°41'56"E A DISTANCE OF 1287.42 FEET TO THE BEGINNING OF A CIRCULAR CURVE, ALONG SAID CURVE TO THE LEFT WITH A RADIUS OF 5770 FEET A DISTANCE OF 1733.81 FEET; S23°54'56"E A DISTANCE OF 511.10 FEET TO THE BEGINNING OF ANOTHER CIRCULAR CURVE, AND ALONG SAID CURVE TO THE LEFT WITH A RADIUS OF 1950 FEET A DISTANCE OF 452.12 FEET TO A POINT OF INTERSECTION WITH THE CENTERLINE OF A COUNTY ROAD FROM WHICH LAST SAID POINT THE RADIUS POINT OF LAST SAID CURVE BEARS N52°14'18"E; THENCE ON AND ALONG SAID CENTERLINE OF A COUNTY ROAD S32°47'14"W A DISTANCE OF 810.83 FEET TO THE BEGINNING OF A CIRCULAR CURVE, ALONG SAID CURVE TO THE RIGHT WITH A RADIUS OF 215.0 FEET A DISTANCE OF 245.25 FEET, AND N41°50'55"W A DISTANCE OF 206.41 FEET TO A POINT ON A MEANDER LINE OF THE EAST BANK OF THE TOBACCO RIVER; THENCE ON AND ALONG SAID MEANDER LINE OF THE EAST BANK N06°08'17"W A DISTANCE OF 453.36 FEET, N12°46'12"W A DISTANCE OF 117.71 FEET, N63°14'42"W A DISTANCE OF 93.66 FEET, N57°51'42"W A DISTANCE OF 314.80 FEET TO A POINT ON THE LINE COMMON TO SAID SECTIONS 15 AND 16; THENCE CONTINUING ALONG SAID MEANDER LINE N57°51'42"W A DISTANCE OF 130.91 FEET, N36°52'04"W A DISTANCE OF 445.01 FEET, N23°06'15"W A DISTANCE OF 181.65 FEET AND N41°44'06"W A DISTANCE OF 745.47 FEET TO A POINT ON LINE COMMON TO SAID SECTIONS 9 AND 16; THENCE N49°21'20"W A DISTANCE OF 1651.55 FEET TO THE ONE-QUARTER (1/4) CORNER COMMON TO SAID SECTIONS 9 AND 16; THENCE CONTINUING ALONG LAST SAID LINE N49°21'20"W A DISTANCE OF 443.83 FEET TO A POINT ON THE CENTERLINE OF AN EXISTING COUNTY ROAD WHICH LAST SAID POINT IS ON A CIRCULAR CURVE THE RADIUS POINT FOR WHICH BEARS S48°21'20"W; THENCE ALONG SAID CENTERLINE AND CURVE TO THE LEFT WITH A RADIUS OF 127.40 FEET A DISTANCE OF 40.20 FEET TO THE BEGINNING OF ANOTHER CIRCULAR CURVE; THENCE CONTINUING ALONG SAID CENTERLINE AND LAST SAID CURVE TO THE RIGHT WITH A RADIUS OF 456.18 FEET A DISTANCE OF 129.43 FEET TO A POINT ON THE EASTERLY RIGHT OF WAY LINE OF THE BURLINGTON NORTHERN RAILROAD WHICH SAID POINT IS ON A CIRCULAR CURVE AND FROM WHICH THE RADIUS POINT BEARS N77°24'15"E; THENCE ON AND ALONG SAID EASTERLY RIGHT OF WAY LINE ALONG LAST SAID CURVE TO THE RIGHT WITH A RADIUS OF 2484.93 FEET A DISTANCE OF 948.40 FEET, N09°16'18"E A DISTANCE OF 1562.39 FEET TO THE BEGINNING OF A CIRCULAR CURVE, ALONG LAST SAID CURVE TO THE LEFT WITH A RADIUS OF 1737.28 FEET A DISTANCE OF 618.18 FEET, AND N11°06'15"W A DISTANCE OF 783.43 FEET TO A POINT ON THE NORTHERLY LINE OF THE SE 1/4 NW 1/4 OF SAID SECTION 9; THENCE S89°16'38"E A DISTANCE OF 549.75 FEET TO THE C-N 1/16 CORNER OF SAID SECTION 9; THENCE S89°15'13"E A DISTANCE OF 2595.65 FEET TO THE POINT OF BEGINNING CONTAINING 357.77 ACRES MORE OR LESS AND THAT THE INFORMATION AND DIMENSIONS AS SHOWN ON THE ANNEXED PLAT CONFORM WITH THE WORK DONE ON THE GROUND.

James L. Hahn
JAMES L. HAHN, MONTANA REGISTERED LAND SURVEYOR
No. 2795-S

STATE OF MONTANA)
COUNTY OF YELLOWSTONE) ss.

SUBSCRIBED AND SWORN TO BEFORE ME, A NOTARY PUBLIC IN AND FOR THE STATE OF MONTANA,
THIS DAY OF , 1973.

NOTARY PUBLIC IN AND FOR THE STATE OF MONTANA
RESIDING AT BILLINGS, MONTANA
MY COMMISSION EXPIRES MAY 20, 1976.