

INDEXED

File # 20

RECORD OF WORKING
THIRTY OF LINDSEY
14th
March 1974
2:30 P.M.
Eileen L. Under
Mae Watson
Clerk

RECORDED
R. W. Lindsey
Chairman

CERTIFICATE OF SURVEY

Section 28, T35N R26W

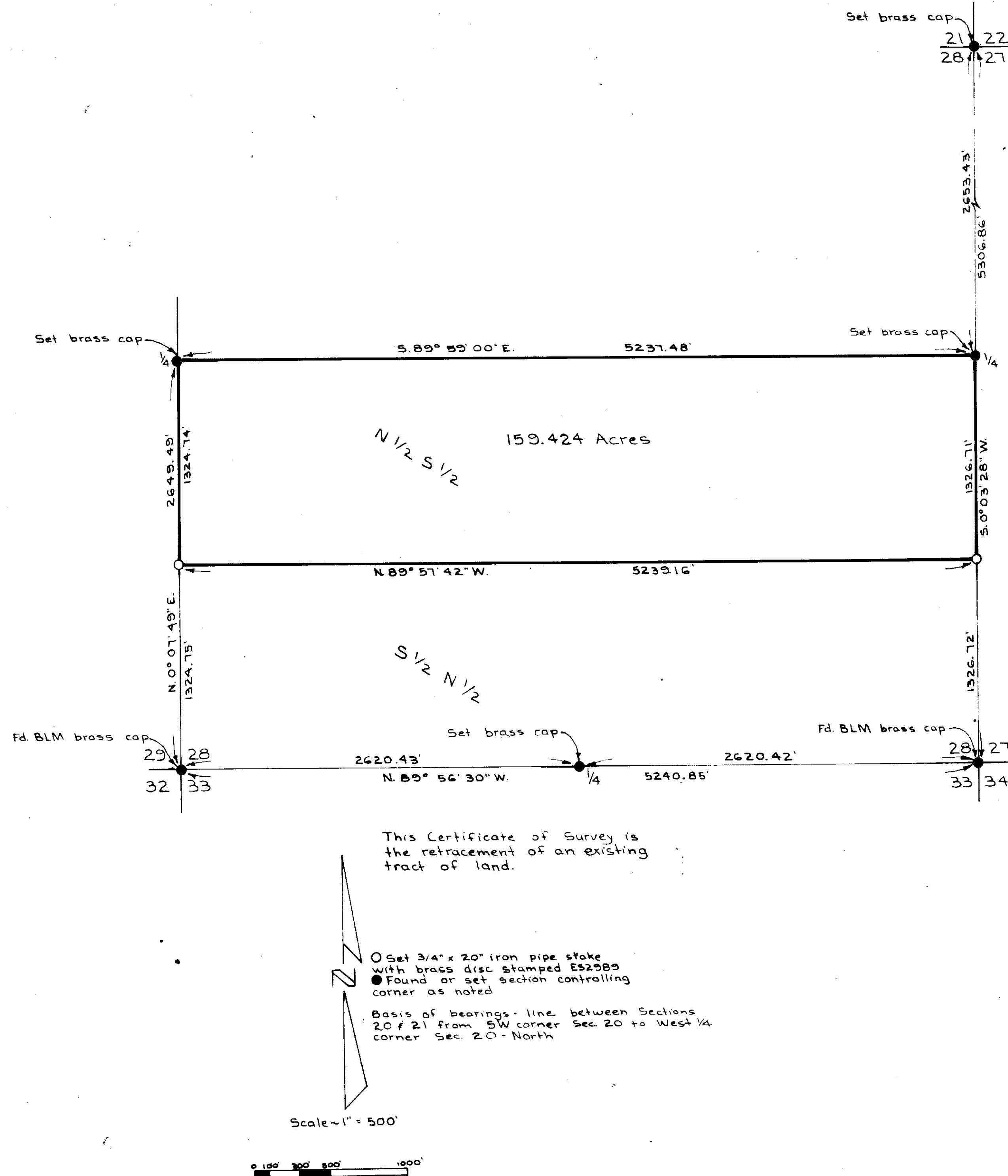

LEGAL DESCRIPTION

The North 1/2 South 1/2, Section 28, Township 35 North, Range 26 West, Lincoln County, Montana containing 159.424 acres of land all as shown on the attached plat which is herewith incorporated in and made a part of this legal description.

CERTIFICATE OF SURVEYOR

I, D.E. MARQUARDT, a registered Civil Engineer and Land Surveyor certify that the attached plat portrays a survey made by me in the year, 1973, that said survey is true and complete as shown and that the monuments found and set are of the character and occupy the positions shown thereon.

D.E. Marquardt
Reg. No. 2989 ES

APPROVED

_____, 19__

Examining Land Surveyor
Registration No. _____

STATE OF MONTANA
County of Lincoln

Filed on the _____ day of _____, 19__

A. D., at _____ o'clock _____ M.

County Clerk and Recorder

by _____ Deputy

CERTIFICATE OF SURVEY No. 20

Pinson