

File #15

STATE OF MICHIGAN
COUNTY OF LANSING
This 28th day of
February, 1974
I, James A. Coughlin
County Clerk
By Max Watson

Jul 28 1974
R. W. Lindsey
Clerk

Maize Tract

In the N $\frac{1}{2}$ NE $\frac{1}{4}$ NW $\frac{1}{4}$ Section 32 Twp. 29 N., R. 30 W., M.P.M.

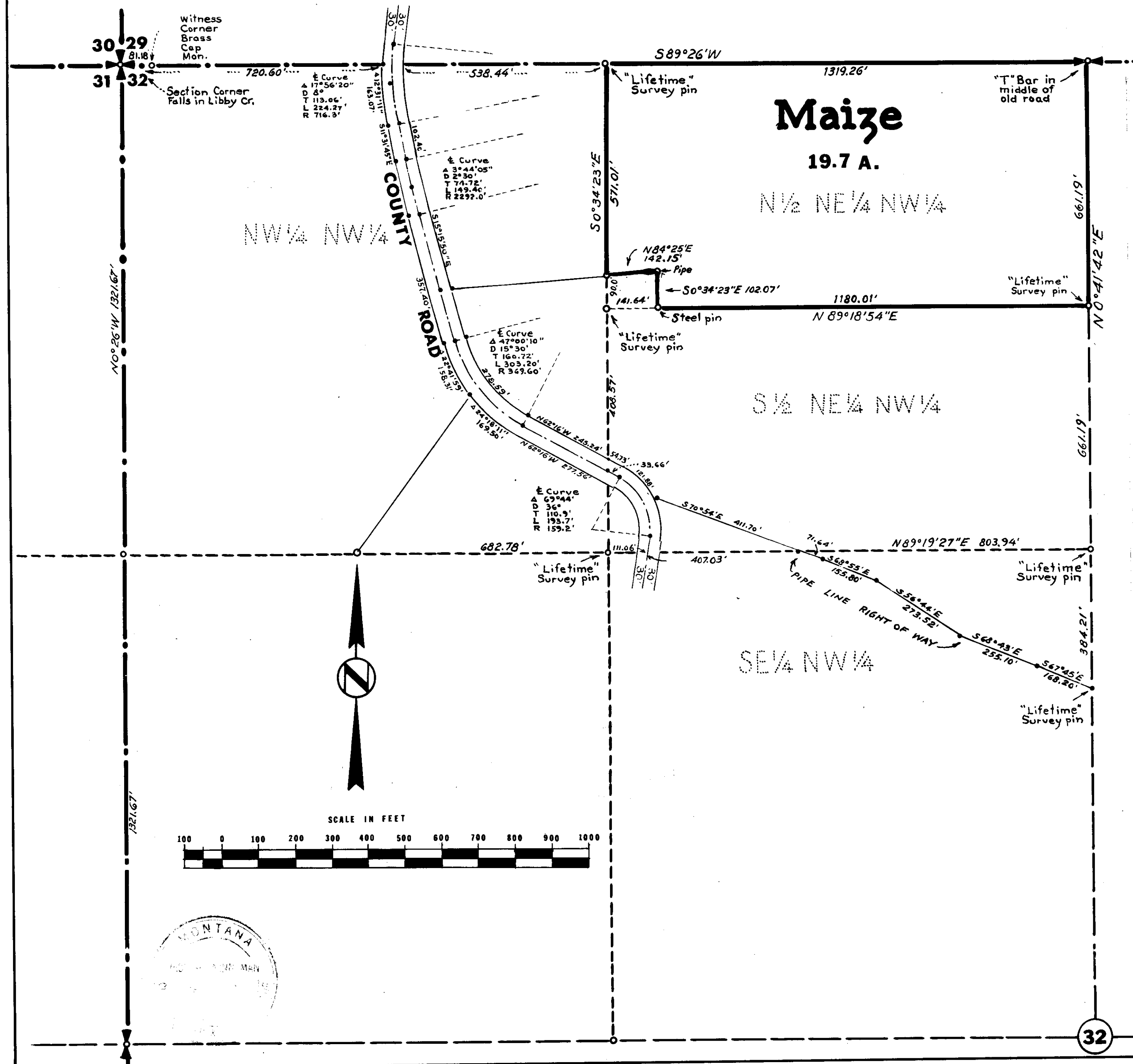

DESCRIPTION

A tract of land near Libby, in Lincoln County, Montana, lying within the N $\frac{1}{2}$ NE $\frac{1}{4}$ NW $\frac{1}{4}$ of Section 32 Twp. 29 N., R. 30 W., M.P.M., containing 19.7 acres, more or less, and more particularly described as follows: Beginning at the steel "T" Bar (in the middle of an old road) marking the North $\frac{1}{2}$ Corner of Section 32 Twp. 29 N., R. 30 W., M.P.M.; thence, along the north line of said Section 32, S 89°26' W 1319.26 feet to a "Lifetime" Survey pin marking the northwest corner of the NE $\frac{1}{4}$ NW $\frac{1}{4}$ of said Section 32; thence, along the west line of said NE $\frac{1}{4}$ NW $\frac{1}{4}$, S 0°34'23" E 571.01 feet to a steel pin; thence N 84°25' E 142.15 feet to a steel pipe; thence S 0°34'23" E 102.07 feet to a steel pin; thence N 89°18'54" E 1180.01 feet to a "Lifetime" survey pin marking the southeast corner of the N $\frac{1}{2}$ NE $\frac{1}{4}$ NW $\frac{1}{4}$ said Section 32; thence, along the north-south centerline of said Section 32, N 0°41'42" E 661.19 feet to the point of beginning.

Access to the afore described tract provided by reservation of a thirty foot strip, from the County Road, generally north-erly through the tract adjacent on the south and west, as recorded in Contract For Deed, Micro-film Book 21 Page 790 Lincoln County Records.

CERTIFICATE OF SURVEY NO. 15

I, J. W. Minneman, a duly qualified and licensed Civil Engineer and Land Surveyor, do hereby certify that the foregoing plat was made from the records of actual surveys made under my supervision during October 1969 and March 1972; that the corners, as shown, were set; and that the said plat correctly shows the results of the said surveys.

Feb. 13, 1974.

J. W. Minneman
J. W. Minneman, Montana License No. 543 E.S.

NOTE: TO CONVERT TO REPORTED
BEARINGS BY C. L. O.
APPLY FACTORS AS
SHOWN HERE:

