

#10

1902
December 13
2:10
Eleanor L. Vaughn
Mae Watson

Rubidsey

CERTIFICATE OF SURVEY S1/2, Sec. 5, T35N R25W, H.E.S. 787

This Certificate of Survey is the retracement of an existing tract of land.

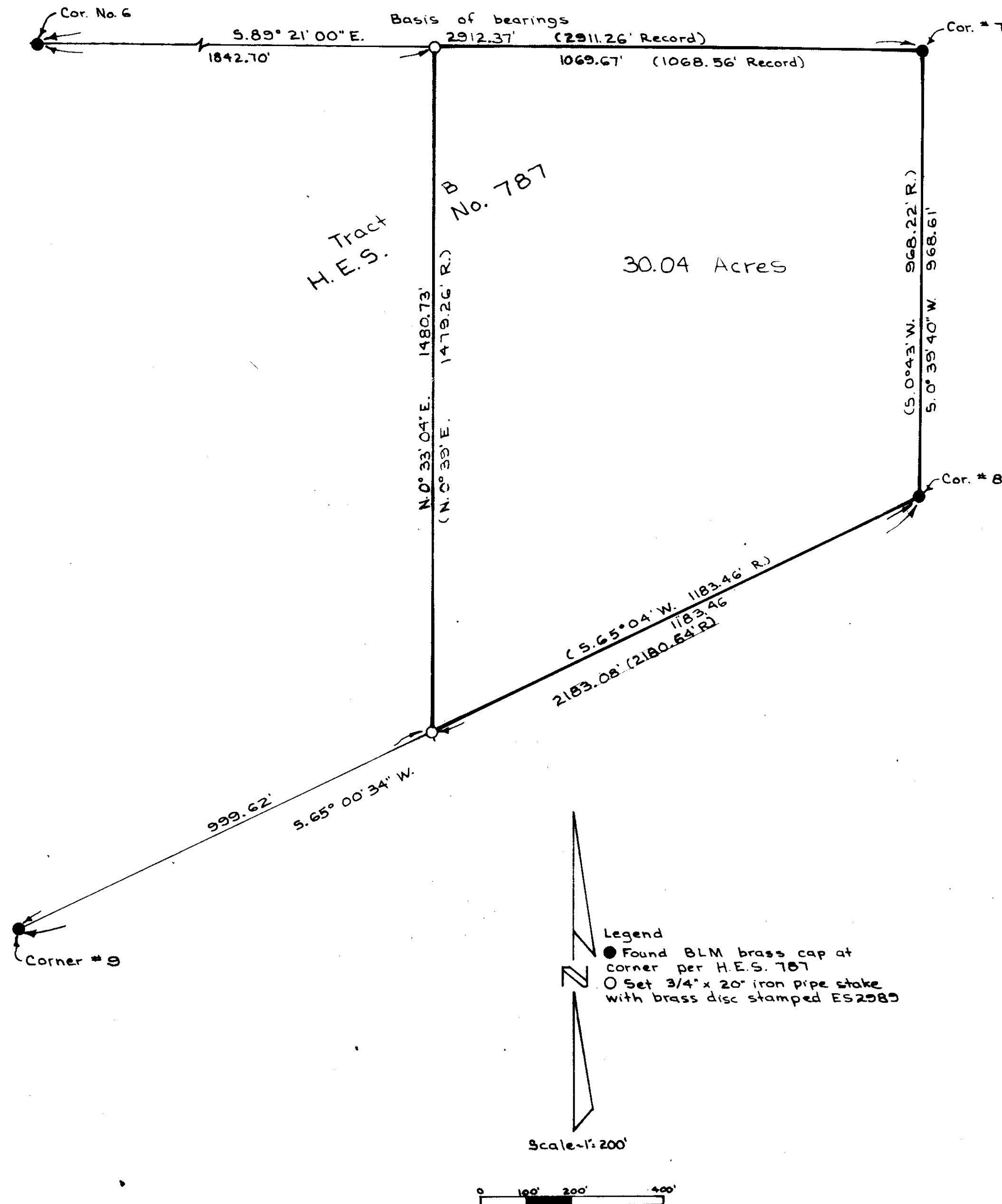

LEGAL DESCRIPTION

That portion of Tract B Homestead Entry Survey No. 787, Lincoln County, Montana described as follows: Commencing at Corner No. 6 HES 787; then along the North line of HES 787 South 89° 21' 00" East 1842.70 feet to the Point of Beginning; then continuing along the North line South 89° 21' 00" East 1069.67 feet (1068.56 feet Record) to Corner No. 7; then along the East line of HES 787 South 0° 39' 40" West 968.61 feet (South 0° 43' West 968.22 feet Record) to Corner No. 8; then along the Southerly line of HES 787 South 65° 00' 34" West (South 65° 04' West Record) 1183.46 feet; then North 0° 33' 04" East 1480.73 feet (North 0° 39' East 1479.26 feet Record) to the Point of Beginning, containing 30.04 acres of land.

CERTIFICATE OF SURVEYOR

I, D. K. MARQUARDT, a registered Civil Engineer and Land Surveyor certify that the attached plat portrays a survey made by me in December, 1973, that said survey is true and complete as shown and that the monument's found and set are of the character and occupy the positions shown thereon.

D. K. Marquardt
Reg. No. 2989 ES

APPROVED

_____, 19____

Examining Land Surveyor
Registration No. _____

STATE OF MONTANA
County of Lincoln

Filed on the _____ day of _____, 19____, A. D.,
at _____ o'clock _____ M.

County Clerk and Recorder
by _____ Deputy

Deed Book _____ Page _____
Instrument Rec. No. _____