

#9

19th  
December  
2:05 P.  
Eleanor L. Vaughan  
Mae Watson,

12-19-13  
Rat Sunday

# CERTIFICATE OF SURVEY

## Section 28, T35N R26W

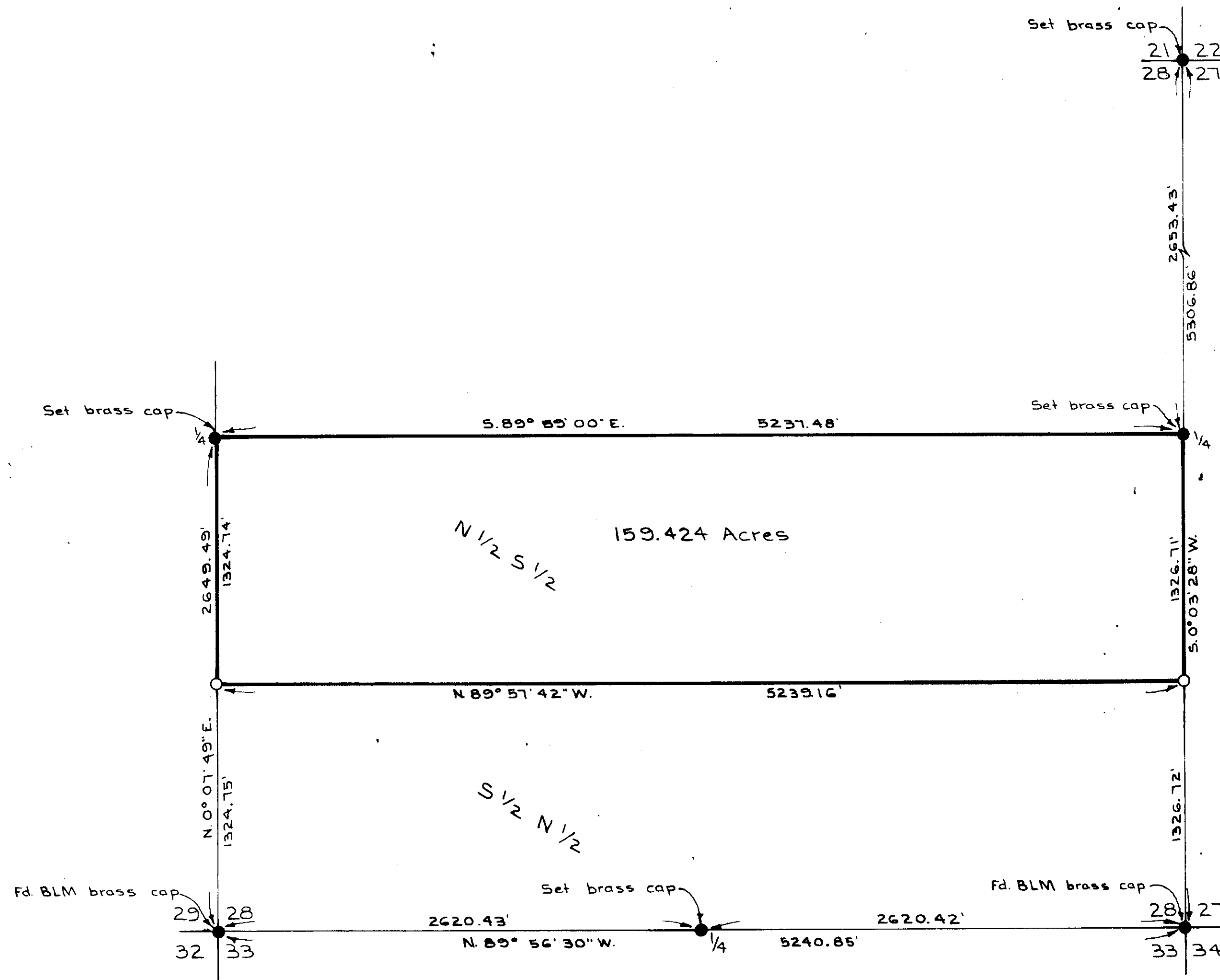

This Certificate of Survey is the retracement of an existing tract of land.



○ Set 3/4" x 20" iron pipe stake with brass disc stamped E52989  
 ● Found or set section controlling corner as noted  
 Basis of bearings - line between Sections 20 & 21 from SW corner Sec. 20 to West 1/4 corner Sec. 20 - North

Scale - 1" = 500'



### LEGAL DESCRIPTION

The North 1/2 South 1/2, Section 28, Township 35 North, Range 26 West, Lincoln County, Montana containing 159.424 acres of land all as shown on the attached plat which is herewith incorporated in and made a part of this legal description.

### CERTIFICATE OF SURVEYOR

I, D. E. MARQUARDT, a registered Civil Engineer and Land Surveyor certify that the attached plat portrays a survey made by me in the year, 1973, that said survey is true and complete as shown and that the monuments found and set are of the character and occupy the positions shown thereon.

*D. E. Marquardt*  
 Reg. No. 2989 E.S.

### APPROVED

\_\_\_\_\_, 19\_\_\_\_

Examining Land Surveyor  
 Registration No. \_\_\_\_\_

STATE OF MONTANA  
 County of Lincoln

Filed on the 19<sup>th</sup> day of December, 1973.

A.D., at 2:05 o'clock P. M.

County Clerk and Recorder

by \_\_\_\_\_ Deputy