

INDEX # 2293

BN Ry

St. Regis

M 40
575

STATE OF MONTANA
COUNTY OF LINCOLN

Filed this 23rd day of

March A. D. 1977.

at 4:45 P. M.

by Lawrence L. Daughan
County Clerk.

By Betty Strachan 2--1

504 17

MICH

ST. REGIS PRIVATE ROAD LIBBY-JENNINGS

EXCLUDING ENCROACHMENT ²²⁹³
UPON BN RIGHT-OF-WAY

LEGEND

— ROAD SEGMENTS NOT ENCROACHING
UPON BN RIGHT-OF-WAY

SCALE
1 INCH = 1320 FEET

EXHIBIT "A"

COMPILED BY: H.C. TRIMBLE
J. OKONSKI



INDEXED

2294

+

BNRY

+

St. Regis

M40

595

MONTANA
OF LINCOLN

23rd day of

March A. D. 1877.

4:50 P. M.

L. Vaughan
County Clerk.

by Straucker




2294

INDEXED # 2295

W.A. Basham, et ux

Kenneth L. Guinard, et ux

WD

M40
713

1A1+3

STATE OF MONTANA
COUNTY OF LINCOLN

Filed this 29th day of

March A. D. 1977

at 2:15 P.M.

Edgar L. Vaughn
County Clerk.

By Betty Stroud Deputy

APPROVED

Jim R. Mearns

3-29-77

Chairman

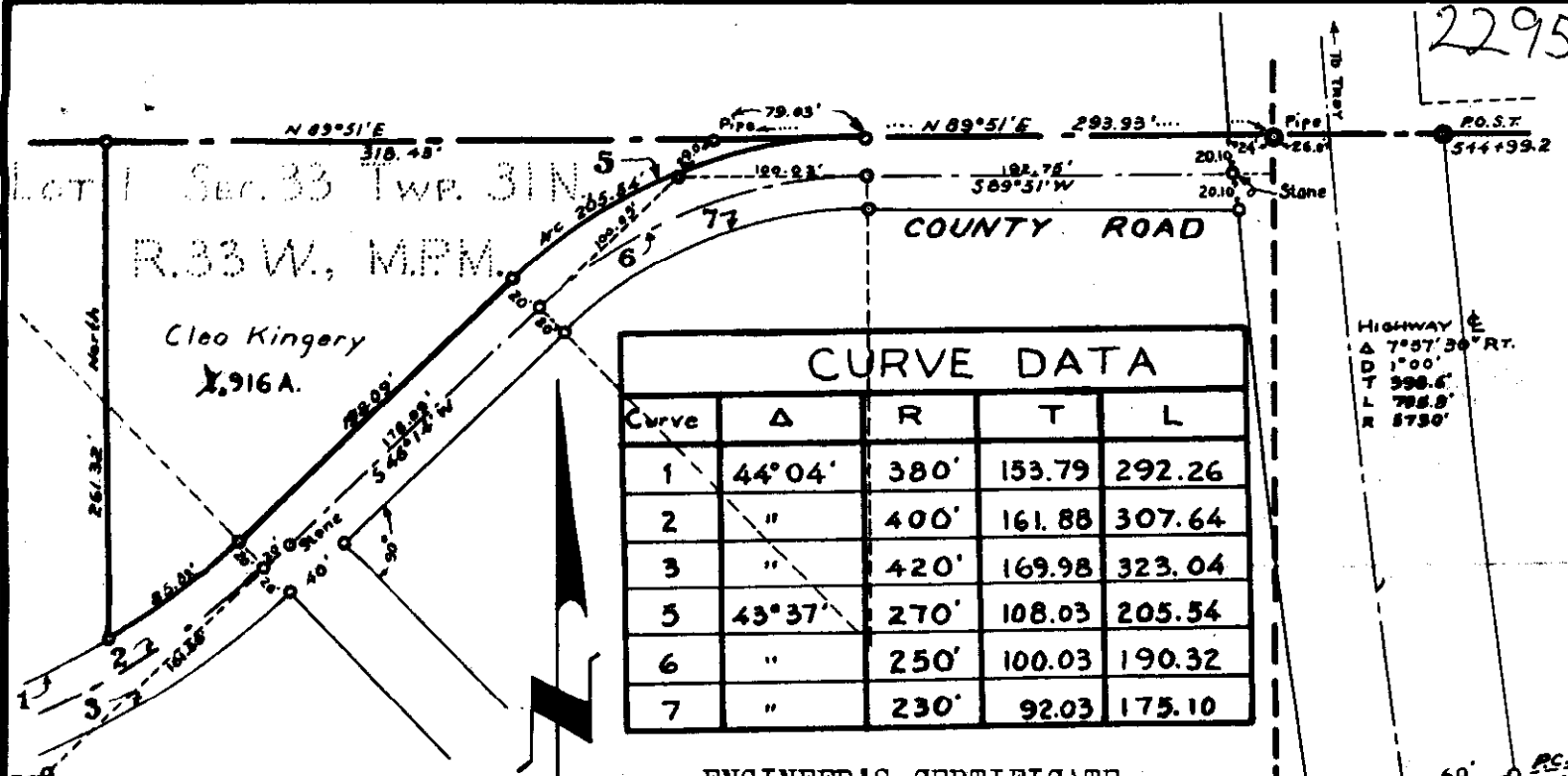

CURVE DATA				
Curve	Δ	R	T	L
1	44°04'	380'	153.79	292.26
2	"	400'	161.88	307.64
3	"	420'	169.98	323.04
5	43°37'	270'	108.03	205.54
6	"	250'	100.03	190.32
7	"	230'	92.03	175.10

ENGINEER'S CERTIFICATE

This is to certify that the foregoing plat was made from the field notes of an actual survey made during August 1957, under my personal supervision and that the said plat correctly shows the results of the said survey.

J.W. Ninneman
 J.W. Ninneman
 Montana License No. 534 E.S.

BASHAM TO KINGERY

DESCRIPTION

A parcel of land near Troy in Lincoln County, Montana, lying wholly within Lot 1 of Section 33 of Twp. 31 N., R. 33 W., M.P.M. containing X.916 acres, more or less, and more particularly described as follows: Beginning at a point on the north line of Section 33 of Twp. 31 N., R. 33 W., M.P.M. at a distance of 224.9 feet west from the northeast corner of Lot 1 of said Section 33; thence, along the north line of the said Section 33 S 89°51'W 397.46 feet; thence, leaving the north line of said Section, South 261.32 feet to a point on the north right of way line of the County Road; thence, along said right of way line northeasterly, on the arc of a curve to the left, having a radius of 380. feet, which radius at this point bears S 31°06'55"E, turning through an angle of 12°57'05", a distance of 85.89 feet; thence N 46°15'E 198.09 feet; thence on the arc of a curve to the right having a radius of 270.0 feet, turning through an angle of 43°37', a distance of 205.54 feet to the point of beginning.

**Survey of a tract of land near Troy,
 Lincoln County, Montana.
 Part of Lot 1 Section 33 Twp. 31 N., R. 33 W., M.P.M.
 For William Basham**

Scale: 1 Inch = 100 Feet.

May 1962.

HIGHWAY
 Δ 7°57'30" RT.
 D T 1°00'
 L 398.6'
 R 788.9'
 R 8730'

50' Conc. Mon.
 60' Conc. Mon.
 54/150.4
 TROY - NOXON HIGHWAY

50'
 TO NOXON

INDEXED

2296

X

U.S.A

&

W. R. Grace + Co

Patent

M 40
521

STATE OF MONTANA
COUNTY OF LINCOLN

Filed this 29th day of

March A. D. 1977

at 4:30 P. M.

Salmon L. Daughn
County Clerk

By Betty Stroelcken

3-29-77
Jim R. Murray

TOWNSHIP 31 NORTH, RANGE 30 WEST OF THE PRINCIPAL MERIDIAN, MONTANA.
 SUPPLEMENTAL PLAT OF SECS. 22 & 27

2296

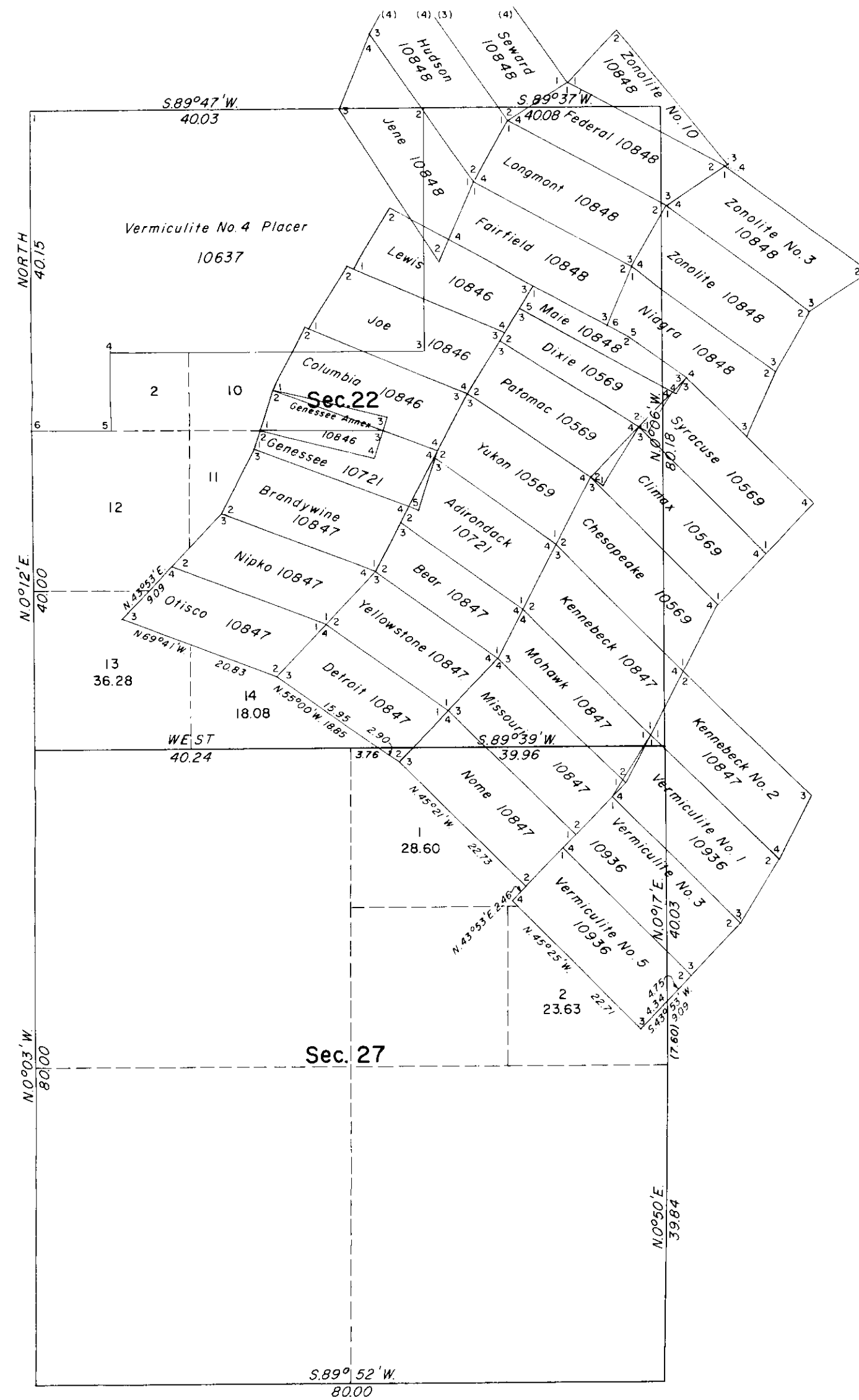

This supplemental plat of sections 22 and 27, T. 31 N., R. 30 W., Principal Meridian, Montana, showing amended lottings, is based upon the plat approved June 30, 1899, plats accepted June 17, 1947 and March 31, 1953 and Mineral Survey records.

UNITED STATES DEPARTMENT OF THE INTERIOR
 BUREAU OF LAND MANAGEMENT
 Washington, D.C. January 26, 1976

This plat, showing amended lottings, is based upon the official records and, having been correctly prepared in accordance with the regulations of this Bureau, is hereby accepted.

For the Director

Bernard W. Hoop
 Chief, Division of Cadastral Survey

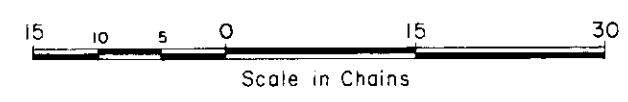

INDEXED #2297

X

W. A. Basham, Et al

vs

John W. Basham, Et al

WD

M 40.
1000

33-31-53

1A1E
1A1+4

STATE OF MONTANA
COUNTY OF LINCOLN

Filed this 13th day of
April A. D. 1917
at 4:00 P. M.
Edmond L. Taylor
County Clerk.
By Betty Handwerker
Deputy

APPROVED 4-13-17

Jim R. May
Chairman

DESCRIPTIONS

BASHAM TO DONALD BASHAM

A parcel of land near Troy, Lincoln County, Montana, lying wholly within Lot 1 of Section 33 Twp. 31 N., R. 33 W., M.P.M., containing 0.682 acres more or less, and more particularly described as follows: Beginning at the North $\frac{1}{4}$ Corner of Section 33 Twp. 31 N., R. 33 W., M.P.M. and running thence South along the north and south centerline of the said Section 33 a distance of 312.13 feet to a point on the north right of way line of the County Road; thence, along said north right of way line, S $89^{\circ}42'E$ 95.0 feet; thence, leaving said right of way line, North 313.0 feet to a point on the north line of the said Section 33; thence S $89^{\circ}51'W$ along the north line of the said Section 33 a distance of 95.0 feet to the point of beginning.

BASHAM TO ROBERT BASHAM

A parcel of land near Troy in Lincoln County, Montana, lying wholly within Lot 1 of Section 33 Twp. 31 N., R. 33 W., M.P.M., containing 0.629 acres, more or less, and more particularly described as follows: Beginning at a point on the north line of Section 33 of Twp. 31 N., R. 33 W., M.P.M. at a distance of 95.0 feet east from the North $\frac{1}{4}$ Corner of the said Section 33 and running thence South 313.0 feet to a point on the north right of way line of the County Road; thence, along said north right of way line, S $89^{\circ}42'E$ 95.0 feet; thence, leaving said right of way line, North 285.1 feet to a point on the Meander Line of the south shore of Milnor Lake; thence, along said Meander Line, N $68^{\circ}51'W$ 78.49 feet; thence S $89^{\circ}51'W$ along the north line of the said Section 33 a distance of 21.8 feet to the point of beginning.

BASHAM TO JOHN BASHAM

A parcel of land near Troy, in Lincoln County, Montana, lying wholly within Lot 1 of Section 33 Twp. 31 N., R. 33 W., M.P.M., containing 0.898 acres, more or less, and more particularly described as follows: Beginning at a point on the north right of way line of the County Road in Section 33 of Twp. 31 N., R. 33 W., M.P.M. at a distance of 313.68 feet south and 190.0 feet east from the North $\frac{1}{4}$ Corner of the said Section 33 and running thence, along said north right of way line S $89^{\circ}42'E$ 150.0 feet; thence, leaving said right of way line, North 257.09 feet to a point on the Meander Line of the south shore of Milnor Lake; thence, along said Meander Line S $75^{\circ}45'W$ 47.08 feet; thence N $68^{\circ}51'W$ 111.91 feet; thence, leaving said Meander Line, South 285.1 feet to the point of beginning

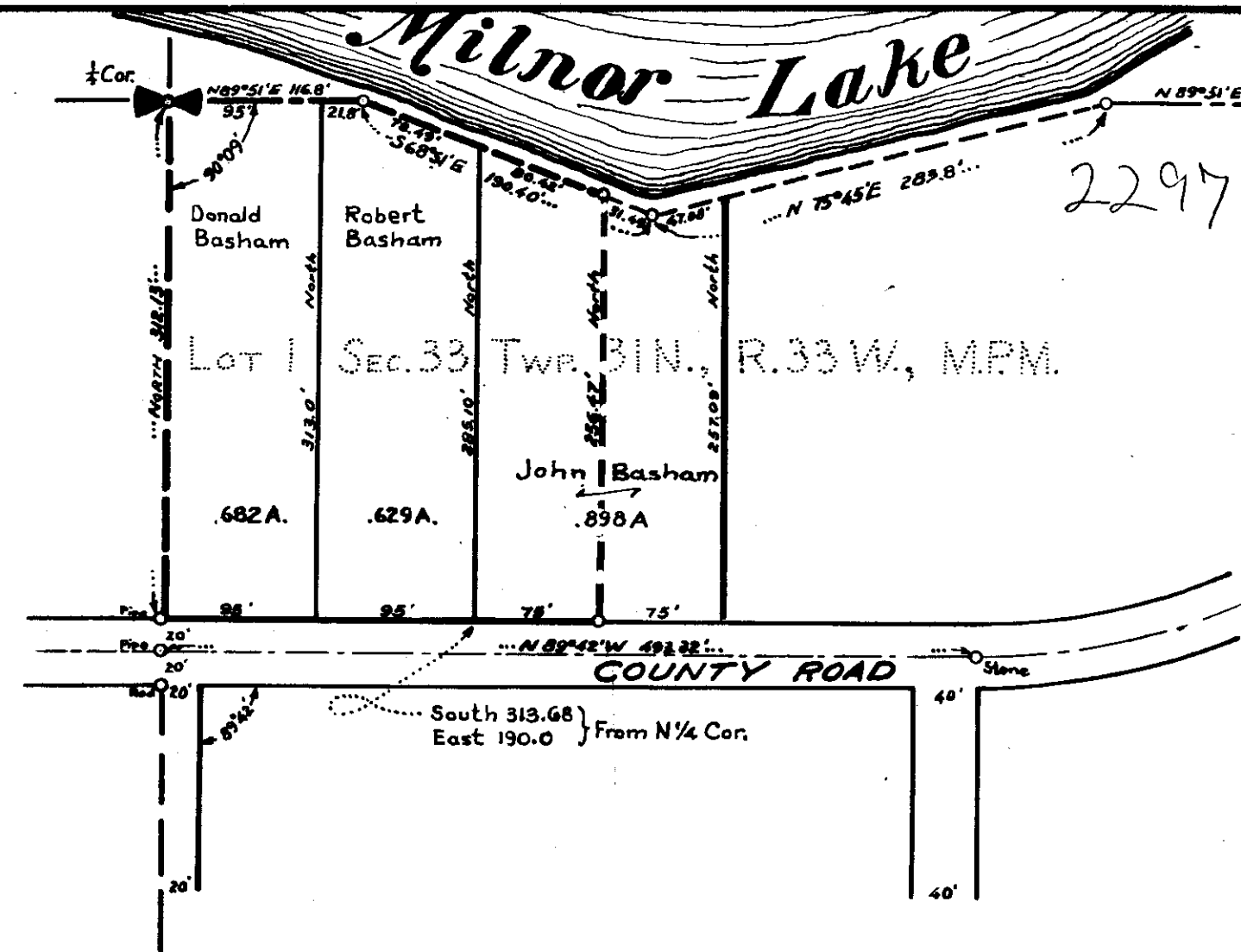

ENGINEER'S CERTIFICATE

This is to certify that the foregoing plat was made from the field notes of an actual survey made during August 1957, under my personal supervision and that the said plat correctly shows the results of the said survey.

J.W. Ninneman
 J.W. Ninneman
 Montana License No. 534 E.S.

LINCOLN COUNTY, MONTANA
 Survey of Irregular Tracts
 Lot 1 Section 33 Twp. 31N., R. 33W., M.P.M.
 For William Basham

Scale: 1 Inch = 100 Feet.

May 1962.

INDEXED

#2298

X

J.L. Stevens, et al

v

Melvin M. Smith, et al

WD $\frac{M \ 8/}{116}$

2-28

STATE OF MONTANA
COUNTY OF LINCOLN

Filed this 21st day of

April A. D. 1977.

at 8:35 A.M.

Levanor L. Dargatzis
County Clerk

by Betty Strachan Deputy

APPROVED 4-20-77

Jim R. Macey
Chairman

A small tract of land in the $\frac{NE}{4}$ of Section 14, T36N R27W M.P.M.,
 Lincoln County, Montana.

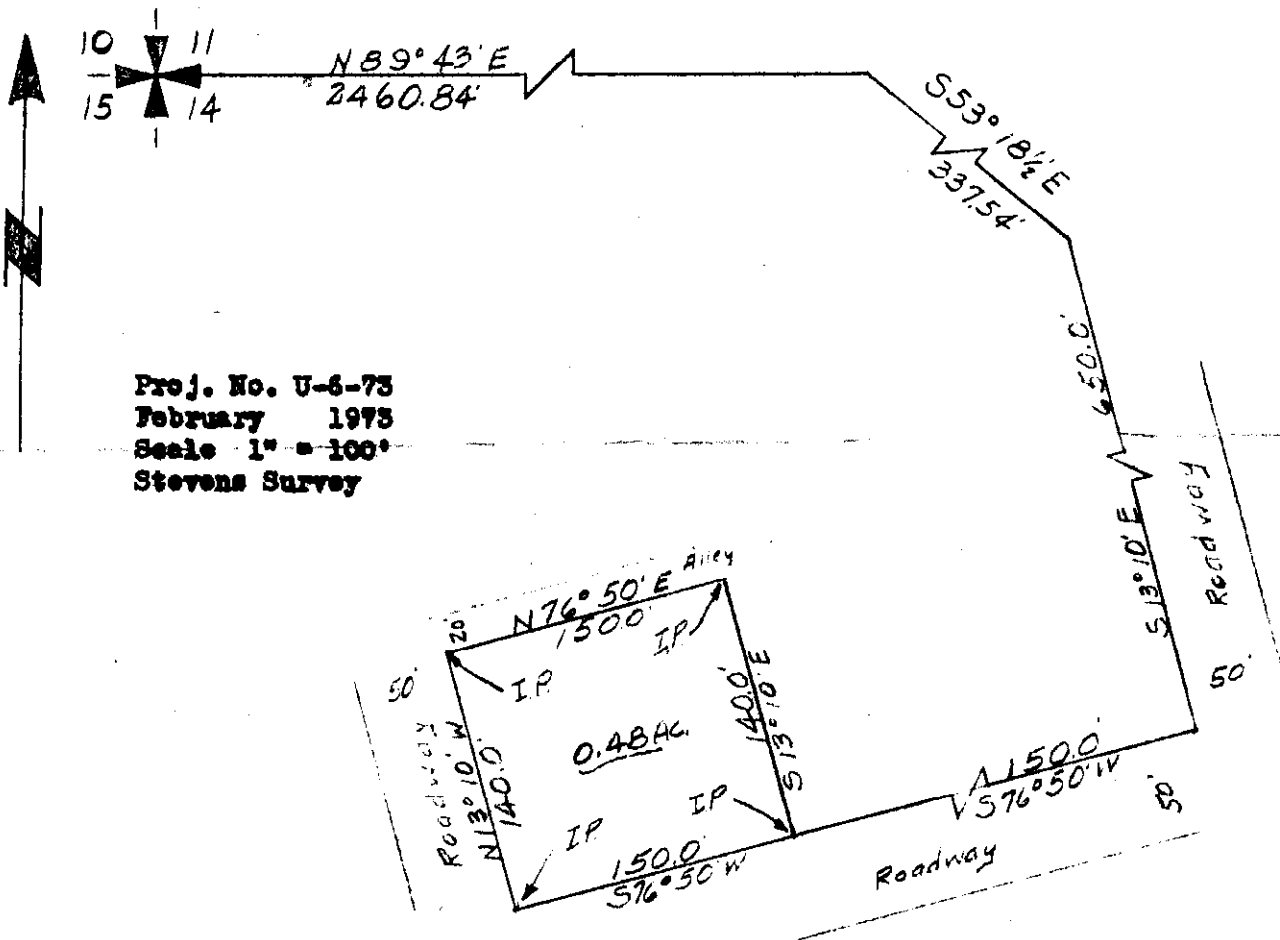

Proj. No. U-6-73
 February 1973
 Scale 1" = 100'
 Stevens Survey

DESCRIPTION

A small tract of land in the $\frac{NE}{4}$ of Section 14, T36N R27W M.P.M.,
 Lincoln County, Montana, more particularly described as follows:
 Beginning at a point which is $N 89^{\circ} 43' E$ a distance of $2460.84'$,
 $S 53^{\circ} 18 \frac{1}{2}' E$ a distance of $337.54'$; $S 13^{\circ} 10' E$ a distance of $650.0'$
 and $S 76^{\circ} 50' W$ a distance of $150.0'$ from the NW Corner of section 14,
 T36N R27W MPM; thence $S 76^{\circ} 50' W$ a distance of $150.0'$; thence $N 13^{\circ} 10' W$
 a distance of $140.0'$; thence $N 76^{\circ} 50' E$ a distance of $150.0'$; thence
 $S 13^{\circ} 10' E$ a distance of $140.0'$ to the point of beginning, containing
 0.48 Acre, more or less.

Bearings from G.L.O. data.

CERTIFICATE OF SURVEY

I, Kenneth Haskell, do hereby certify that a survey was made under
 my supervision and the plat herewith is an accurate representation
 of said survey.

Kenneth Haskell
 Kenneth Haskell
 Montana Registration No. 270-25

W. A. Basham, et al

vs

Mervin E + Darlene J. Kates

WD ^{M 91}
390

also plat 1129

1A1V-1A1W

STATE OF MONTANA
COUNTY OF LINCOLN

Filed this 4th day of
May A. D. 1977
at 8:15 P. M.
Wesley L. Vaughn
County Clerk
By Betty Stenback Deputy

RECORDED

Jim P. Macey
Chairman

In Lot 1 Section 33 Twp. 31 N., R. 33 W., M.P.M.

2299

Lot "E"

Basham Tracts

Lincoln County, Montana.

Scale: 1 Inch = 100 Feet

October, 1969

DESCRIPTION

A tract of land near Troy, in Lincoln County, Montana, lying wholly within Lot 1 of Section 33 Twp. 31 N., R. 33 W., M.P.M., designated Lot "E" Basham Tracts, containing 1.866 acres, more or less, and more particularly described as follows: Beginning at a point where the South line of Lot 1 of Section 33 Twp. 31 N., R. 33 W., M.P.M. intersects the mid-channel of Falls Creek, which point is 758.7 feet east of the southwest corner of said Lot 1; thence N 25° 58' W 124.6 feet to a steel pin; thence N 0° 18' E 330.2 feet to a steel pin; thence S 89° 42' E 217.8 feet to a steel pin; thence S 0° 18' W approximately 366.0 feet to the mid-channel of Falls Creek; thence following generally the mid-channel of Falls Creek, down stream, the following five courses: West 49.0 feet; thence N 45° 55' W 55.0 feet; thence S 68° 11' W 20.0 feet; thence S 16° E 75.0 feet; thence S 47° W 95.8 feet to the point of beginning.

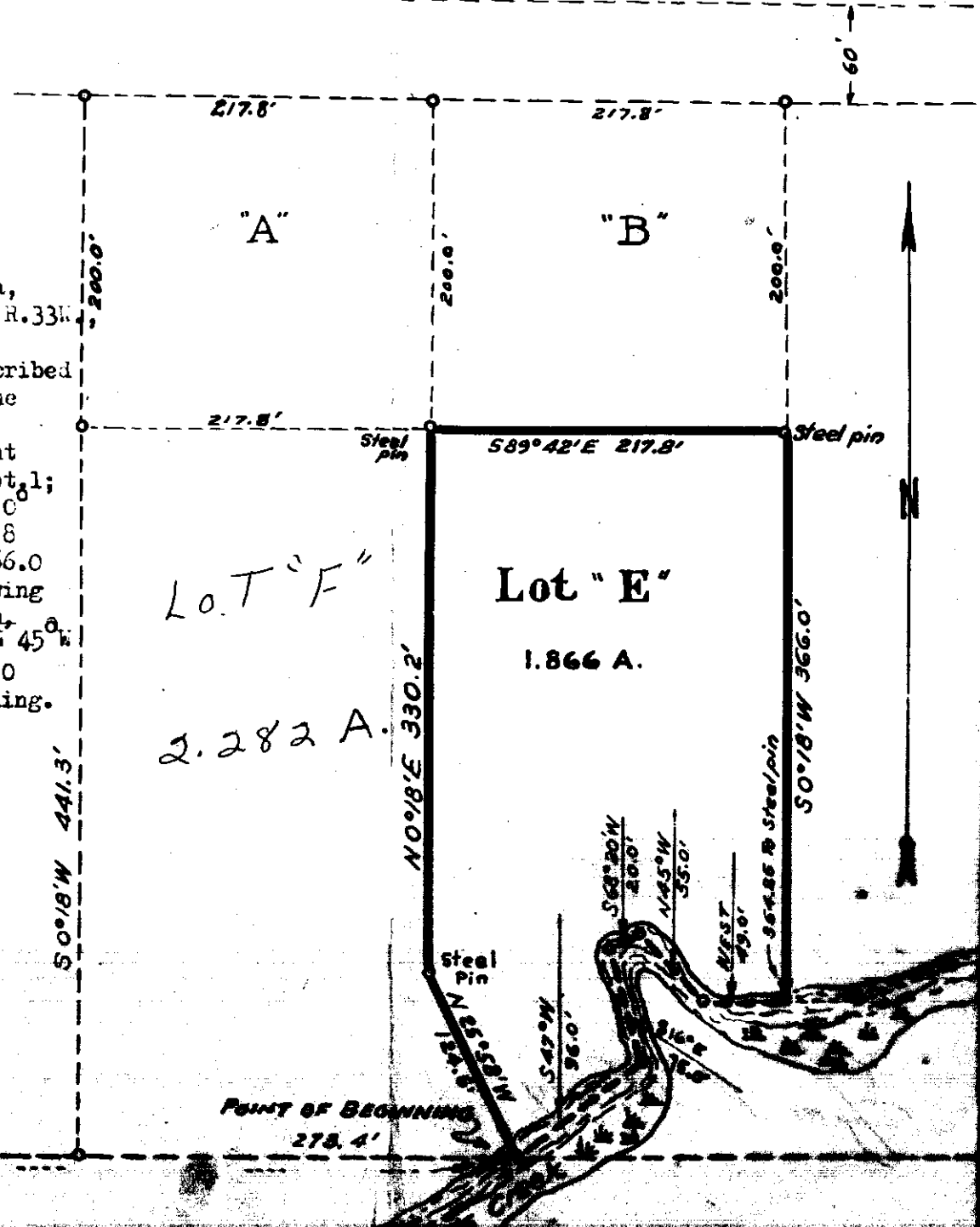

SW COR. LOT 1

~~INDEXED~~ #2300

J. L. Stevens, Esq

5
Charles G. Dargatzis, Esq

M4/
492

5N

Account No 1266

STATE OF MONTANA
COUNTY OF LINCOLN

Filed this 11th day of
May A. D. 1977
at 11:30 P. M.
Calvin L. Dargatzis
County Clerk.
By Betty [Signature]
Deputy

APPROVED 5-11-77

[Signature]
Chairman

Chairman

APPROVED

2300

Lincoln County, Montana.
A parcel of land near Eureka in Sec. 11 Twp. 36 N., R. 27 W., M.P.M.
Scale: 1 Inch = 200 Feet. April 1967.

AMENDED DESCRIPTION

A parcel of land fifty feet in width and approximately six hundred eight feet long lying within the SW $\frac{1}{4}$ SW $\frac{1}{4}$ Section 11 Twp. 36 N., R. 27 W., M.P.M. containing 0.70 acres, more or less, and more particularly described as follows: Beginning at a point which is N 0°17'E 635.0 feet and thence S 89°43'E 593.0 feet from the southwest corner of Section 11 Twp. 36 N., R. 27 W., M.P.M. and thence continuing S 89°43'E 612.0 feet, more or less, to a point on the westerly right of way line of U.S. Highway No. 93; thence, along said right of way line, northerly, along the arc of a curve to the right, having a radius of 5790.0 feet, turning through an angle of 0°59' 50" a distance of 50.39 feet, (the chord of which arc bears N 6°44' W); thence, leaving said right of way line, N 89°43'W 605.85 feet; thence S 0°17'W 50.0 feet to the point of beginning.

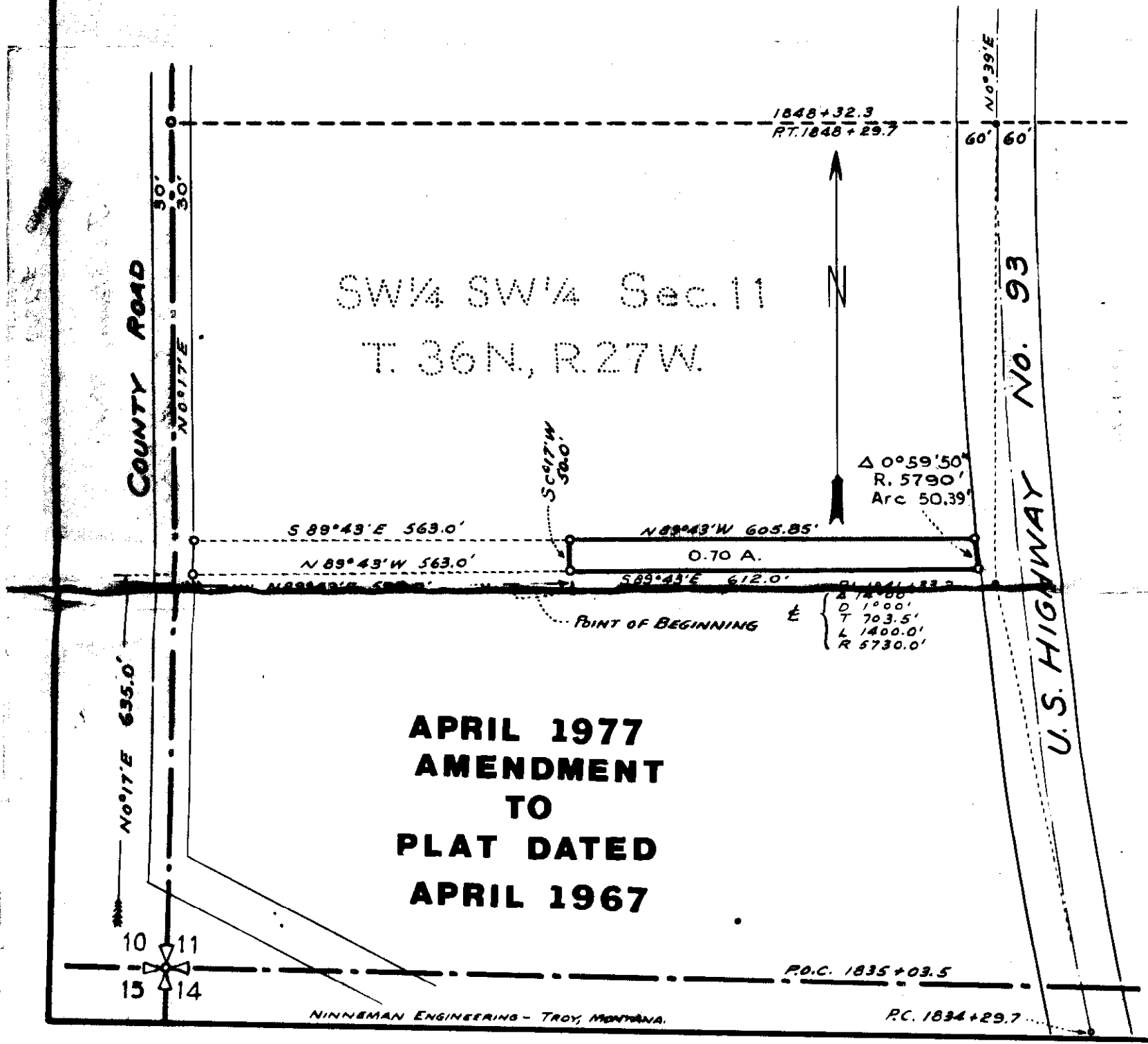

#2301

INDEXED

Uptagreff

L. Wayne & Opal Frantz

M 41
769

704

5-26-77
L. Wayne & Opal Frantz

STATE OF MONTANA
COUNTY OF LINCOLN

Filed this 26th day of May, A. D. 1977.

at 2:40 P.M.
Eleanor L. Vaughn
County Clerk

By Betty Stonebraker
Deputy

APPROVED 5-26-77

Jim R. Mowry
Chairman

2301

1
2
3
4
5
6
7
8
9
10
11
12
13
14
15
16
17
18
19
20
21
22
23
24
25
26
27
28
29
30
31
32

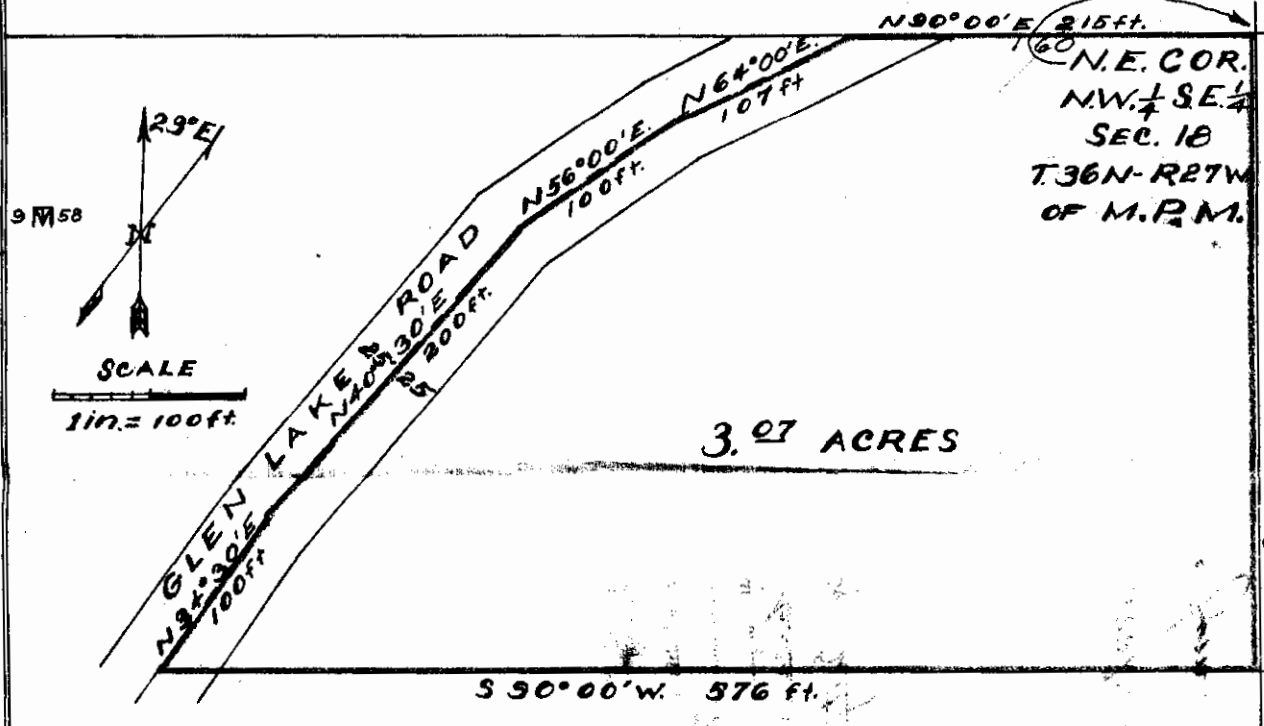

Beginning at the Northeast corner of the Northwest Quarter of the Southeast Quarter of Section 18, Township 36 North, Range 26 West, Montana Principal Meridian, thence;
 South 335 feet,
 West 576 feet to the center line of Glen Lake Road, thence meandering the center line of the road;
 North 34°30' East 100 feet,
 North 40°30' East 200 feet,
 North 56° East 100 feet,
 North 64° East 107 feet, to the North line of the forty,
 Thence East 215 feet to the point of beginning,
 Containing 3.07 acres more or less.

I, Leland E. Tripp a Land Surveyor do hereby certify that I have made a careful and accurate survey of the above plot of land and that all the angles and measurements named therein are true to the best of my knowledge and belief.

Leland E. Tripp

Leland E. Tripp, October 17, 1958.

Donald H. Swartout

Joe Hellen

WD 41/867

1AC

STATE OF MONTANA
COUNTY OF LINCOLN

Filed this 2nd day of
June A. D. 1977
at 3:05 P. M.
Edgar L. Vaughn
County Clerk.
By Retty Stuchel

6-2-77
James R. May
Chairman

Lincoln County, Montana.

2302

SURVEY FOR DON SWARTOUT

In the SE 1/4 SW 1/4 Section 19 Twp. 29N., R.30W., M.P.N.

Scale: 1 Inch = 200 Feet

November, 1968

DESCRIPTION

An irregular tract of land near Libby, in Lincoln County, Montana, lying within the SE 1/4 SW 1/4 of Section 19 Twp. 29 N., R. 30 W., M.P.M., containing 4.00 acres, more or less, and more particularly described as follows: Beginning at the standard brass cap monument marking the 1/4 Corner between Sections 19 and 30 of Twp. 29 N., R. 30 W., M.P.M.; thence along the north-south centerline of said Section 19, north 369.5 feet; thence West 570.0 feet to a point in the northeasterly right of way of the St. Regis Paper Company Road; thence along said right of way line S 27° 33' E 418.50 feet to a point on the south line of said Section 19; thence, along said south line N 89° 57' E 373.5 feet to the point of beginning.

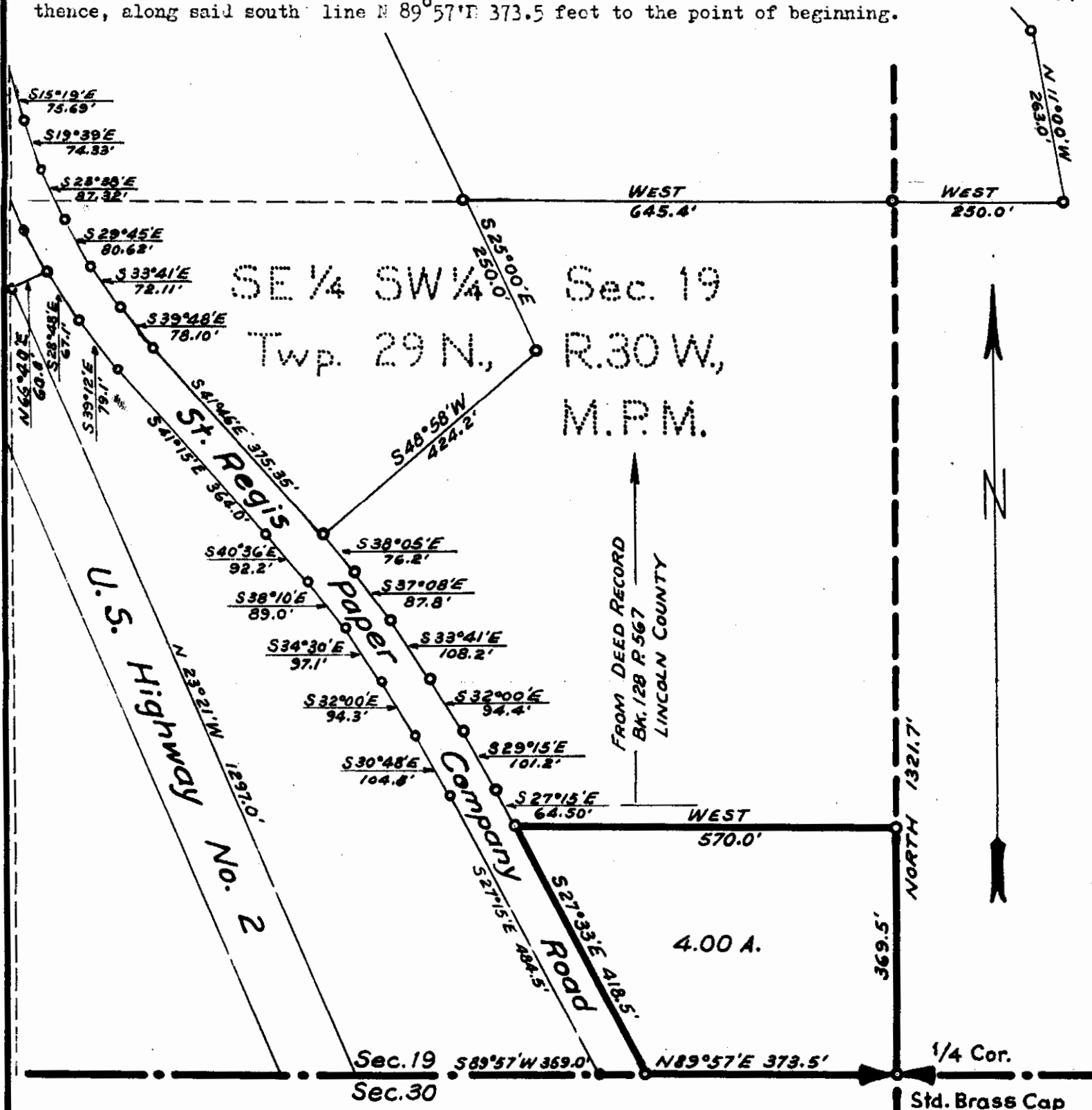

2303

INDEXED

X

Correct 8092

Francis D. + Jeannine M. Martin

5

Renny P. Earlene K. Downey

WD 37
87

16A

STATE OF MONTANA
COUNTY OF LINCOLN

Filed this 8th day of
June A. D. 1977
at 11:05 A.M.
Blynn S. Vaughan
County Clerk.
By Betty Stuebner
Deputy

APPROVED 6-8-77
Jim R. May
(Chairman) (Chairman)

APPROVED

Division of Francis D. and Jeanine M. Martin Tract

As amended May 1970.

In Lot 5 of the subdivision of Herykaha Placer Claim (U.S.M.S. No. 3973) in Sec. 13 Twp. 31 N., R. 34 W., M.P.M.

NOTE:

The foregoing plat, and related description, were amended to conform with the apparent field location of the southeasterly boundary of Lot 5 of Herykaha Placer Claim (U.S.M.S. No. 3973) as indicated by the recovery of various monuments established by the subdivision of said Placer Claim.

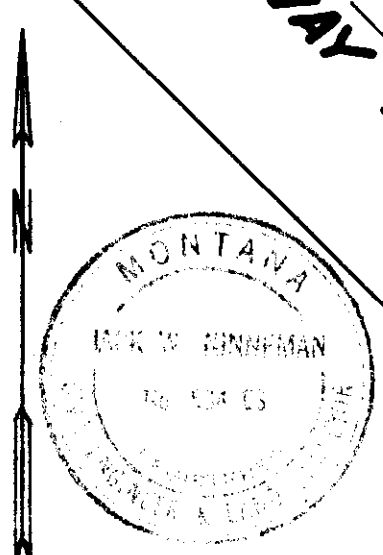
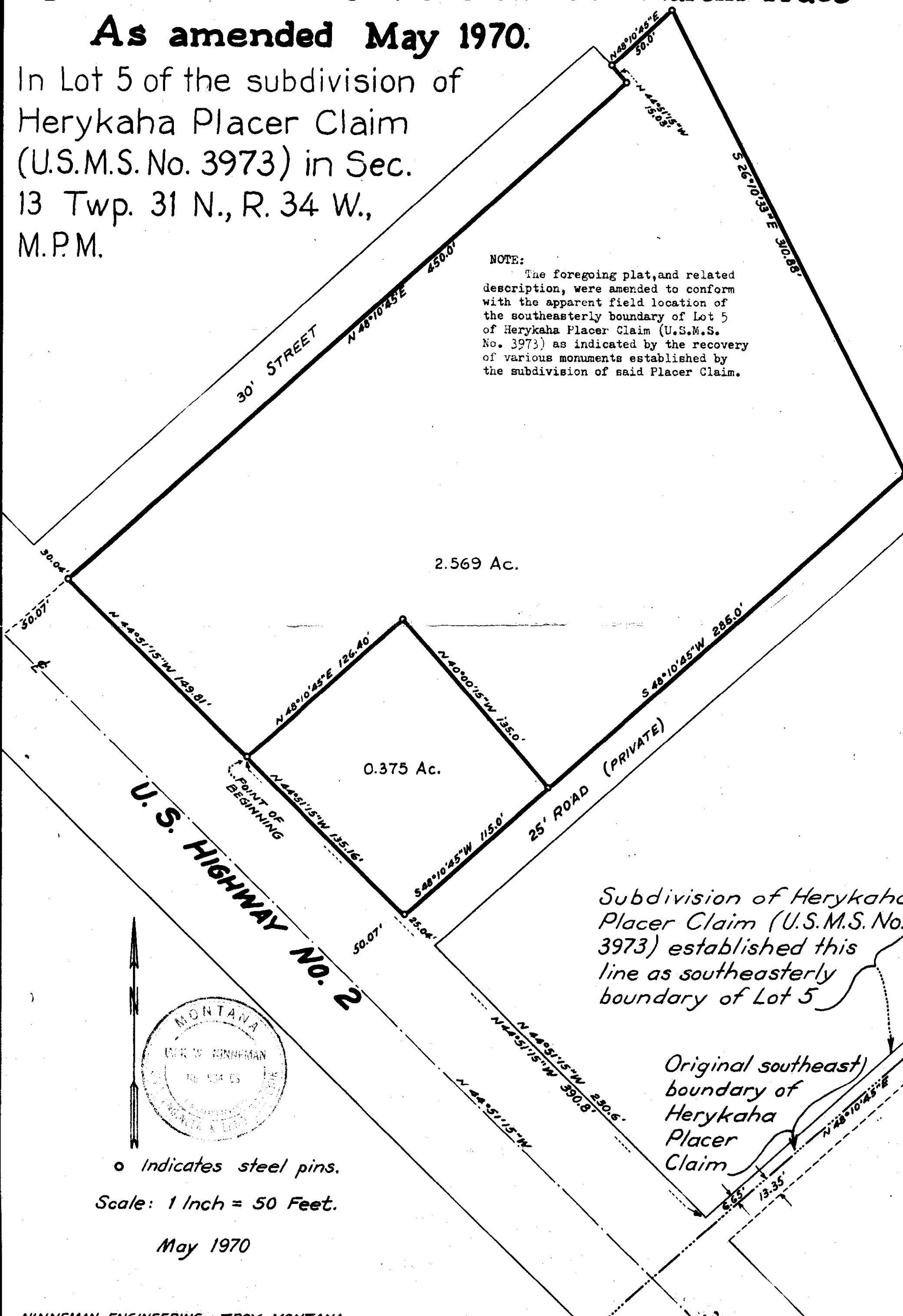

o Indicates steel pins.
Scale: 1 Inch = 50 Feet.

May 1970

#2304

MAY 23 1927

I, the undersigned, Clerk of the Court for the County of Lincoln, State of Montana, do hereby certify that the within and foregoing is a true and correct copy of the original as the same appears in the files of this Court.

W. B. B. (In witness whereof);

at the City of Helena, Montana, this 16th day of June, 1927.

W. B. B.

County Clerk

STATE OF MONTANA
 COUNTY OF LINCOLN

M 42/101

Filed this 16th day of

June A. D. 1927

at 10:00 A. M.

By Betty Strachan County Clerk

By Jim R. May

RECEIVED
 JUNE 17 1927
 CLERK OF THE COURT
 COUNTY OF LINCOLN
 MONTANA

30. E' 2.52 H.

312 W. 23.5 N.

Yeark River
 1732.62 E. 800.0 N.

Jim R. May

Plat of Tract 2-4
H.E.S. 274, T.35N., R.32W. (unsurveyed)
Tract surveyed July & Aug. 1964
Scale 1" = 100'
Tract corners are 1/2" iron pins

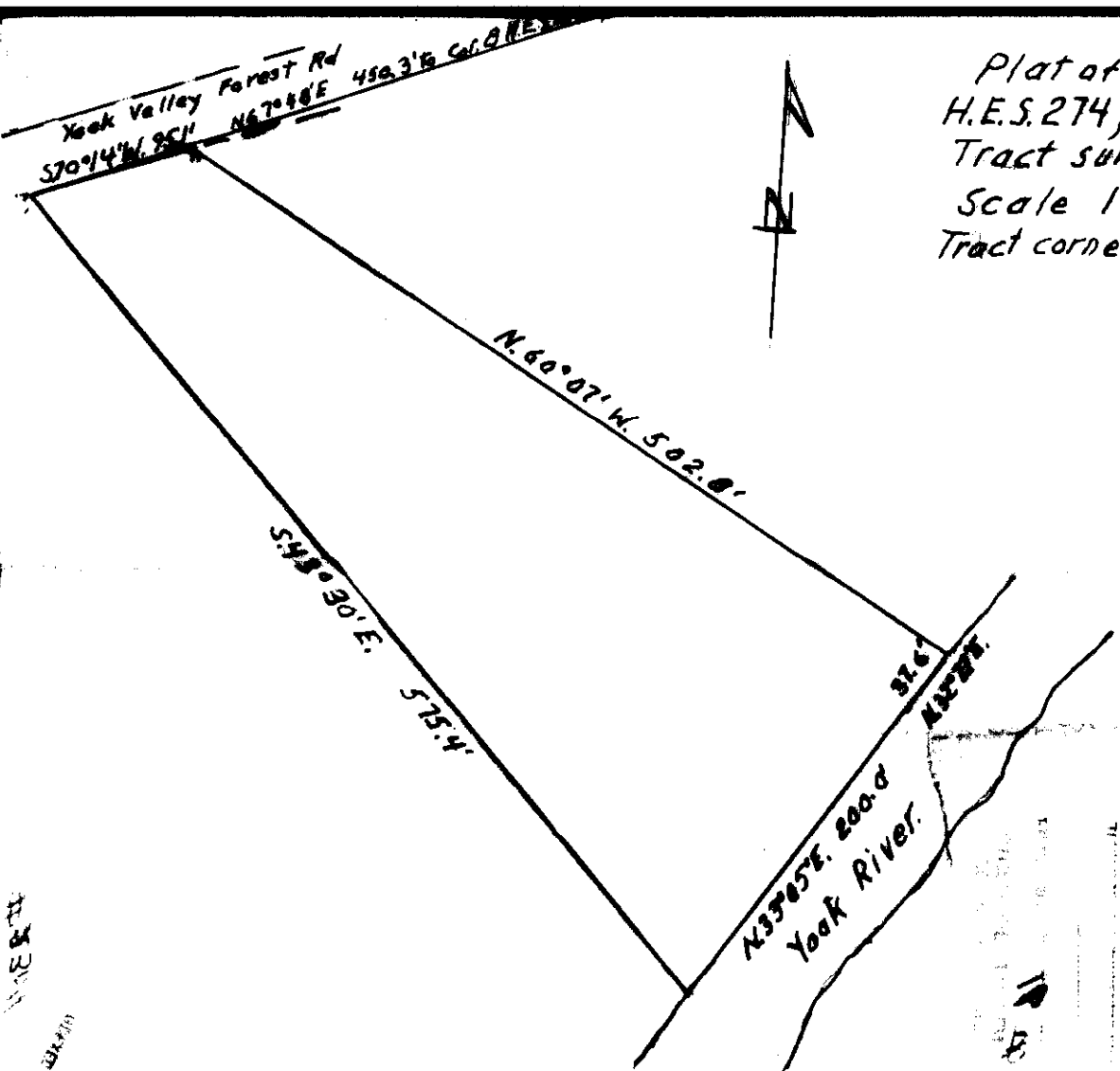

Description: The point of beginning is the N W corner of this tract and is situated S 67° 48' W 450.3 feet from corner No. 8, H.E.S. 274 within T 35 N R 32 W, M.P.M. (unsurveyed); thence S 43° 30' E 575.4 feet to the S W corner of this tract which is a point; thence N 33° 05' E 200.0 feet along the northerly bank of the Yaak River to a point; thence N 32° 27' E 37.6 feet along the northerly bank of the Yaak River to the S E corner of this tract which is a point, thence N 60° 07' W 502.8 feet to the N E corner of this tract which is a point; thence S 70° 14' W 95.1 feet along the southerly boundary of the Yaak Valley Forest Road to the N W corner of this tract and the point of beginning. Contains 1.98 acres, more or less.

Surveyors Certificate

I, E. R. Sievers, a Registered Professional Engineer and Land Surveyor in the State of Montana, do hereby certify that during July and August, 1964 a careful and accurate survey was made under my supervision of the tract of land shown on the above plat; that the said plat was made in strict conformity with said survey according to the laws of Montana, and the courses and distances shown are true and correct to the best of my knowledge and belief.

E. R. Sievers

E. R. Sievers
Professional Engineer and Land Surveyor
Montana # 1946 E S

2378

INDEXED

X

USA
t
BN

1422
695

STATE OF MONTANA
COUNTY OF LINCOLN

Filed this 27th day of

June A. D. 1977

at 11:30 P. M.

Gregory L. Vaughn
County Clerk.

By Betty Bell Deputy

[Handwritten mark]

T 31N

2305

DUNN CREEK AREA (EXHIBIT A)

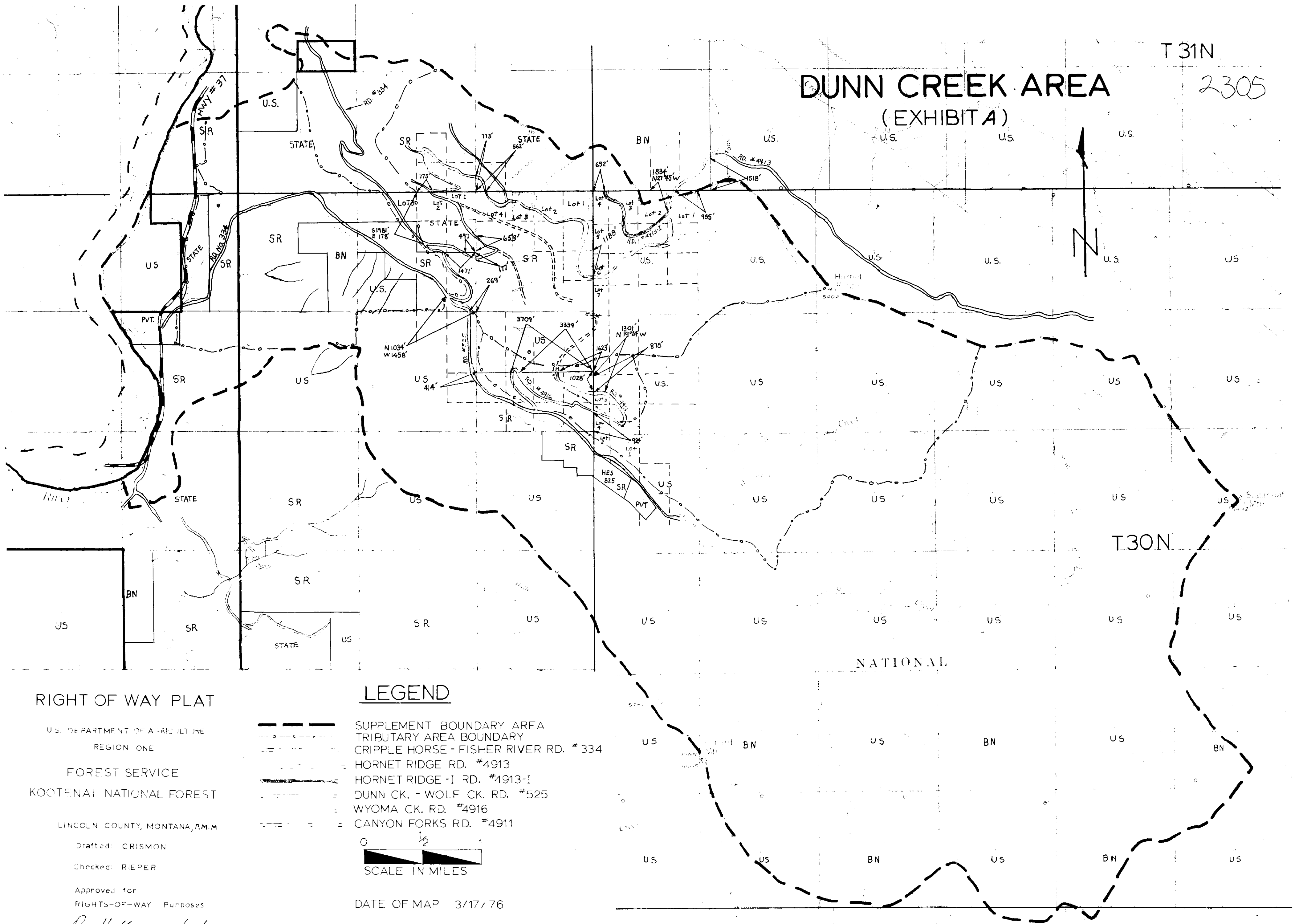

RIGHT OF WAY PLAT

U.S. DEPARTMENT OF AGRICULTURE
REGION ONE

FOREST SERVICE
KOOTENAI NATIONAL FOREST

LINCOLN COUNTY, MONTANA, P.M.M

Drafted: CRISMON

Checked: RIEPER

Approved for
RIGHTS-OF-WAY Purposes

Don Huffman Date 7/27/76
Melroy Tiegen - Forest Engineer

LEGEND

- SUPPLEMENT BOUNDARY AREA
- TRIBUTARY AREA BOUNDARY
- CRIPPLE HORSE - FISHER RIVER RD. # 334
- HORNET RIDGE RD. #4913
- HORNET RIDGE -I RD. #4913-I
- DUNN CK. - WOLF CK. RD. #525
- WYOMA CK. RD. #4916
- CANYON FORKS RD. #4911



DATE OF MAP 3/17/76

R 29W

R 28W

#2886

USA

6

BN

M 37
695

STATE OF MONTANA
COUNTY OF LINCOLN

Filed this 27th day of

June A. D. 1977

at 11:35 PM

Edgar J. Langford
County Clerk.

By Betty Bell

2306

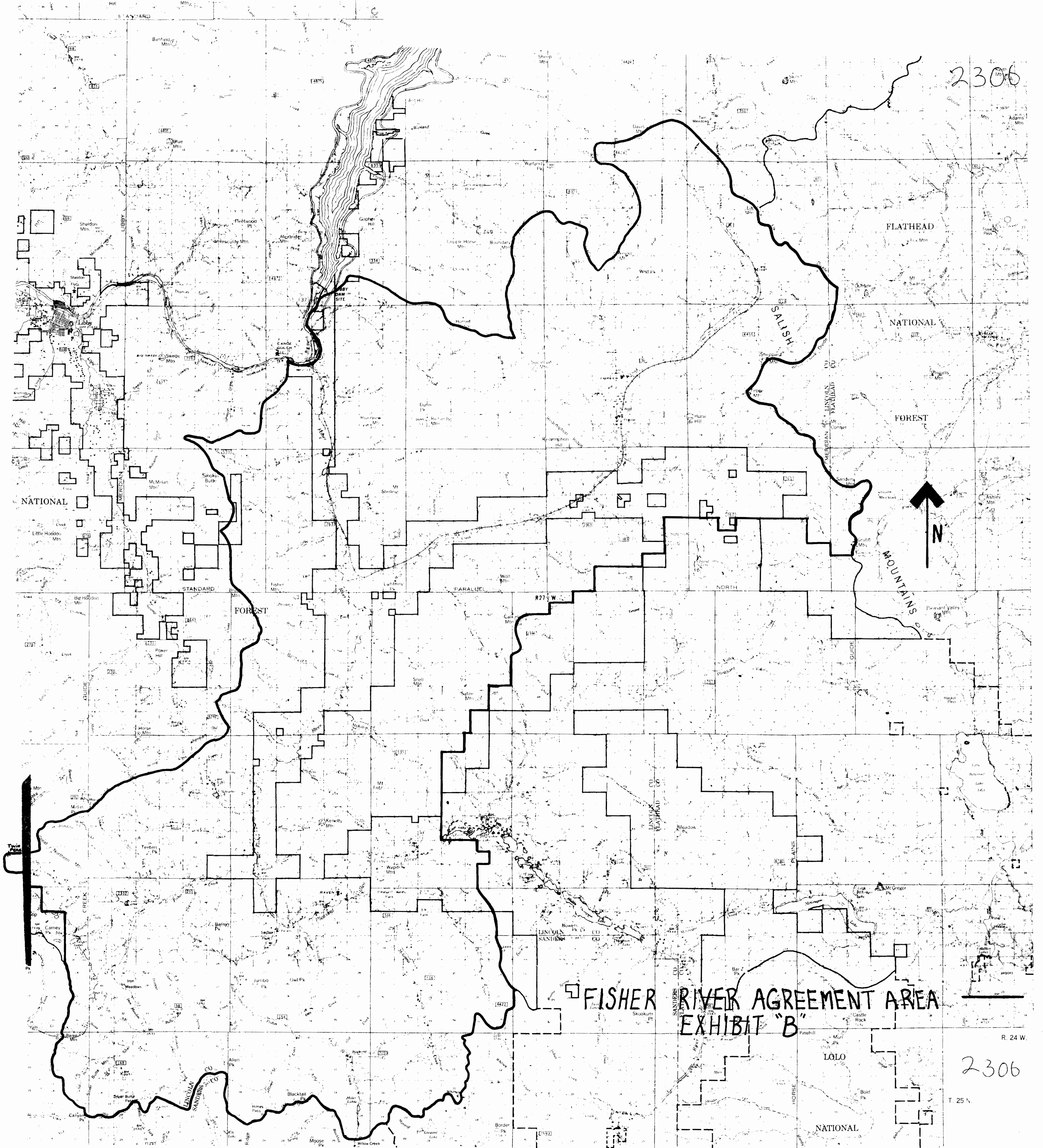

FISHER RIVER AGREEMENT AREA EXHIBIT "B"

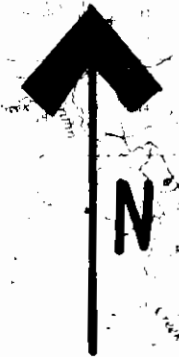

R. 24 W.

2306

T. 25 N.

INDEXED #2307

+

Ellis J. + Helen A. Cole

z

Harland Geer

M43/493

STATE OF MONTANA
COUNTY OF LINCOLN

Filed this 13th day of
July A. D. 1977
at 1:00 P. M.
Calvin L. Simpson
County Clerk.
By Betty Bell

APPROVED

Jim R. Macey
Chairman

2307

Lincoln County, Montana

An irregular tract of land in the NW 1/4 SW 1/4 Section 14 Twp. 30 N., R. 31 W., M.P.M.

Scale: 1 Inch = 100 Feet.

DESCRIPTION

July, 1971

Beginning at a steel pin on the west line of Section 14 Twp. 30 N., R. 31 W., M.P.M., at a distance of 1140.02 feet S 0° 34' W from the West 1/4 Corner of said Section 14; thence N 76° 32' E 557.0 feet to a point on the southwesterly right of way line of U. S. Highway No. 2; thence, along said right of way line, S 27° 23' E 138.6 feet; thence, leaving said right of way line, S 62° 37' W 208.7 feet; thence S 77° 02' 42" W 432.44 feet to a point on the west line of said Section 14; thence, along said west line, N 0° 34' E 185.93 feet to the point of beginning.

Containing 2.410 Acres, more or less.

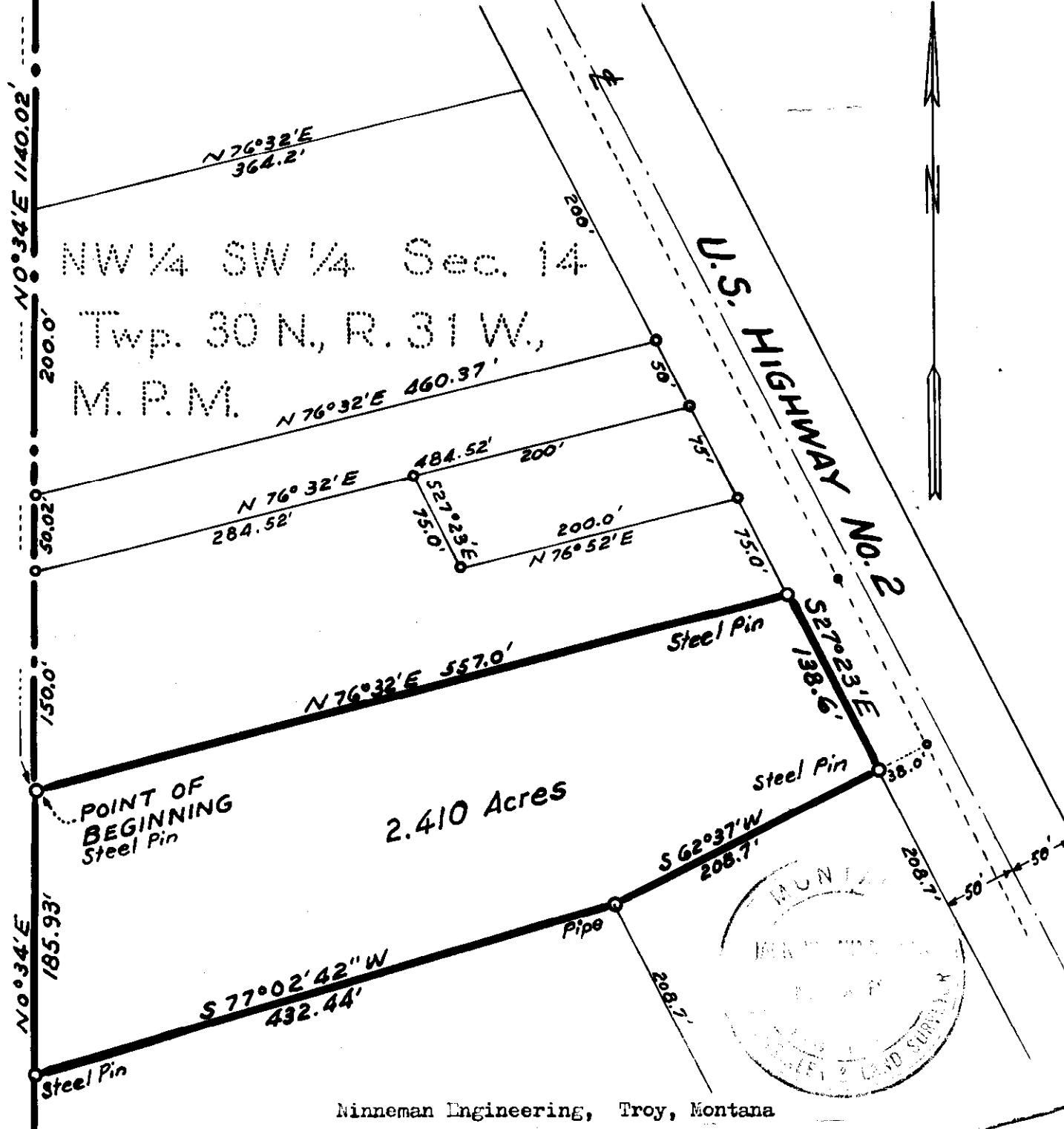

2308

-i

R/W

State Book

REBO, ANTHONY L. 7475
RT. 3 BOX 1203 PC. 13
LIBBY, MONTANA 59923 S.D. 4
9-7-72 M CLERK AGE 19
6 FT LIBBY MT
ST 19 Y CO 19 Y PCT 3 Y
SIG.....

#2309

x

Becke

to

St. Regis Paper Co.

143

790

18.

STATE OF MONTANA
COUNTY OF LINCOLN

Filed this 21st day of

July

A. D. 1927.

at 2:20 P.M.

Edgar A. Deuph
County Clerk.

By Betty Beck

D. E. Y

2309

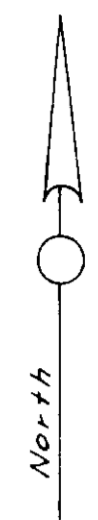

S. Kyle Beebe

S. Kyle Beebe

NW 1/4 SE 1/4

NE 1/4 SE 1/4

B.C. 54 1/4 Cor. 53

S. Kyle Beebe

S. Kyle Beebe

Curve #1	Curve #2	Curve #3
$\Delta = 8^{\circ}24'$	$\Delta = 47^{\circ}35'$	$\Delta = 43^{\circ}54'$
$D = 5^{\circ}$	$D = 40^{\circ}$	$D = 40^{\circ}$
$T = 84'$	$T = 63'$	$T = 58'$
$R = 1146'$	$R = 143'$	$R = 143'$
$L = 168'$	$L = 119'$	$L = 110'$

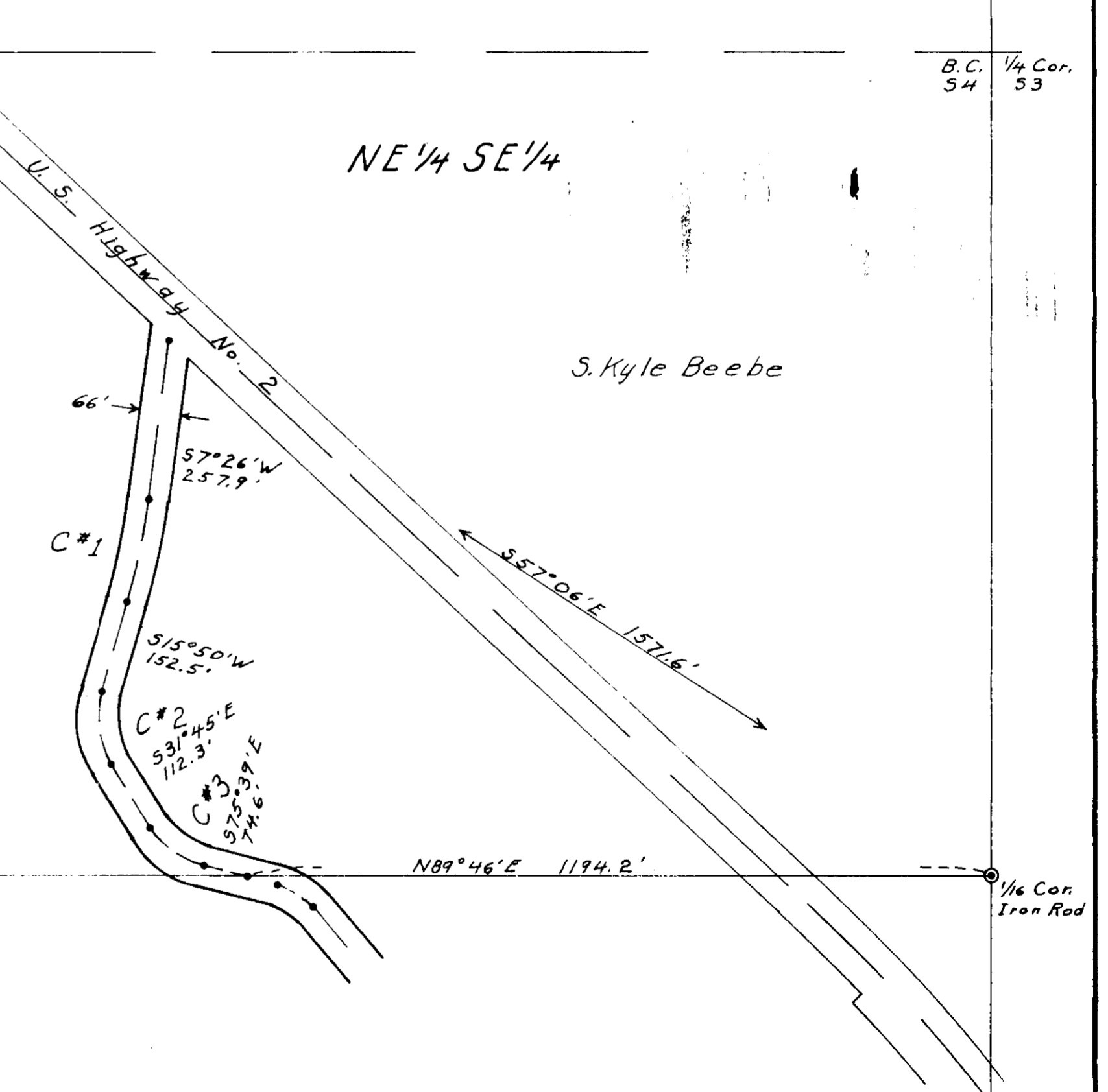

St. Regis

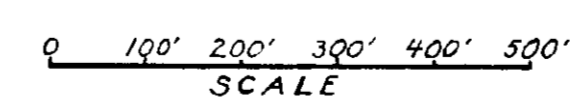

Basis For Bearings - Magnetic

DATE		SCALE 1" = 200'		ST. Regis PAPER CO. LUMBER AND PLYWOOD DIVISION LIBBY, MONTANA TITLE: ROAD RIGHT OF WAY EASEMENT N 1/2 SE 1/4, Sec. 4, T.28N., R.3DW. BUD. ITEM # : JOPA, W.O.# : REV.#
ACTION		INITIAL	DATE	
DRAWN				
CHECKED				
APPROVE				
MICRO-FILM				
DRAWING NUMBER				
1.	CON. ENG.			
	GEN. ENG.			
	LOC. ENG.			

INDEXED

Plat #2310

X

Jene Whitmarsh

to

Donald M. Whitmarsh, Etal

M44

185

Part Lot 3 Vanderwood 40

36

STATE OF MONTANA
COUNTY OF LINCOLN

Filed this 27th day of

July A. D. 1977

at 3:05 P.M.

Delia G. Taylor
County Clerk.

By Betty Bell D.

APPROVED 7-27-77

Jess R. May
Chairman

DESCRIPTION

2310

A tract of land near Libby, in Lincoln County, Montana, being a part of Tract 3 of Vanderwood "40", a recorded subdivision of Lincoln County, Montana, designated Lot 9 of Tract 3 of the Vanderwood "40", containing 0.328 acres, more or less, and more particularly described as follows: Beginning at the brass cap monument marking the southeast corner of Section 32 Twp. 31 N., R. 31 W., M.P.M.; thence, along the south line of said Section 32, 1023.0 feet; thence N 0°04'W 220.0 feet to the true point of beginning; Thence from said true point of beginning, N 0°04'W along the east line of Tract 3, 144.21 feet; thence S 89°56'W 99.0 feet to a point on the west line of said Tract 3; thence, along said west line S 0°04'E 144.21 feet; thence N 89°56'E 99.0 feet to the point of beginning. Subject to an easement 20.0 feet in width, along the east boundary of the afore described tract, for road purposes.

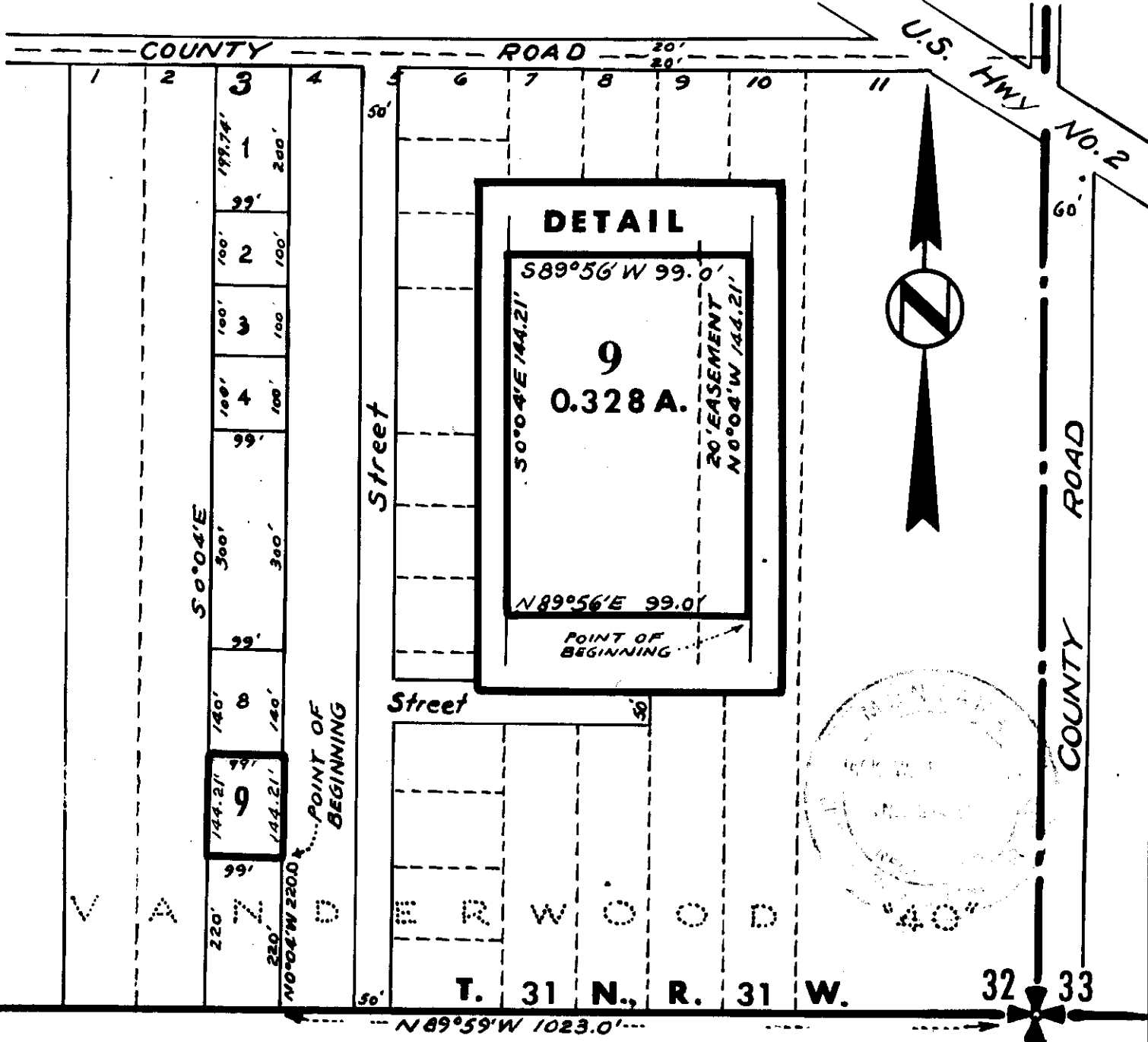

LOT 9 OF THE SUBDIVISION OF TRACT 3 — VANDERWOOD "40"
Section 32 Twp. 31 N., R. 31 W., M.P.M. — Lincoln County, Montana.
 Scale: — 1 Inch = 200 Feet. March 1972.

Key Corp

Kenneth D. Frazier, et al

WD ^{M44}
367

STATE OF MONTANA
COUNTY OF LINCOLN

Filed this 1st day of
August A. D. 1927
at 11:15 P. M.
Calvin L. Daughen
County Clerk.
By Betty Bell

2311

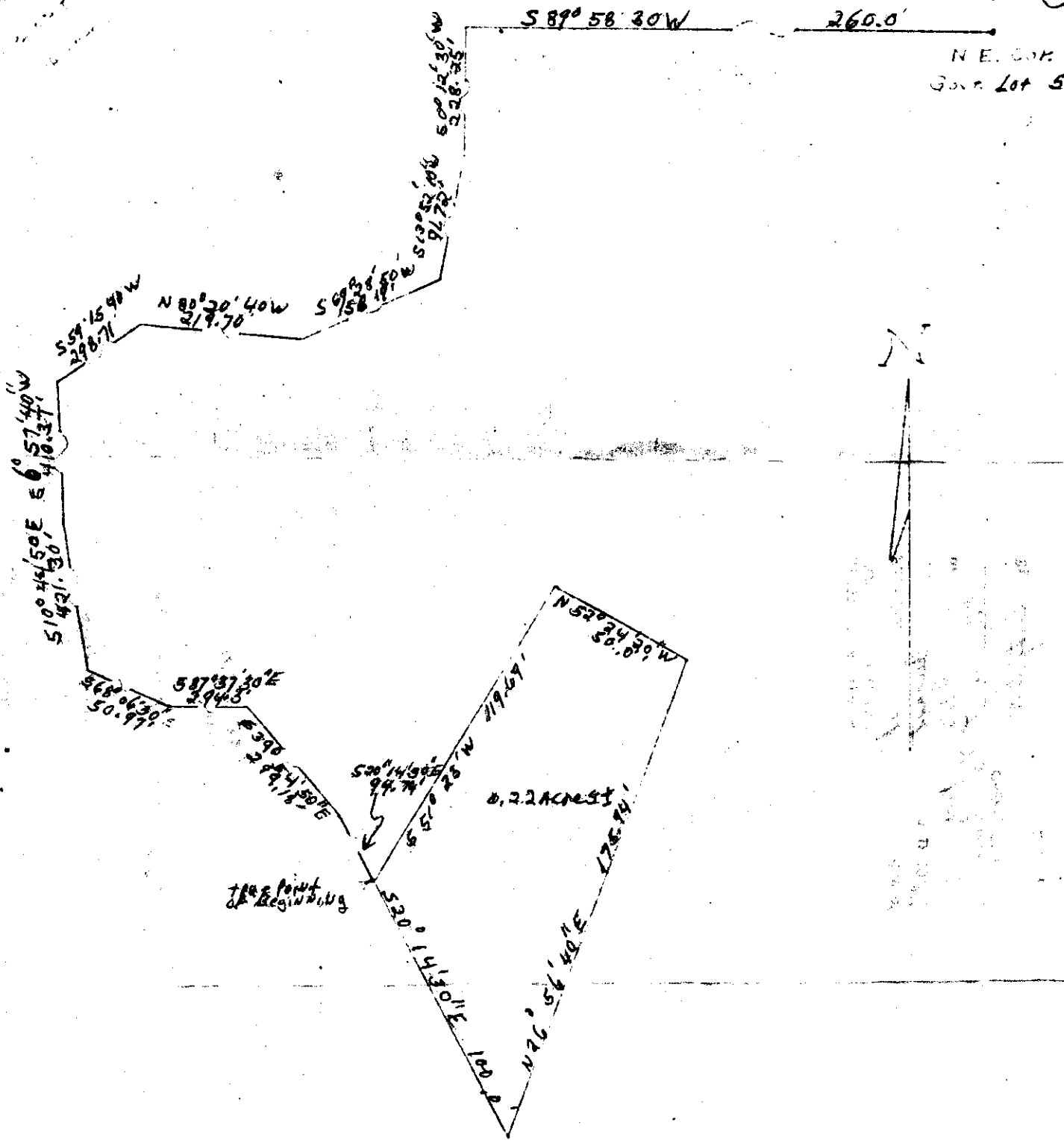

A tract of land in Section 24, Township 27 North, Range 28 West, Montana Meridian, more particularly described as follows:

Beginning at the Northeast corner of Government Lot 5, thence S 89° 58' 30" W 260.0 feet; thence S 0° 12' 30" W 228.25 feet; thence S 13° 52' 10" W 91.72 feet; thence S 69° 28' 50" W 158.19 feet; thence N 80° 20' 40" W 219.7 feet; thence S 59° 15' 40" W 298.71 feet; thence S 6° 57' 40" W 410.37 feet; thence S 10° 44' 50" E 421.30 feet; thence S 68° 06' 30" E 50.97 feet; thence S 87° 37' 30" E 294.3 feet; thence S 39° 54' 50" E 299.18 feet; thence S 20° 14' 30" E 94.74 feet to the true point of beginning; thence S 20° 14' 30" E 100.0 feet; thence N 26° 58' 40" E 175.94 feet; thence N 52° 24' 20" W 50.0 feet; thence S 51° 23' W 119.69 feet to the true point of beginning, containing in all 0.22 acres, more or less.

Louis Fontana
 Louis Fontana, Registered Land Surveyor, Registration No. 2376

Date: September 8, 1967

INDEXED

#2312

H. J. Gagel, et al

vs

Kenneth R. Woodson, et al

WD

CD 44
416

M 44
419

STATE OF MONTANA
COUNTY OF LINCOLN

Filed this 3rd day of
August A. D. 1927

at 11:10 A. M.
Wagoner & Vaughan
County Clerk.

By Butty Lee
D. - Y.

APPROVED 8-3-27

Geo R May
Clerk

N 22nd Part Portion of the
 NE 1/4 Sec 444 in Sec. 24,
 T. 31N., R. 32W., M. 20N.
 Lincoln County
 Mont.
 Sale is
 1200

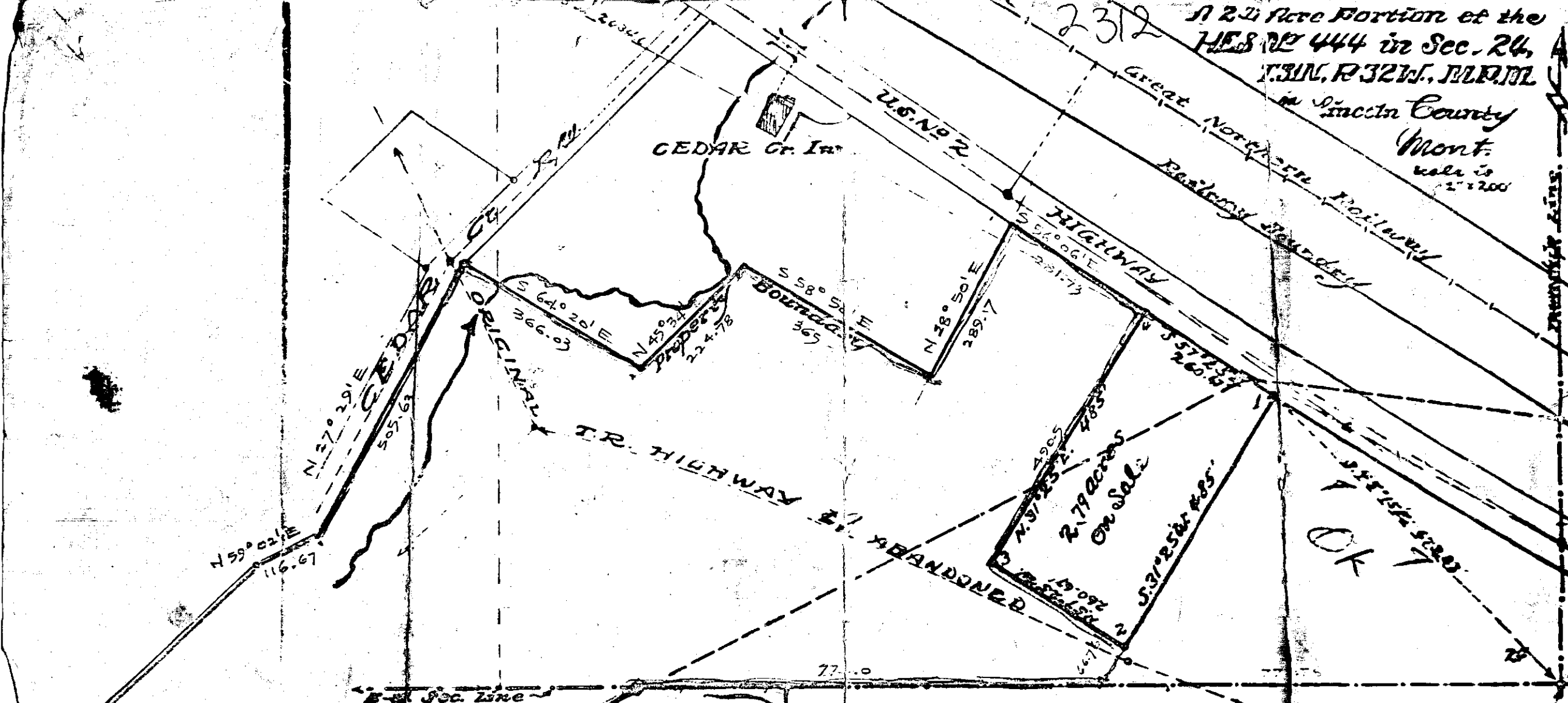

This Plat is prepared
 as and by order of
 Herman Engel the owner,
 Survey and plat accordingly
 is executed by the following:
 J. A. Miller
 Montana Licensed Surveyor,
 Libby, Montana.
 7-12-02.

Tract # 4

OK

Boundary of ...

INDEXED

2313

EB X

STATE OF MONTANA
COUNTY OF LINCOLN

Filed this 3rd day of
August A. D. 1927
at 2:10 P. M.
Eugene L. Daugherty
County Clerk.
By Betty Bell
Deputy

2313

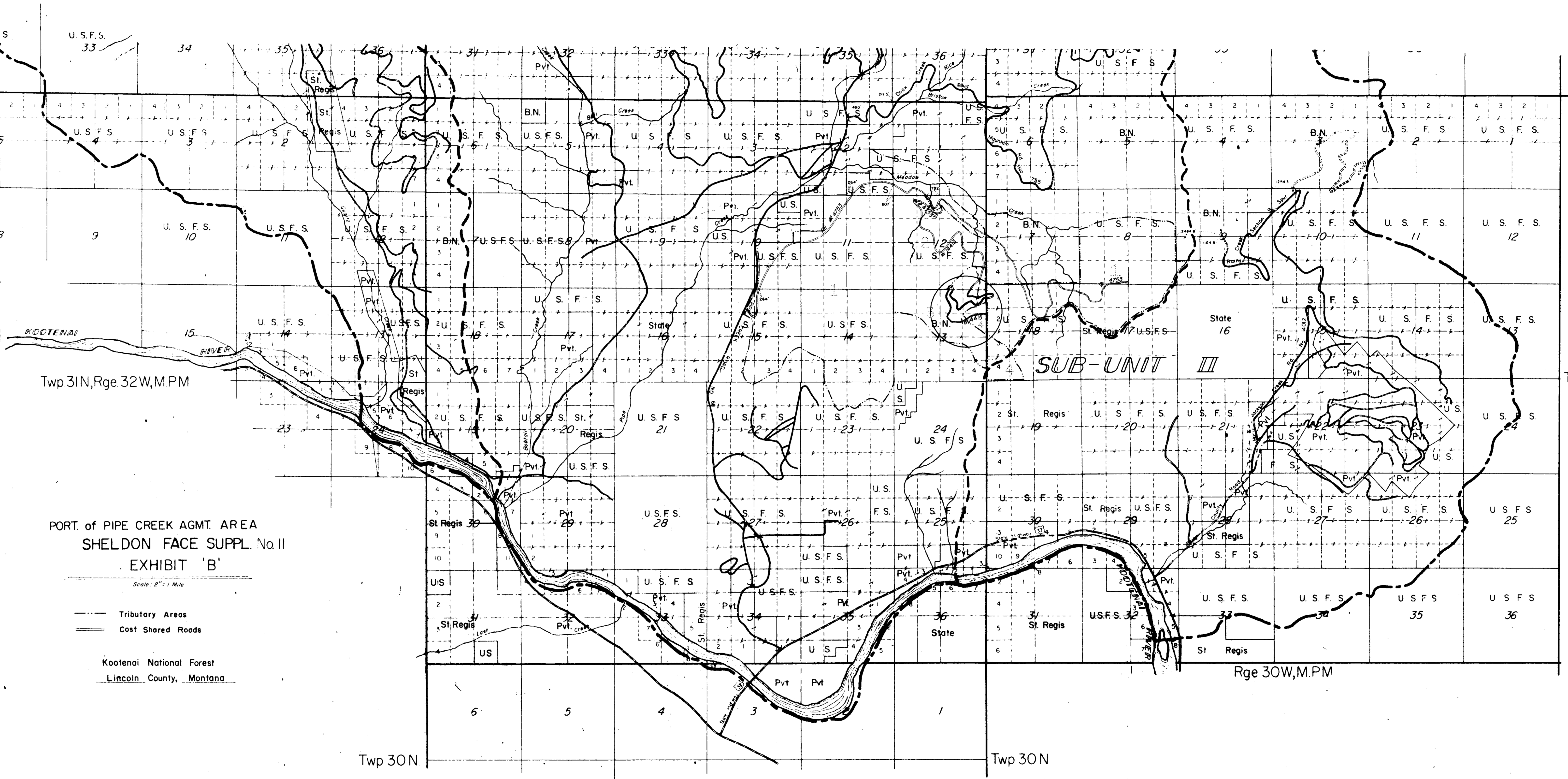
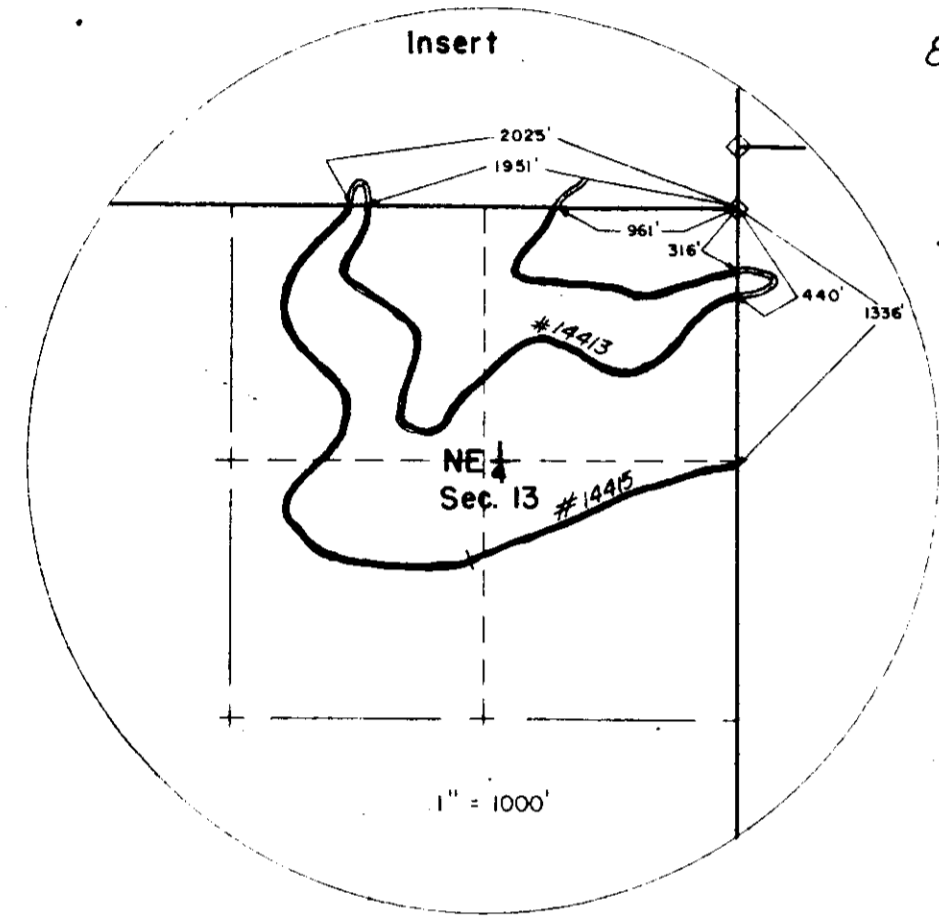

PORT. of PIPE CREEK AGMT. AREA
SHELDON FACE SUPPL. No. II
EXHIBIT 'B'

Scale: 2" = 1 Mile

- Tributary Areas
- Cost Shared Roads

Kootenai National Forest
Lincoln County, Montana

INDEXED

#2314

x

Burlington Northern Inc +
St. Regis Paper Co

to

U.S. A.

Case

1144

425

STATE OF MONTANA
COUNTY OF LINCOLN

Filed this 3rd day of

August A. D. 1977

at 2195 P.M.

Eleanor L. Dangle
County Clerk

By Betty Bell

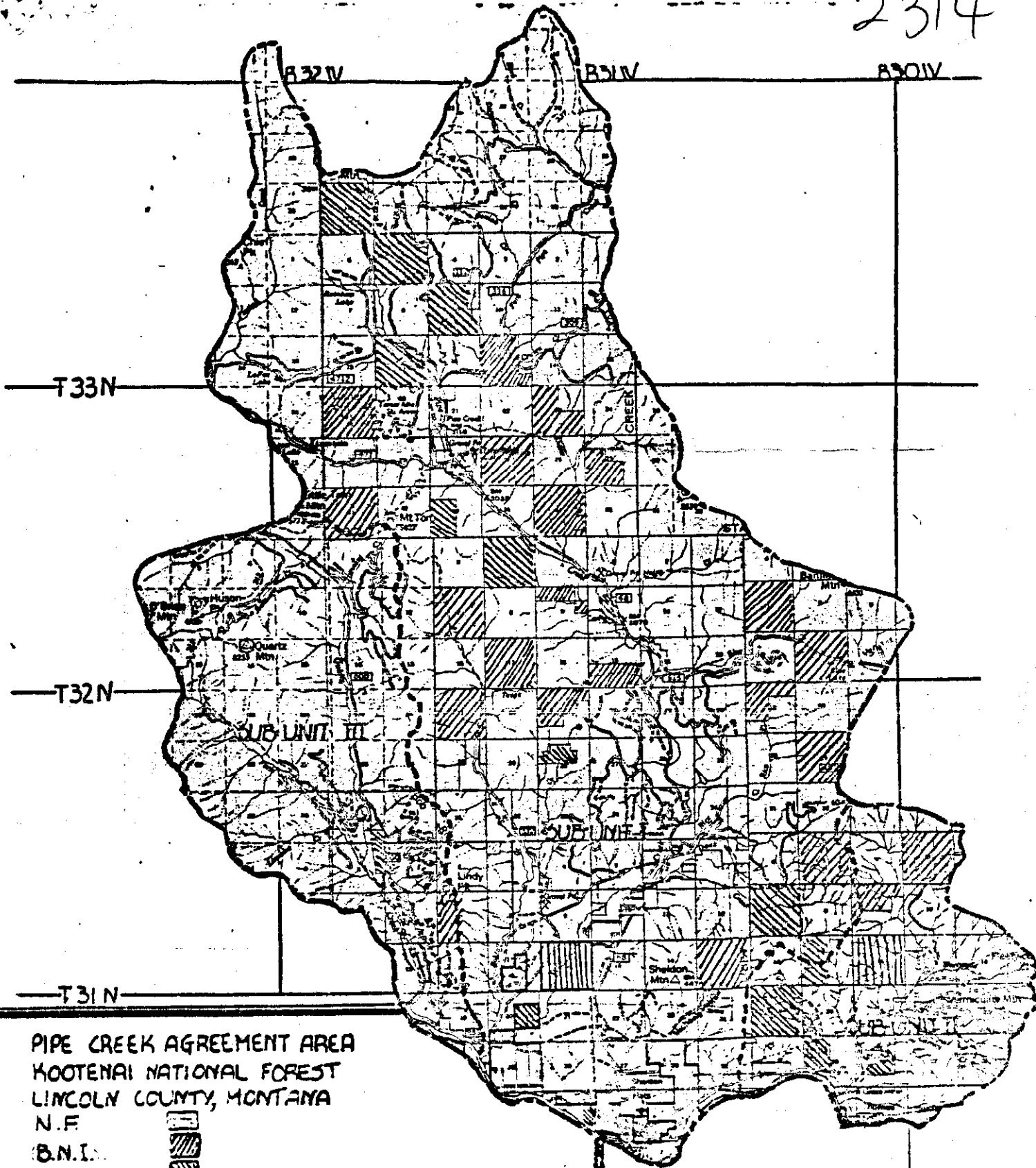

PIPE CREEK AGREEMENT AREA
 KOOTENAI NATIONAL FOREST
 LINCOLN COUNTY, MONTANA
 N.F.

B.N.I.
 ST. REG'LS.
 STATE
 PRIVATE



AGREEMENT AREA BOUNDARY

SUB-UNIT BOUNDARY

SCALE

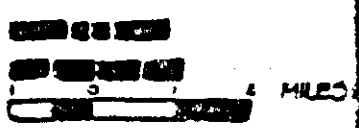
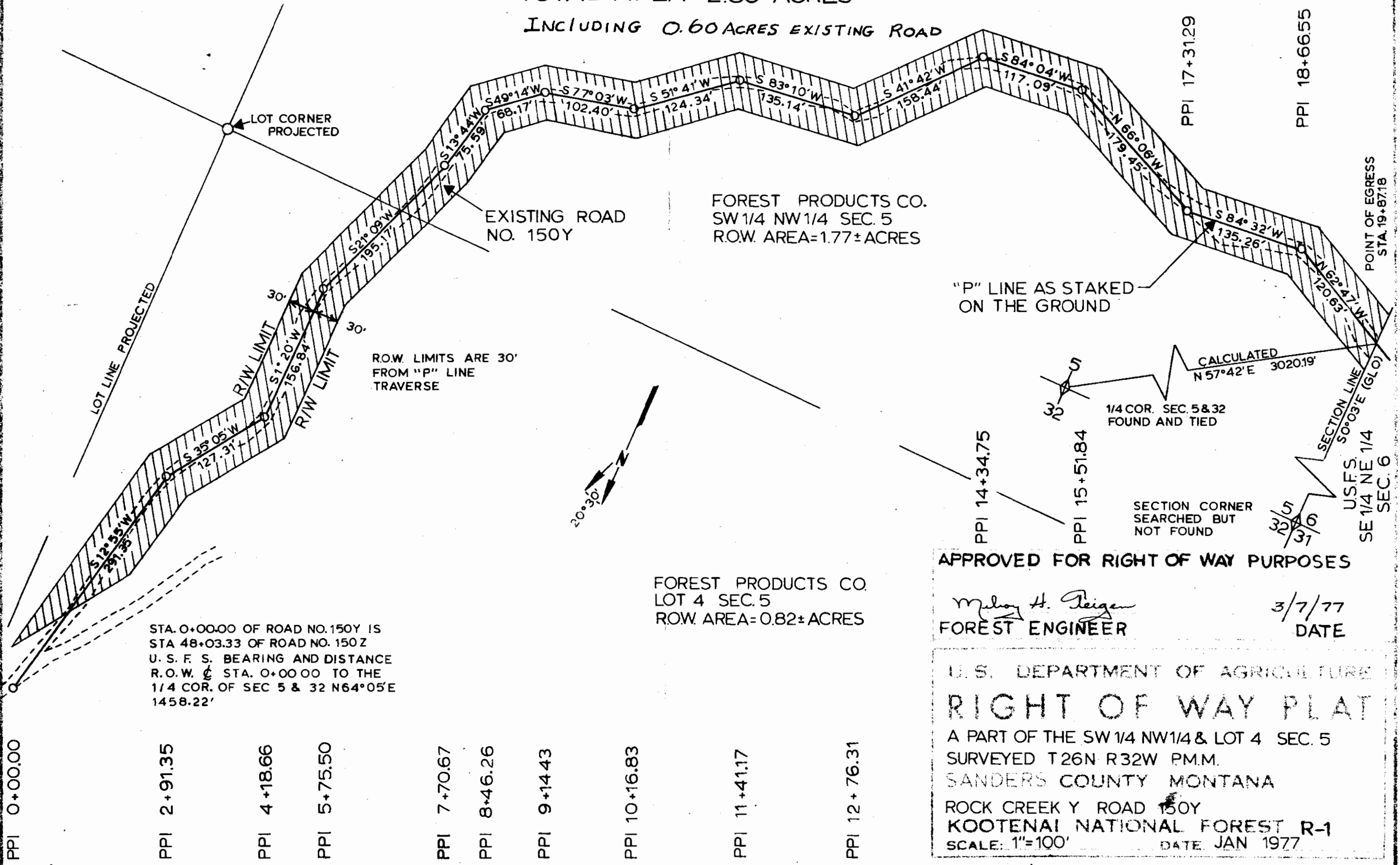

EXHIBIT C

FOREST PRODUCTS CO.
TOTAL AREA = 2.59±ACRES
INCLUDING 0.60 ACRES EXISTING ROAD

METHOD OF SURVEY - THEODOLITE
ORIGIN OF BEARING - G.L.O.

DATE	9-76
BY	D.H.
surveyed	w.w.
computed	O.E.
traced	G.B.
checked	



STA. 0+00.00 OF ROAD NO. 150Y IS
STA 48+03.33 OF ROAD NO. 150Z
U. S. F. S. BEARING AND DISTANCE
R.O.W. & STA. 0+00.00 TO THE
1/4 COR. OF SEC 5 & 32 N64°05'E
1458.22'

ROW LIMITS ARE 30'
FROM "P" LINE
TRAVERSE

FOREST PRODUCTS CO.
SW 1/4 NW 1/4 SEC. 5
R.O.W. AREA = 1.77±ACRES

FOREST PRODUCTS CO.
LOT 4 SEC. 5
R.O.W. AREA = 0.82±ACRES

APPROVED FOR RIGHT OF WAY PURPOSES

Melroy H. Reigen
FOREST ENGINEER

3/7/77
DATE

U.S. DEPARTMENT OF AGRICULTURE
RIGHT OF WAY PLAT
 A PART OF THE SW 1/4 NW 1/4 & LOT 4 SEC. 5
 SURVEYED T26N R32W P.M.M.
 SANDERS COUNTY MONTANA
 ROCK CREEK Y ROAD 150Y
 KOOTENAI NATIONAL FOREST R-1
 SCALE: 1"=100' DATE JAN 1977

- PPI 0+00.00
- PPI 2+91.35
- PPI 4+18.66
- PPI 5+75.50
- PPI 7+70.67
- PPI 8+46.26
- PPI 9+14.43
- PPI 10+16.83
- PPI 11+41.17
- PPI 12+76.31

PPI 14+34.75

PPI 15+51.84

PPI 17+31.29

PPI 18+66.55

POINT OF EGRESS
STA. 19+87.18

SECTION LINE
S 0°03'E (GLO)
SE 1/4 NE 1/4
SEC. 6

1/4 COR. SEC. 5 & 32
FOUND AND TIED

SECTION CORNER
SEARCHED BUT
NOT FOUND

CALCULATED
N 57°42'E 3020.19'

5
32 31
6
37

FOREST PRODUCTS CO.
TOTAL AREA=8.43 ± ACRES

INCLUDING 1.96 ACRES EXISTING ROAD

FOREST PRODUCTS CO.
LOT 1, SEC. 5
ROW. AREA=1.20± ACRES

FOREST PRODUCTS CO.
LOT 2 SEC. 5
ROW. AREA=2.40± ACRES

METHOD OF SURVEY - THEODOLITE
ORIGIN OF BEARING - G.L.O.

date	7-76
	11-76
	12-76
	12-76
by	D.H.
	W.W.
	D.E.
	G.B.
surveyed	
computed	
traced	
checked	

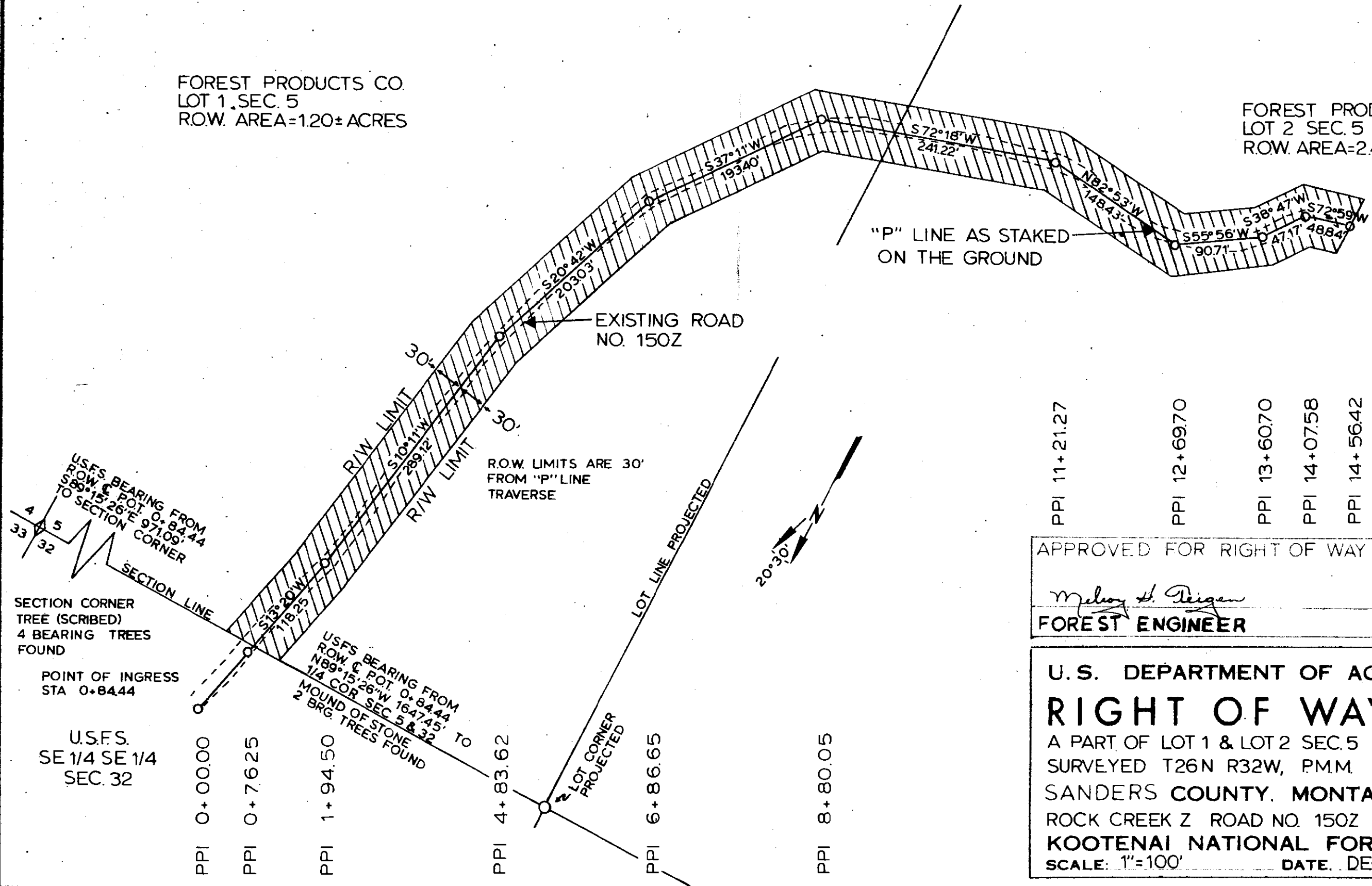

PPI 11+21.27	PPI 12+69.70	PPI 13+60.70	PPI 14+07.58	PPI 14+56.42
--------------	--------------	--------------	--------------	--------------

APPROVED FOR RIGHT OF WAY PURPOSES

Melroy H. Reigen
FOREST ENGINEER

3/7/77
DATE

U.S. DEPARTMENT OF AGRICULTURE
RIGHT OF WAY PLAT
 A PART OF LOT 1 & LOT 2 SEC. 5
 SURVEYED T26N R32W, P.M.M.
 SANDERS COUNTY, MONTANA
 ROCK CREEK Z ROAD NO. 150Z
 KOOTENAI NATIONAL FOREST R-1
 SCALE: 1"=100' DATE: DEC. 1976

METHOD OF SURVEY - THEODOLITE
ORIGIN OF BEARING - G.L.O.

FOREST PRODUCTS CO.
LOT 3 SEC 5

FOREST PRODUCTS CO.
LOT 2 SEC. 5
R.O.W. AREA=2.40± ACRES

surveyed	D. H.	9-76
computed	W. W.	11-76
traced	D. E.	12-76
checked	G. B.	12-76

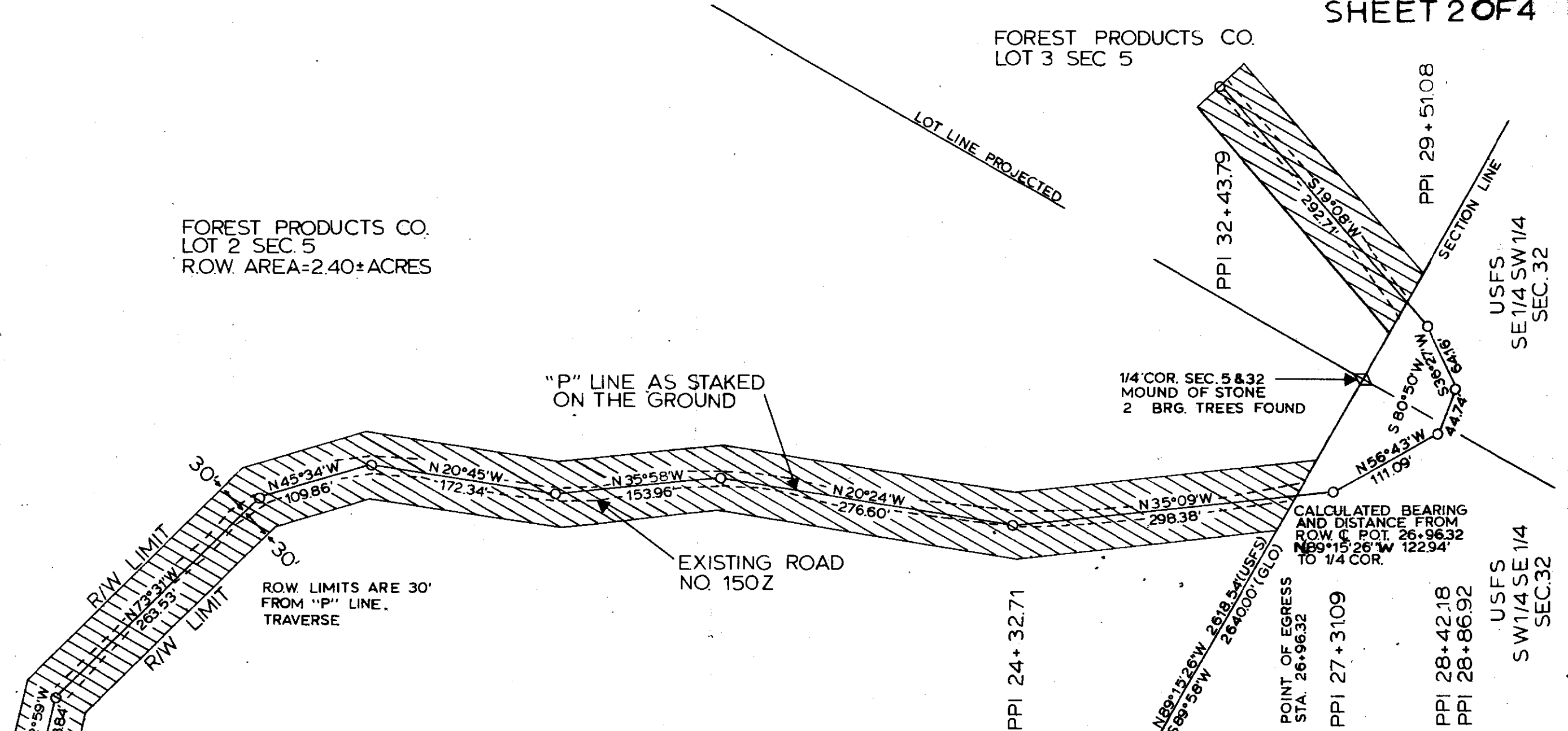

APPROVED FOR RIGHT OF WAY PURPOSES

Melroy H. Reiger
FOREST ENGINEER

3/7/77
DATE

RIGHT OF WAY PLAT

A PART OF LOT 2 & LOT 3 SEC. 5
AND THE SW1/4 SE1/4 & SE1/4 SW1/4 SEC. 32
SURVEYED T25N & T26N R32W P.M.M.
GALLATIN COUNTY MONTANA

ROCK CREEK Z ROAD NO. 150Z
KOOTENAI NATIONAL FOREST R-1
SCALE 1"=100'
DATE DEC 1976

FOREST PRODUCTS CO.
LOT 3 SEC. 5
R.O.W. AREA=2.44± ACRES

METHOD OF SURVEY - THEODOLITE
ORIGIN OF BEARING - G.L.O.

date	9-76
	11-76
	12-76
	12-76
by	D.H.
	W.W.
	D.E.
	G.B.
surveyed	
computed	
traced	
checked	

1/4 COR. SEC. 5 & 32
FOUND AND TIED
POINT OF INGRESS
STA. 29+81.90
CALCULATED BEARING
AND DISTANCE FROM
R.O.W. C.P. TO
N89°58'E 82.34' TO
1/4 COR.

PPI 29+51.08

PPI 32+43.79

PPI 35+35.64

PPI 36+52.34

PPI 39+29.10

PPI 40+25.65

PPI 41+61.32

PPI 44 13.61

PPI 46 + 23.54

PPI 47 + 38.30

PPI 48 + 03.33

LOT LINE PROJECTED

R/W LIMIT

R/W LIMIT

ROW. LIMITS ARE 30'
FROM "P" LINE
TRAVERS

EXISTING ROAD
NO. 150Z

"P" LINE AS STAKED
ON THE GROUND

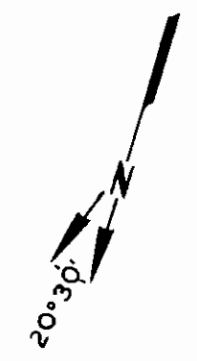

LOT LINE PROJECTED

PREPARED FOR RIGHT OF WAY PLAT

Melroy A. Reigen
FOREST ENGINEER

3/7/77
DATE

U.S. DEPARTMENT OF AGRICULTURE
RIGHT OF WAY PLAT
A PART OF LOT 3 & LOT 4 SEC. 5
SURVEYED T26N R32W P.M.M.
SANDERS COUNTY, MONTANA
ROCK CREEK Z ROAD NO. 150Z
KOOTENAI NATIONAL FOREST R-1
SCALE: 1" = 100' DATE: DEC. 1976

USFS
SE 1/4 SW 1/4
SEC. 32

SECTION
LINE

5
32
31

SECTION CORNER
PROJECTED

METHOD OF SURVEY - THEODOLITE
ORIGIN OF BEARING - G.L.O.

FOREST PRODUCTS CO.
LOT 4 SEC. 5
R.O.W. AREA = 2.39 ± ACRES

1/4 COR.
5 6
PROJECTED
1/4 COR.

US.F.S.
LOT 1
SEC. 6

POINT OF EGRESS
STA. 64+90.05

SECTION CORNER
SEARCHED BUT
NOT FOUND

3/7/77

Melroy H. Reiger

DEPARTMENT OF AGRICULTURE
RIGHT OF WAY PLAN

A PART OF LOT 4 SEC. 5
SURVEYED T26N R32W P.M.M.
SANDWICH COUNTY MONTANA
ROCK CREEK Z ROAD NO. 150Z
KOOTENAI NATIONAL FOREST
SCALE 1" = 100' DATE DEC. 1976

date	by	surveyed	computed	traced	checked
9-76	D.H.				
11-76	W.W.				
12-76	D.E.				
12-76	G.B.				

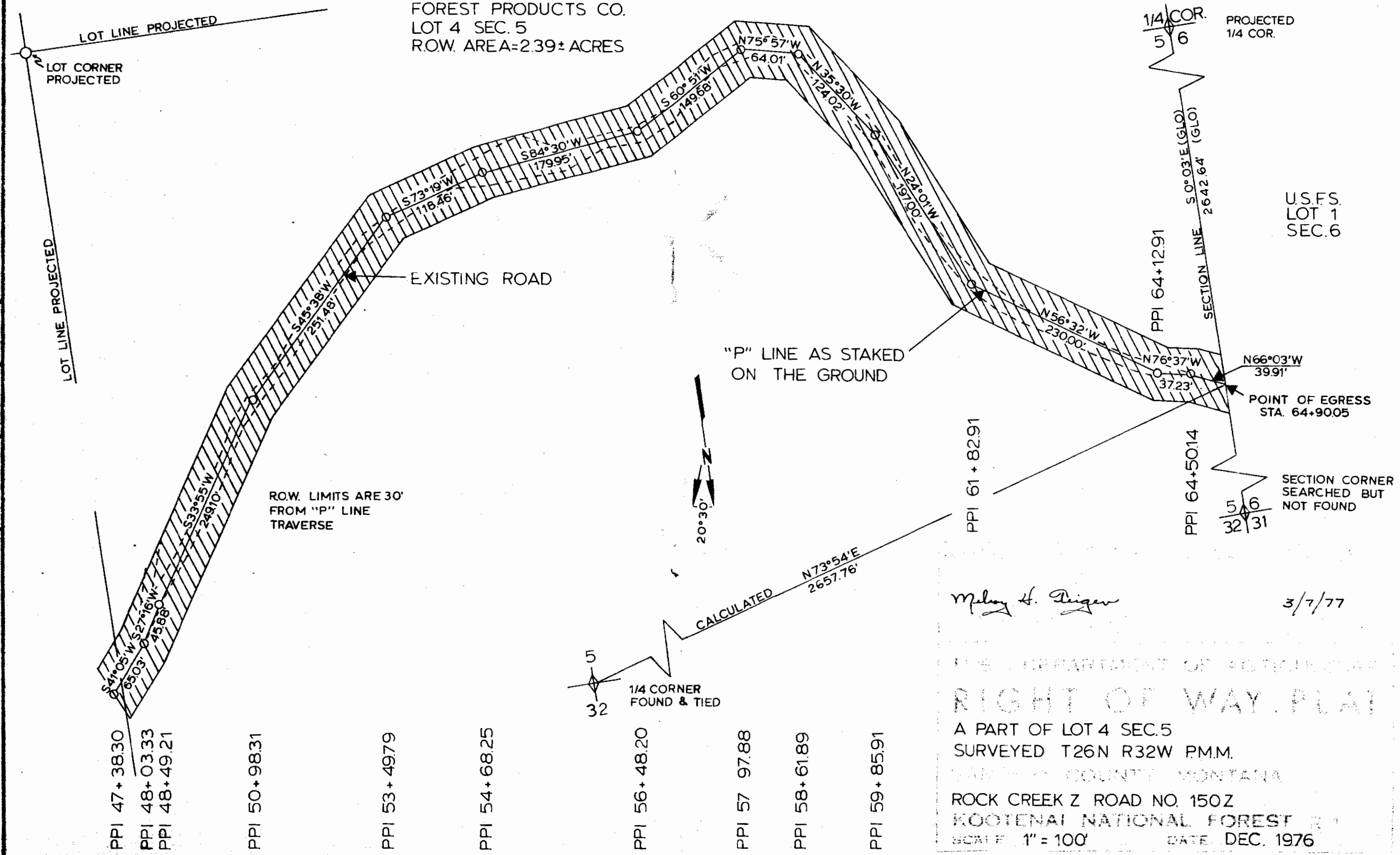

INDEXED

2316

x

W.A. Basham, et al

Donald E. Basham, et al

WD

1145/194

STATE OF MONTANA
COUNTY OF LINCOLN

Filed this 24th day of
August A. D. 1977
at 11:45 A. M.
Eugene J. Daughan
County Clerk.
By Betty Bell
Deputy

APPROVED 9-24-77

Jim R. Macey
Chairman

DESCRIPTIONS

BASHAM TO DONALD BASHAM

A parcel of land near Troy, Lincoln County, Montana, lying wholly within Lot 1 of Section 33 Twp. 31 N., R. 33 W., M.P.M., containing 0.682 acres more or less, and more particularly described as follows: Beginning at the North $\frac{1}{4}$ Corner of Section 33 Twp. 31 N., R. 33 W., M.P.M. and running thence South along the north and south centerline of the said Section 33 a distance of 312.13 feet to a point on the north right of way line of the County Road; thence, along said north right of way line, S 89°42'E 95.0 feet; thence, leaving said right of way line, North 313.0 feet to a point on the north line of the said Section 33; thence S 89°51'W along the north line of the said Section 33 a distance of 95.0 feet to the point of beginning.

BASHAM TO ROBERT BASHAM

A parcel of land near Troy in Lincoln County, Montana, lying wholly within Lot 1 of Section 33 Twp. 31 N., R. 33 W., M.P.M., containing 0.629 acres, more or less, and more particularly described as follows: Beginning at a point on the north line of Section 33 of Twp. 31 N., R. 33 W., M.P.M. at a distance of 95.0 feet east from the North $\frac{1}{4}$ Corner of the said Section 33 and running thence South 313.0 feet to a point on the north right of way line of the County Road; thence, along said north right of way line, S 89°42'E 95.0 feet; thence, leaving said right of way line, North 285.1 feet to a point on the Meander Line of the south shore of Milnor Lake; thence, along said Meander Line, N 68°51'W 78.49 feet; thence S 89°51'W along the north line of the said Section 33 a distance of 21.8 feet to the point of beginning.

BASHAM TO JOHN BASHAM

A parcel of land near Troy, in Lincoln County, Montana, lying wholly within Lot 1 of Section 33 Twp. 31 N., R. 33 W., M.P.M., containing 0.898 acres, more or less, and more particularly described as follows: Beginning at a point on the north right of way line of the County Road in Section 33 of Twp. 31 N., R. 33 W., M.P.M. at a distance of 313.68 feet south and 190.0 feet east from the North $\frac{1}{4}$ Corner of the said Section 33 and running thence, along said north right of way line S 89°42'E 150.0 feet; thence, leaving said right of way line, North 257.09 feet to a point on the Meander Line of the south shore of Milnor Lake; thence, along said Meander Line S 75°45'W 47.08 feet; thence N 68°51'W 111.91 feet; thence, leaving said Meander Line, South 285.1 feet to the point of beginning.

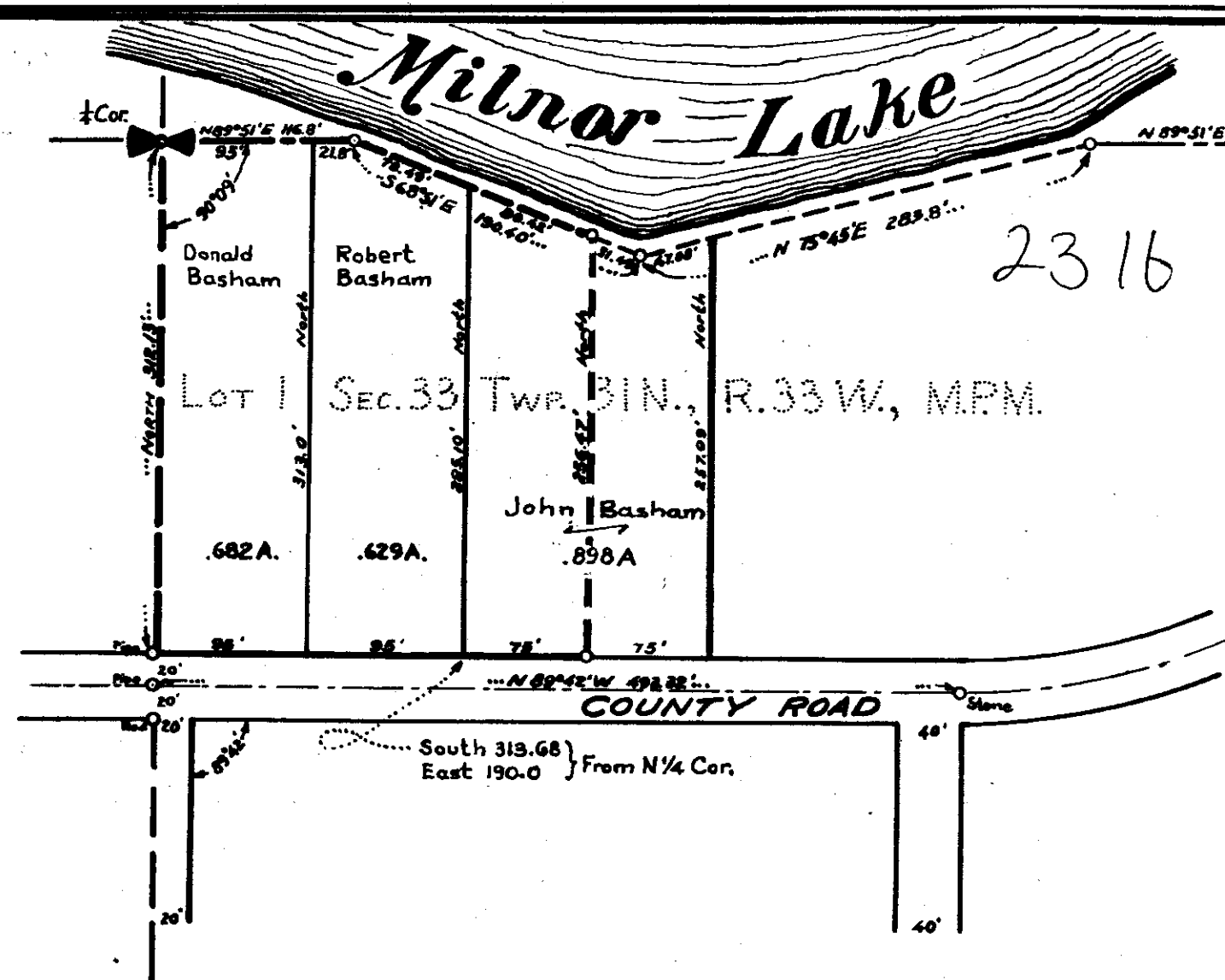

ENGINEER'S CERTIFICATE

This is to certify that the foregoing plat was made from the field notes of an actual survey made during August 1957, under my personal supervision and that the said plat correctly shows the results of the said survey.

J.W. Ninneman
 J.W. Ninneman
 Montana License No. 534 E.S.

LINCOLN COUNTY, MONTANA
 Survey of Irregular Tracts
 Lot 1 Section 33 Twp.31N.,R.33W.,M.P.M.
 For William Basham

Scale: 1 Inch = 100 Feet.

May 1962.

Plat # 2317
amended
Glenwood Homes
Lot 7

~~CS File 8D~~

Plat File 579

2318

Stawson

amended

Riversdale

CS file 21C

See R Drawel

2319

Roger M. Pedewaldt

Austin Acres

amended Plat

C5 file # 3A

#2320

X

Forest + Ida Meyer

to

Lewis + Laura Meyer

WD 1497
688

845
 December 8 1977
 11:20 A.M.
 Eleanor L. Vaughn
 Betty Bell

APPROVED 12-7-77
 Jan R. Mowry
 Chairman

LINCOLN COUNTY, MONTANA Meyers Tract

2320

Sec. 18 Twp. 30 N., R. 33 W., M.P.M.

DESCRIPTION

An irregular tract of land in the NE $\frac{1}{4}$ of Section 18 Twp. 30N., R. 33W., M.P.M., containing 29.810 acres, more or less, and more particularly described as follows: Beginning at the intersection of the east-west centerline of Section 18 Twp. 30N., R. 31W., M.P.M. with southeasterly right of way line of the Keeler Creek Road; thence, along said right of way line N 26°56'E 448.76 feet; thence on the arc of a curve to the left having a radius of 2890.0 feet turning through an angle of 17°57', a distance of 905.40 feet; thence N 8°59'E 76.64 feet; thence, on the arc of a curve to the right having a radius of 235.5 feet, turning through an angle of 49°00'. a distance of 201.40 feet; thence N 57°59'E 87.74 feet; thence on the arc of a curve to the right having a radius of 5.0 feet, turning through an angle of 122°16' a distance of 10.67 feet; thence, along the westerly and southwesterly right of way line of the Lake Creek Road S 0°15'W 110.49 feet, thence, on the arc of a curve to the left having a radius of 343.3 feet, turning through an angle of 57°28', a distance of 344.32 feet; thence S 57°13'E 128.38 feet; thence, on the arc of a curve to the right having a radius of 548.0 feet, turning through an angle of 18°37'. a distance of 178.06 feet; thence S 38°36'E 454.97 feet; thence on the arc of a curve to the right, having a radius of 1407.5 feet, turning through an angle of 26°28'32", a distance of 650.39 feet to a point on the east-west centerline of said Section 18; thence, along said centerline S 89°36'40"W 1639.32 feet to the point of beginning.

PROP. LINE
 $\Delta 122^{\circ}16'$
 $T 9.07'$
 $L 10.67'$
 $R 5.0'$

$\Delta 122^{\circ}16'$
 $T 54.42'$
 $L 64.02'$
 $R 30.0'$

$\Delta 49^{\circ}00'$
 $C 22^{\circ}$
 $T 118.7'$
 $L 222.8'$
 $R 260.5'$

$\Delta 57^{\circ}28'$
 $C 18^{\circ}$
 $T 174.50'$
 $L 319.26'$
 $R 318.3'$

$\Delta 18^{\circ}37'$
 $C 10^{\circ}$
 $T 93.92'$
 $L 186.17'$
 $R 573.0'$

$\Delta 17^{\circ}57'$
 $C 2^{\circ}$
 $T 452.5'$
 $L 897.5'$
 $R 2865.0'$

$\Delta 31^{\circ}39'$
 $C 4^{\circ}$
 $T 406.03'$
 $L 791.25'$
 $R 1432.5'$

Scale
1 Inch = 200 Feet

SW $\frac{1}{4}$ NE $\frac{1}{4}$

SE $\frac{1}{4}$ NE $\frac{1}{4}$

Sec. 18 Twp. 30 N., R. 33 W.,

M.P.M.

S 89°36'40"W 1639.32'

N 89°36'40"E 810.07'

18

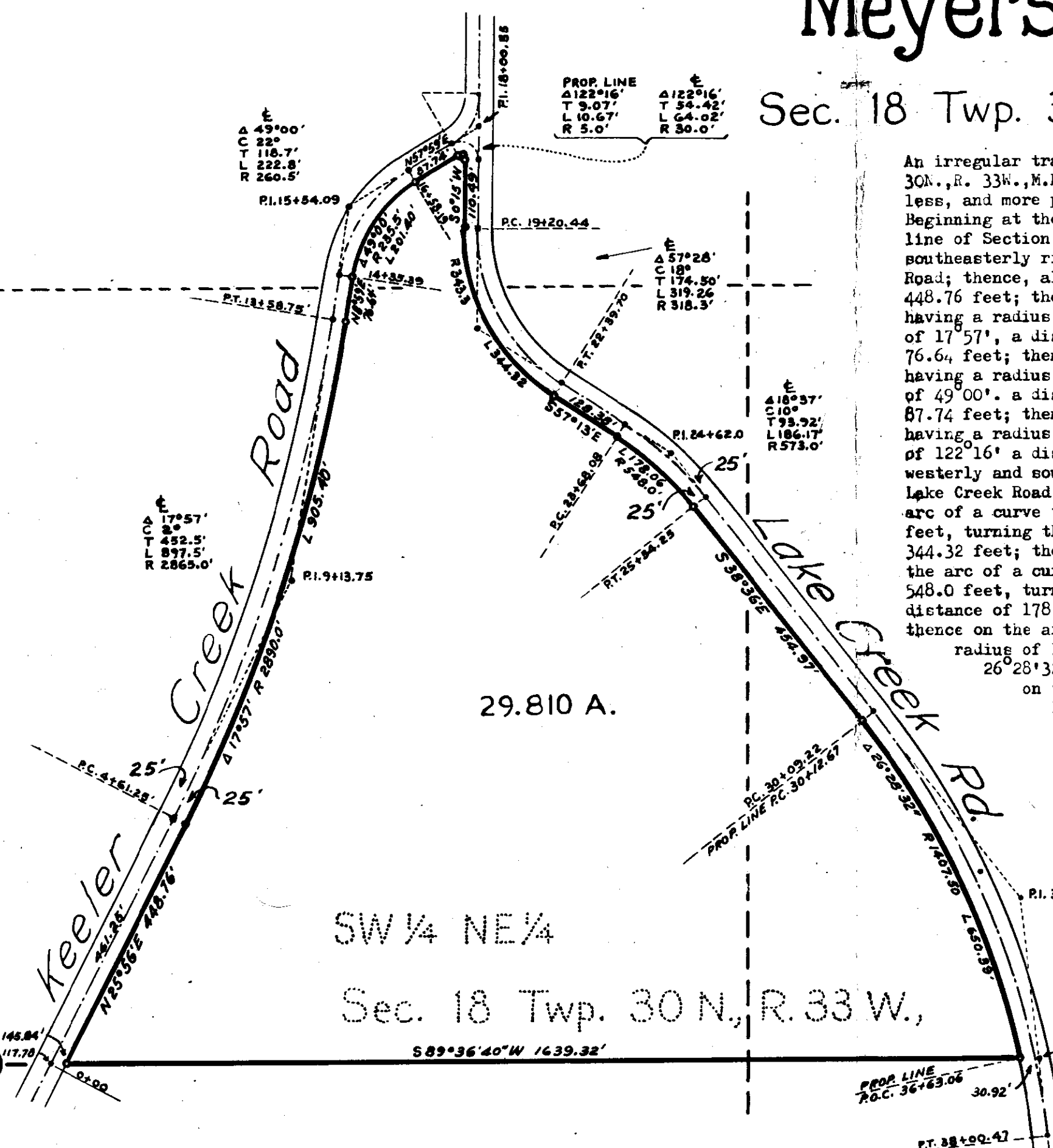

2321

X

STATE OF MONTANA
COUNTY OF LINCOLN

Filed this 13th day of
December A. D. 1922

at 9:20 A. M.
Eleanor S. Vaugher
County Clerk

By Stanley Martin
Deputy

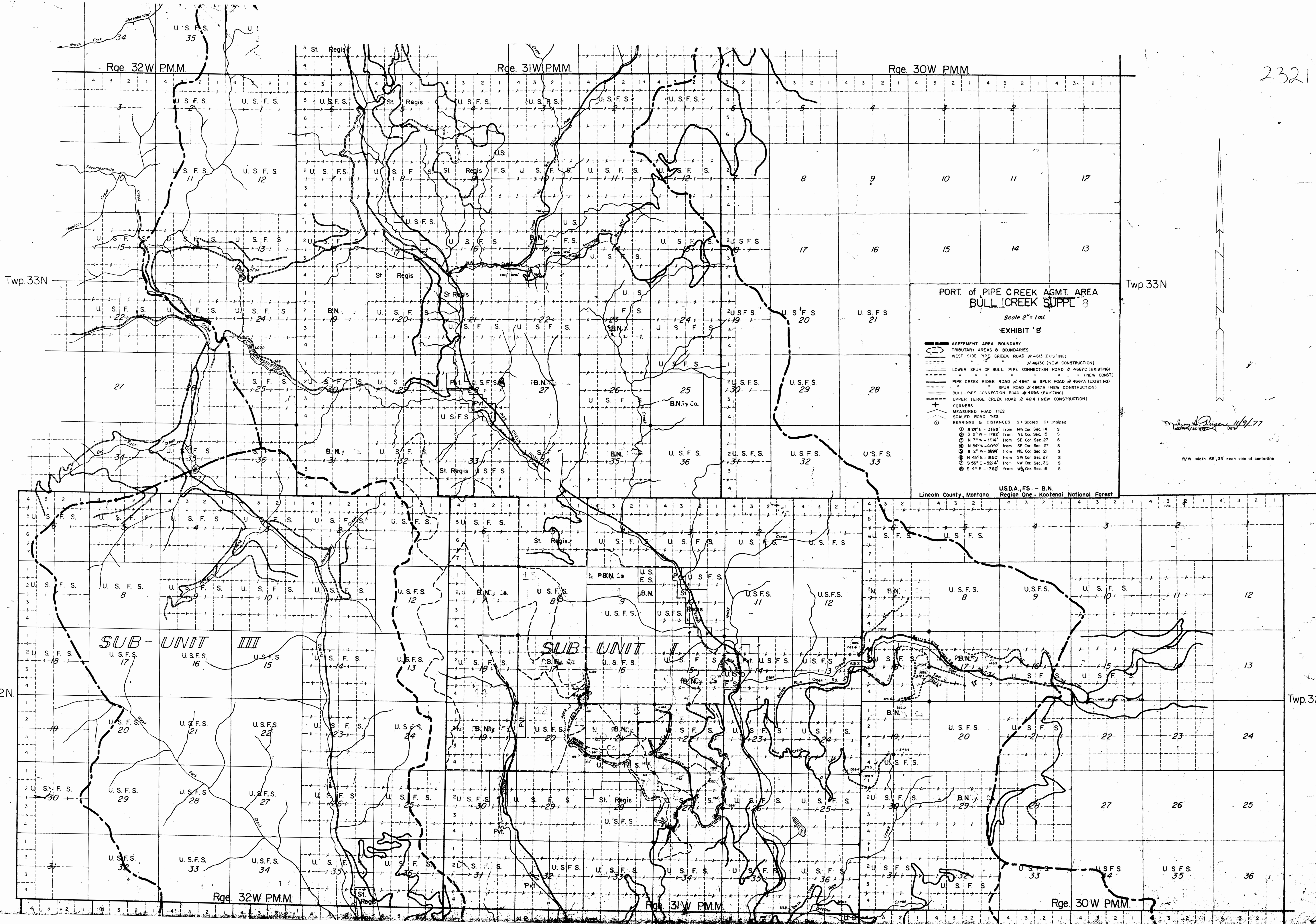

**PORT of PIPE CREEK AGMT. AREA
BULL CREEK SUPPL. 8**

Scale 2" = 1 mi.
EXHIBIT B

AGREEMENT AREA BOUNDARY
TRIBUTARY AREAS & BOUNDARIES
 WEST SIDE PIPE CREEK ROAD # 4618 (EXISTING)
 # 4613C (NEW CONSTRUCTION)
 LOWER SPUR OF BULL-PIPE CONNECTION ROAD # 4667C (EXISTING)
 PIPE CREEK RIDGE ROAD # 4667 & SPUR ROAD # 4667A (NEW CONST.)
 SPUR ROAD # 4667A (NEW CONSTRUCTION)
 BULL-PIPE CONNECTION ROAD # 4666 (EXISTING)
 UPPER TERRE CREEK ROAD # 4614 (NEW CONSTRUCTION)

CORNERS
 MEASURED ROAD TIES
 SCALED ROAD TIES
 BEARINGS & DISTANCES S: Scaled C: Chained

①	S 20° E - 316'	from	NA Cor. Sec. 14	S
②	S 2° W - 1782'	from	NE Cor. Sec. 15	S
③	N 7° W - 1914'	from	SE Cor. Sec. 27	S
④	N 54° W - 4092'	from	SE Cor. Sec. 21	S
⑤	S 2° W - 3894'	from	NE Cor. Sec. 21	S
⑥	N 43° E - 1650'	from	SW Cor. Sec. 27	S
⑦	S 96° E - 5214'	from	NW Cor. Sec. 20	S
⑧	S 4° E - 1760'	from	W/2 Cor. Sec. 15	S

Lincoln County, Montana
 U.S.D.A., F.S. - B.N.
 Region One - Kootenai National Forest

11/9/77
 Date

R/W width 66', 33" each side of centerline

SUB-UNIT III

SUB-UNIT I

2322

1

STATE OF MONTANA
COUNTY OF LINCOLN





File of this 13th day of
December A. D. 1927

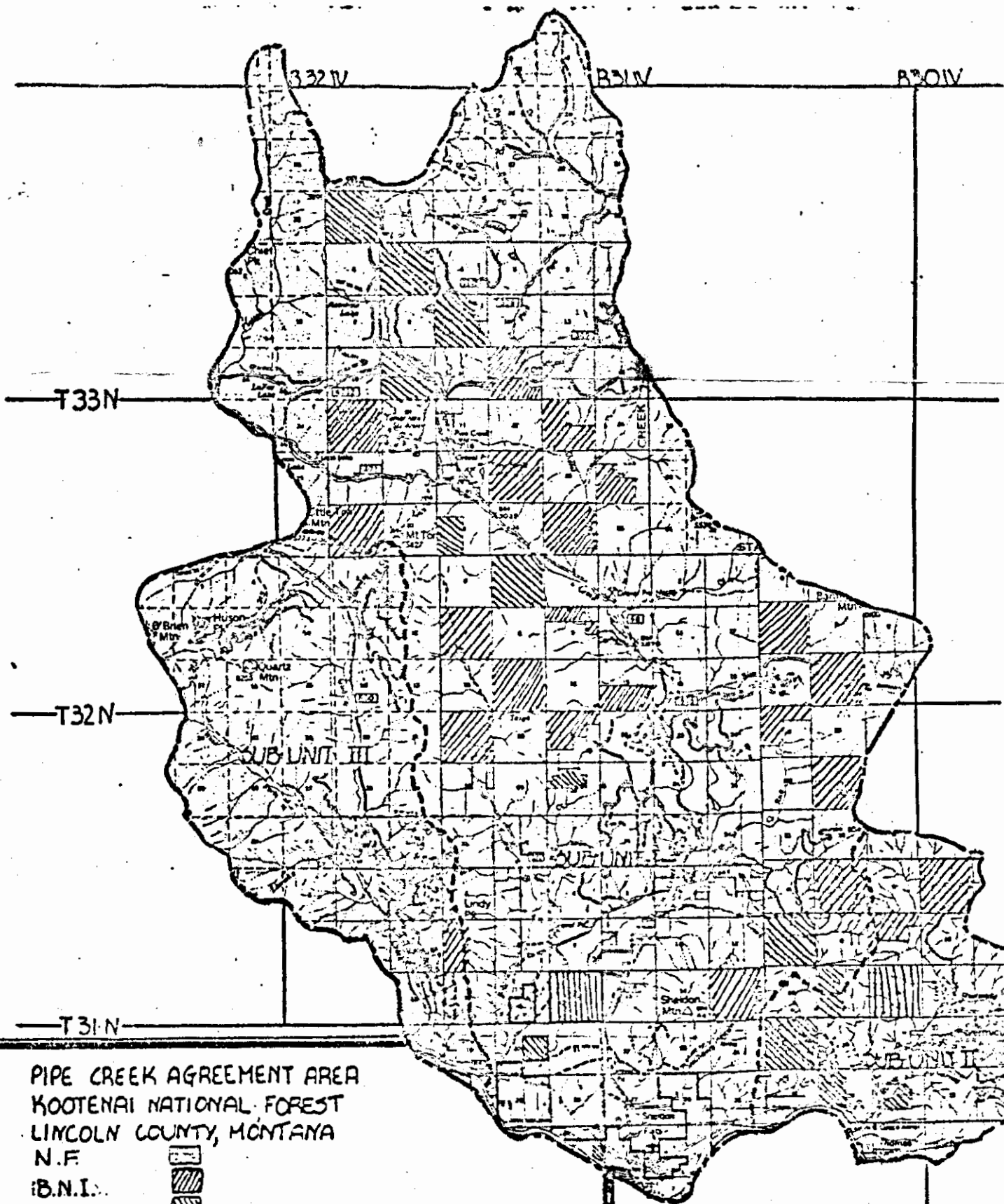

at 9:25 A.M.
Eleanor Vaughan
County Clerk

By Gertrude Martin
D - 1



PIPE CREEK AGREEMENT AREA
 KOOTENAI NATIONAL FOREST
 LINCOLN COUNTY, MONTANA
 N.F.

B.N.I. 
 ST. REGIS. 
 STATE 
 PRIVATE 

AGREEMENT AREA BOUNDARY 
 SUB-UNIT BOUNDARY 

SCALE  2 MILES

EXHIBIT C

#2323

INDEXED

x

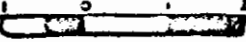
Walter Humble, et al

&

Carl Robbe, et al

WD 448
532

2AA1A

29-31-31

STATE OF MONTANA
COUNTY OF LINCOLN

Filed this 27th day of
January A. D. 1978
at 3:15 P. M.
Elegance L. Vaughn
County Clerk.
By Betty Bell

RECORDED 1-27-78

Jim R. Murray
Chairman

Survey for Walter Humble (Western portion)

1/4 COR.

In Lot 2 of Section 29 Twp. 31 N., R. 31 W., M.P.M.

Scale: 1 Inch = 200 Feet.

March 1970.

CHAS. THEDE TRACTS

328.75' 328.75' 165.75' 268.98' 269.00' 59.77'

N 89° 32' E

DESCRIPTION

Western Portion of Walter Humble Tract A tract of land in Government Lot 2 Section 29 Twp. 31 N., R. 31 W., M.P.M., containing 3.427 acres, more or less, and more particularly described as follows: Beginning at a steel pin situated 4.70 feet and 577.50 feet west from the northeast corner of Government Lot 2 of Section 29 Twp. 31 N., R. 31 W., M.P.M.; thence S 89° 32' W 577.5 feet to a point on the northeasterly meanderline of the Kootenai River; thence, along said meanderline S 29° 52' E 310.20 feet to a steel pin in a large pile of stones; thence N 86° 40' E 573.10 feet to a steel pin; thence N 31° 52' W 283.15 feet to the point of beginning.

M.C. Not Found

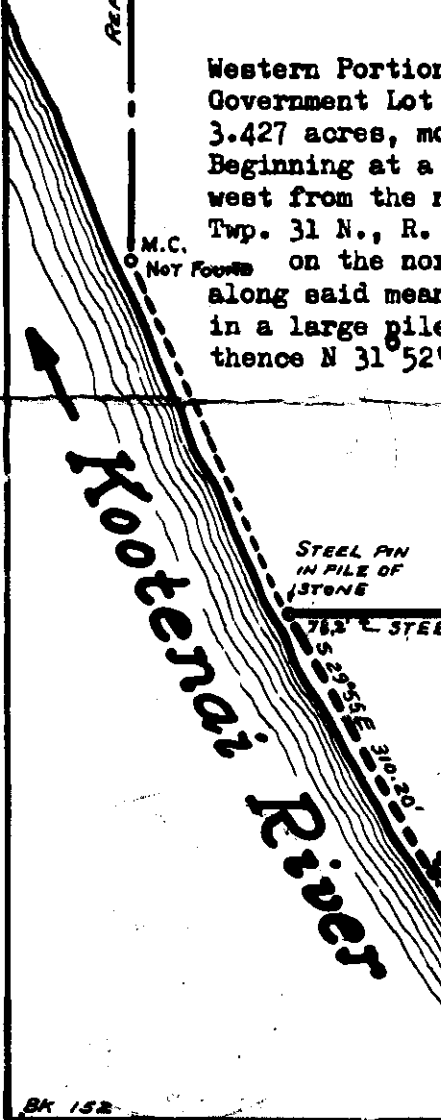

Kootenai River

3.427 A.

RECORD LENGTH OF THIS COURSE WOULD PLACE SW CORNER IN KOOTENAI RIVER

INDEXED > # 2324

X

U.S.A.

6

BN R.V.

Ease

148

540

15-32-31

STATE OF MONTANA
COUNTY OF LINCOLN

Filed this 30th day of
January A. D. 1978
at 11:30 P. M.
Calgaray A. Hughes
County Clerk
By Betty Bell

2324

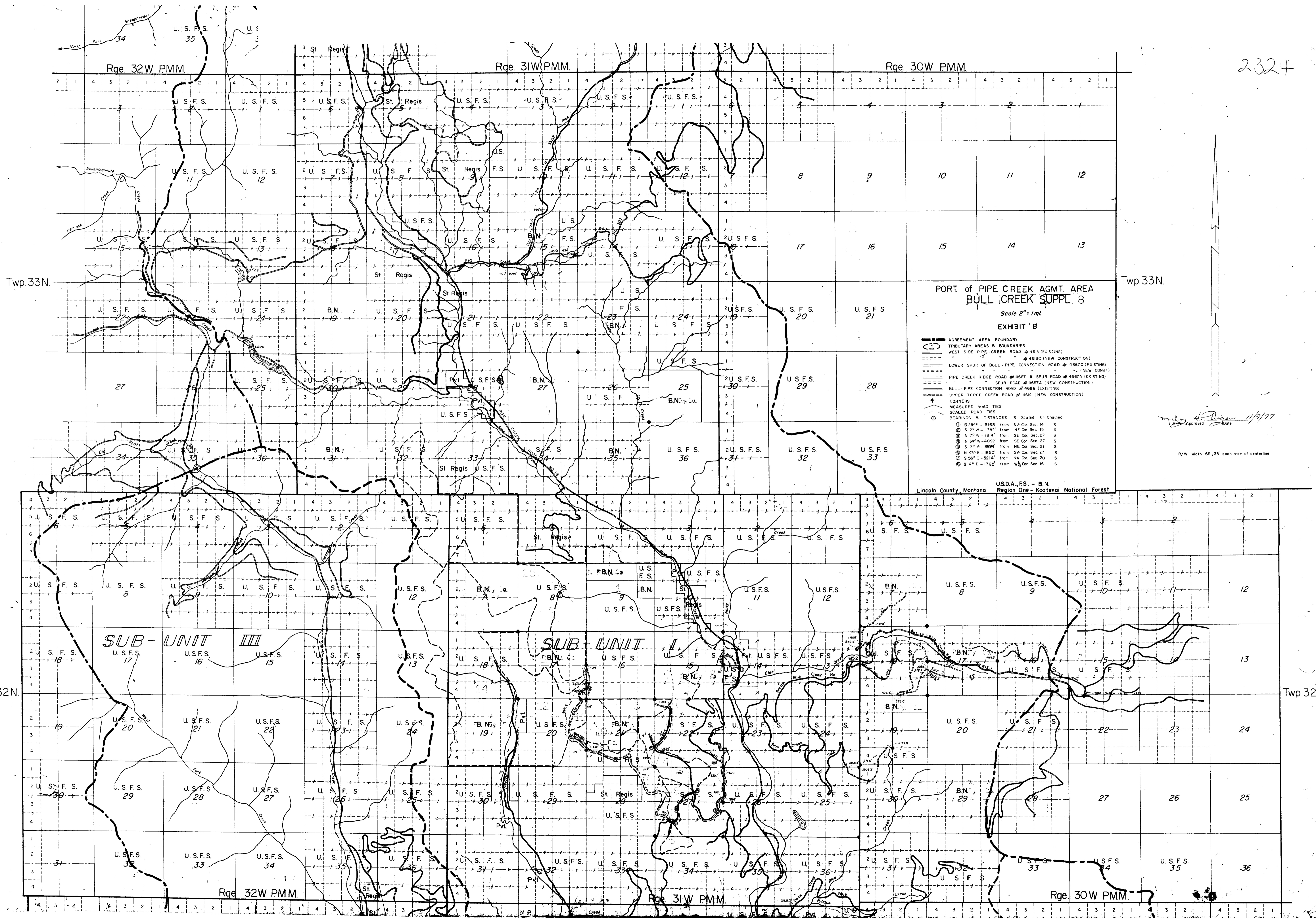

PORT of PIPE CREEK AGMT AREA
BULL CREEK SUPPL 8
Scale 2" = 1mi
EXHIBIT 'B'

AGREEMENT AREA BOUNDARY
 TRIBUTARY AREAS & BOUNDARIES
 WEST SIDE PIPE CREEK ROAD #4613 (EXISTING)
 #4613C (NEW CONSTRUCTION)
 LOWER SPUR OF BULL-PIPE CONNECTION ROAD #4667C (EXISTING)
 (NEW CONST)
 PIPE CREEK RIDGE ROAD #4667 & SPUR ROAD #4667A (EXISTING)
 SPUR ROAD #4667A (NEW CONSTRUCTION)
 BULL-PIPE CONNECTION ROAD #4698 (EXISTING)
 UPPER TERSE CREEK ROAD #4614 (NEW CONSTRUCTION)

CORNERS
 MEASURED ROAD TIES
 SCALED ROAD TIES
 BEARINGS & DISTANCES S: Scaled C: Chained

① S 24° E - 3168' from NA Cor. Sec. 14 S
 ② S 27° W - 1782' from NE Cor. Sec. 15 S
 ③ N 77° W - 1914' from SE Cor. Sec. 27 S
 ④ N 84° W - 4092' from SE Cor. Sec. 27 S
 ⑤ S 27° W - 3898' from NE Cor. Sec. 21 S
 ⑥ N 43° E - 1650' from SW Cor. Sec. 27 S
 ⑦ S 56° E - 5214' from NW Cor. Sec. 20 S
 ⑧ S 45° E - 1760' from W 1/4 Cor. Sec. 16 S

USDA, FS - B.N.
 Lincoln County, Montana Region One - Kootenai National Forest

M. J. Dyer 11/9/77
 Approved Date
 R/W width 66', 33' each side of centerline

INDEXED

#2325

U.S.A.

BN, Inc

Ease

148
545

14-32-31

STATE OF IOWA
COUNTY OF LINCOLN

Filed this 30th day of January A. D. 1949
at 1:40 P.M.
Chester D. Vaughan County Clerk
By Betty Beal

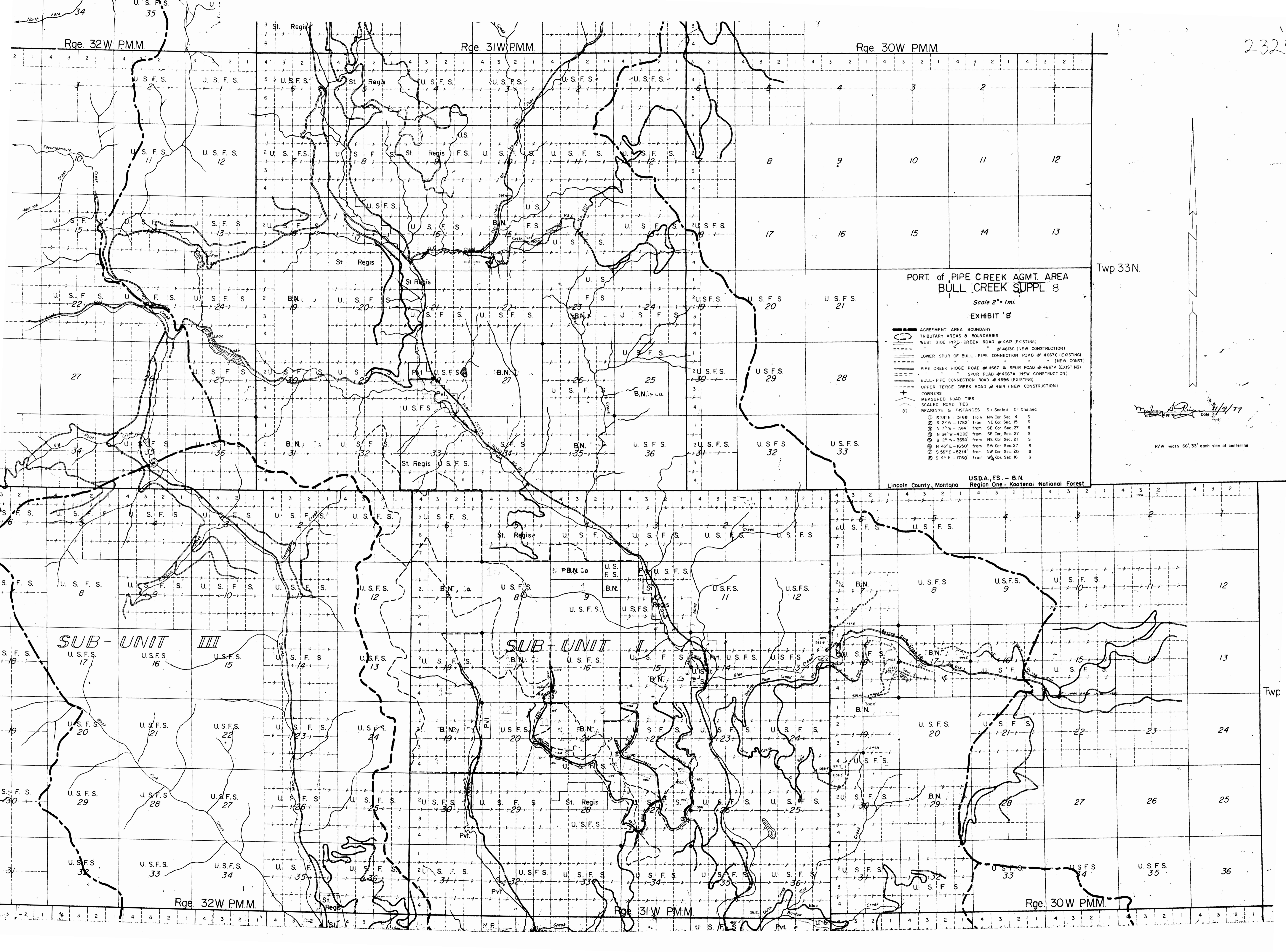

Rge. 32W PMM.

Rge. 31W PMM.

Rge. 30W PMM.

Twp 33N.

PORT of PIPE CREEK AGMT. AREA
BULL CREEK SUPPL 8

Scale 2" = 1 mi.
EXHIBIT 'B'

- AGREEMENT AREA BOUNDARY
 - TRIBUTARY AREAS & BOUNDARIES
 - WEST SIDE PIPE CREEK ROAD # 4613 (EXISTING)
 - LOWER SPUR OF BULL-PIPE CONNECTION ROAD # 4667C (NEW CONSTRUCTION)
 - PIPE CREEK RIDGE ROAD # 4667 & SPUR ROAD # 4667A (EXISTING)
 - SPUR ROAD # 4667A (NEW CONSTRUCTION)
 - BULL-PIPE CONNECTION ROAD # 4696 (EXISTING)
 - UPPER TERGE CREEK ROAD # 4614 (NEW CONSTRUCTION)
 - CORNERS
 - MEASURED ROAD TIES
 - SCALED ROAD TIES
 - BEARINGS & DISTANCES S = Scaled C = Chained
- | | | | |
|---|-----------------|-----------------------|---|
| 1 | S 24° E - 3168' | from NW Cor. Sec. 14 | S |
| 2 | S 2° W - 1782' | from NE Cor. Sec. 15 | S |
| 3 | N 7° W - 1914' | from SE Cor. Sec. 27 | S |
| 4 | N 34° W - 4092' | from SE Cor. Sec. 27 | S |
| 5 | S 25° W - 3694' | from NE Cor. Sec. 21 | S |
| 6 | N 43° E - 1650' | from SW Cor. Sec. 27 | S |
| 7 | S 56° E - 5214' | from NW Cor. Sec. 20 | S |
| 8 | S 4° E - 1760' | from W/4 Cor. Sec. 16 | S |

[Signature] 1/9/77
Date

R/W width 66.33' each side of centerline

U.S.D.A., F.S. - B.N.
Lincoln County, Montana Region One - Kootenai National Forest

SUB-UNIT III

SUB-UNIT I

Twp

Rge. 32W PMM.

Rge. 31W PMM.

Rge. 30W PMM.

INDEXED

x

#2326

ST. REGIS PAPER COMPANY, BNRy

to

U.S.A.

~~M48~~
944

237-28

STATE OF MONTANA
COUNTY OF LINCOLN

Filed this 6th day of

March A. D. 1978

at 12:15 P.M.

Edmond L. Vaughn

County Clerk

By Verdon J. Higdon

D. C.

METHOD OF SURVEY - TRANSIT & CHAIN
ORIGIN OF BEARING - GLO.

DATE	SURVEYED BY
5-75	OLSON
9-75	CAREL
10-10-75	HCF
10-16-75	HCF & DEU

SHEET
1 OF 4

	1470	1580	1908
PI	14+73.29	15+82.30	19+08.67
PC	14+43.04	15+54.21	18+83.27
PT	15+01.85	16+09.04	19+33.06
R	102.31	102.31	102.31
Δ	32°56'LT	30°43'RT	27°53'RT
T	30.24	28.09	25.40
L	58.81	54.84	49.79
	2082	2277	
PI	20+81.25	22+76.16	
PC	20+57.08	22+63.14	
PT	21+04.55	22+89.05	
R	102.31	102.31	
Δ	26°35'LT	14°31'RT	
T	24.17	13.02	
L	47.47	25.91	

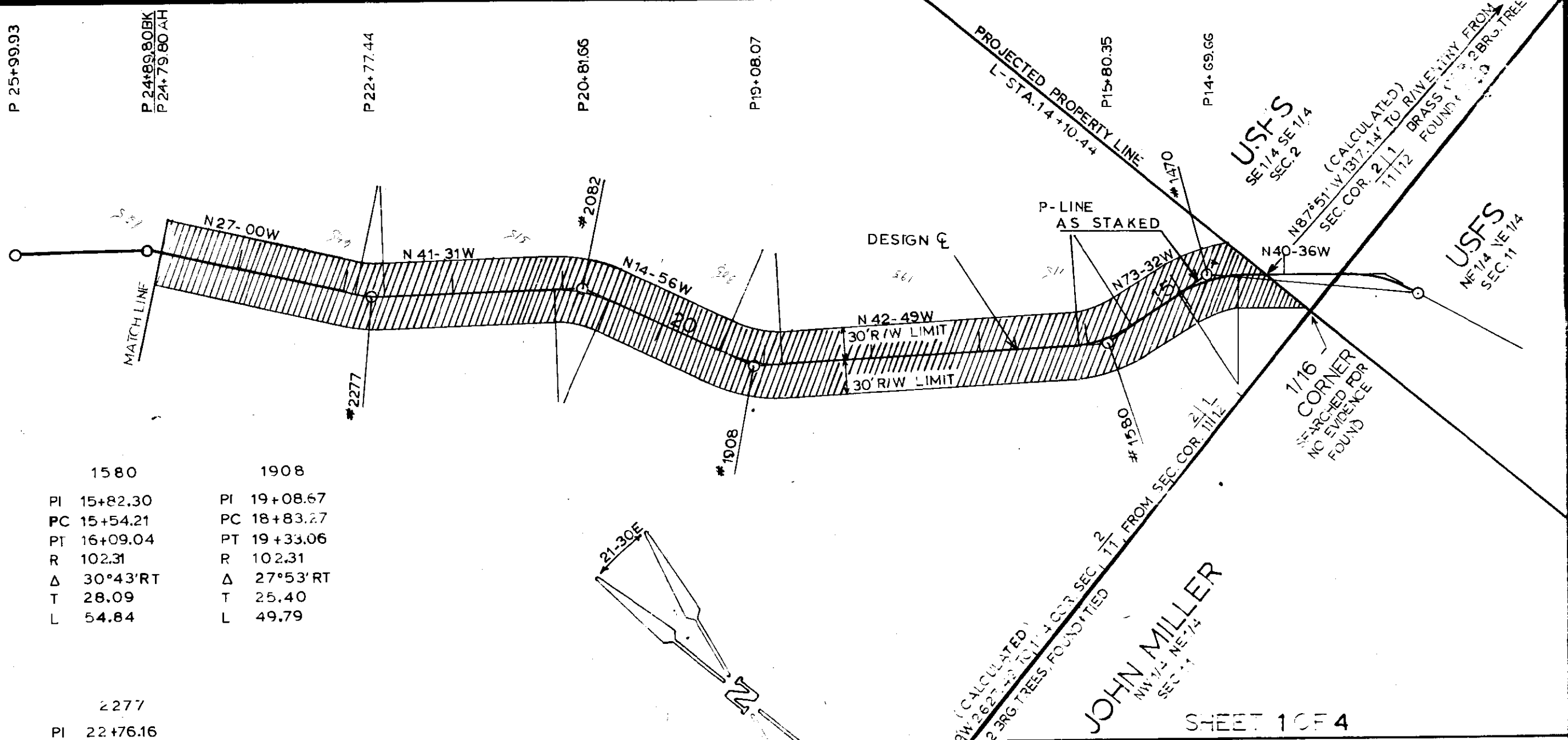

ST. REGIS PAPER CO.
SW 1/4 SEC. 2 SE 1/4 (LOT 7)
RW AREA = 1.47 ± ACRES

APPROVED FOR PG-T OF WAY PURPOSES
Melroy H. Reigen 7/27/76
FOREST ENGINEER DATE

U.S. DEPARTMENT OF AGRICULTURE
RIGHT OF WAY PLAT
A PART OF THE SW 1/4 SE 1/4 (LOT 7), SEC. 2
IN SURVEYED T. 37 N., R. 28 W., PMM.
LINCOLN COUNTY, MONTANA
GREEN VALLEY ROAD, NO. 7188
KOOTENAI NATIONAL FOREST
SCALE: 1=100 DATE: 10/16/75

METHOD OF SURVEY - TRANSIT & CHAIN
ORIGIN OF BEARING - G.L.O.

	2479	2645	2789
PI	24+88.38	PI 26+58.41	PI 27+93.83
PC	24+76.50	PC 25+92.20	PC 27+69.14
PT	25+00.16	PT 27+06.36	FT 28+16.85
R	102.31	R 90.0	R 75.0
Δ	13°15'LT	Δ 72°41'LT	Δ 36°27'LT
T	11.88	T 66.21	T 24.69
L	23.65	L 114.17	L 47.71
	2874	3175	3307
PI	28+77.48	PI 31+77.11	PI 33+06.18
PC	28+58.99	PC 31+29.79	PC 32+49.64
PT	28+95.59	PT 32+18.44	PT 33+46.54
R	102.31	R 102.31	R 75.0
Δ	20°30'RT	Δ 49°39'RT	Δ 74°01'RT
T	18.50	T 47.32	T 56.54
L	35.60	L 88.55	L 96.89

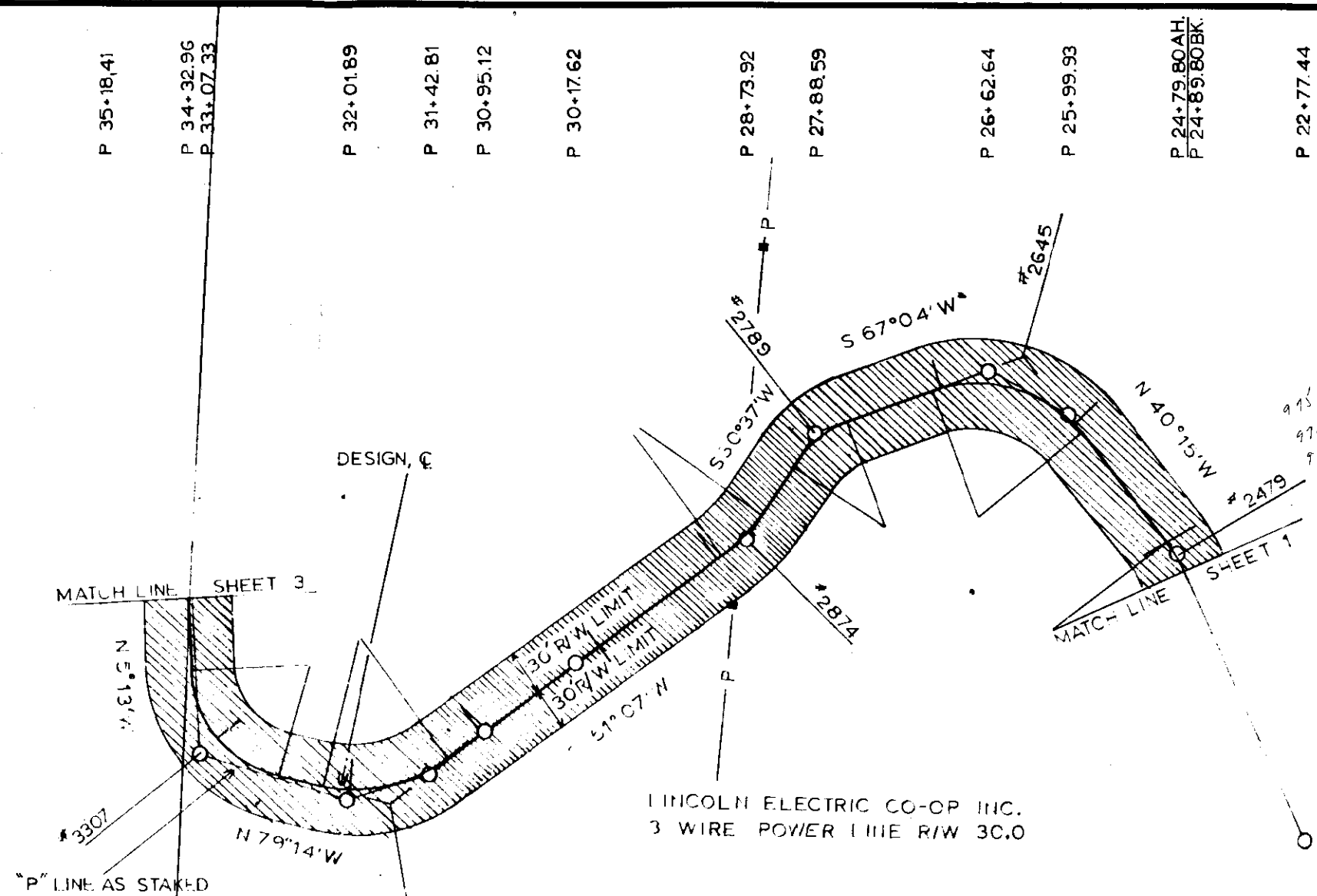

SURVEYED	O.L.S.A.W.	5-75
COMPUTED	CAREL	9-75
TRACED	H.K.F.	10-16-75
CHECKED	H.K.F. DEN	10-17-75

ST. REGIS PAPER CO.
SE 1/4 SW 1/4 (Lot 6), Sec. 2

ST. REGIS PAPER CO.
SW 1/4 SE 1/4 (Lot 7), Sec. 2

R/W AREA = 1.27 ± ACRES

SHEET 2 OF 4

APPROVED FOR RIGHT OF WAY PURPOSES
Melroy H. Reigen 7/27/76
FOREST ENGINEER DATE

U.S. DEPARTMENT OF AGRICULTURE
RIGHT OF WAY PLAT
A Part of the SW 1/4 SE 1/4 (Lot 7) & SE 1/4 SW 1/4
(Lot 6), Sec 2 in surveyed T.37N., R.28W. PMM
LINCOLN COUNTY, MONTANA
GREEN VALLEY ROAD, NO. 7188
KOOTENAI NATIONAL FOREST
SCALE: 1"=100' DATE: 10-16-75

SHEET 2 OF 4

PROJECTED 1/16 LINE

METHOD OF SURVEY - TRANSIT & CHAIN
ORIGIN OF BEARING G.L.O.

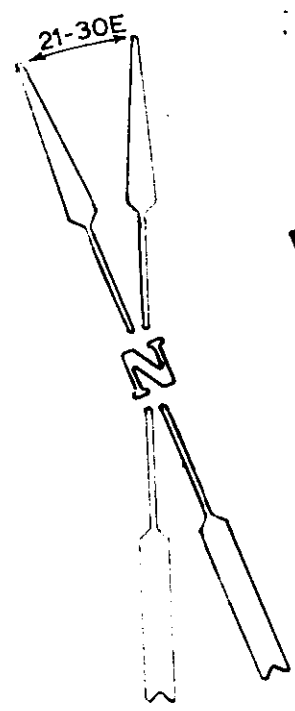
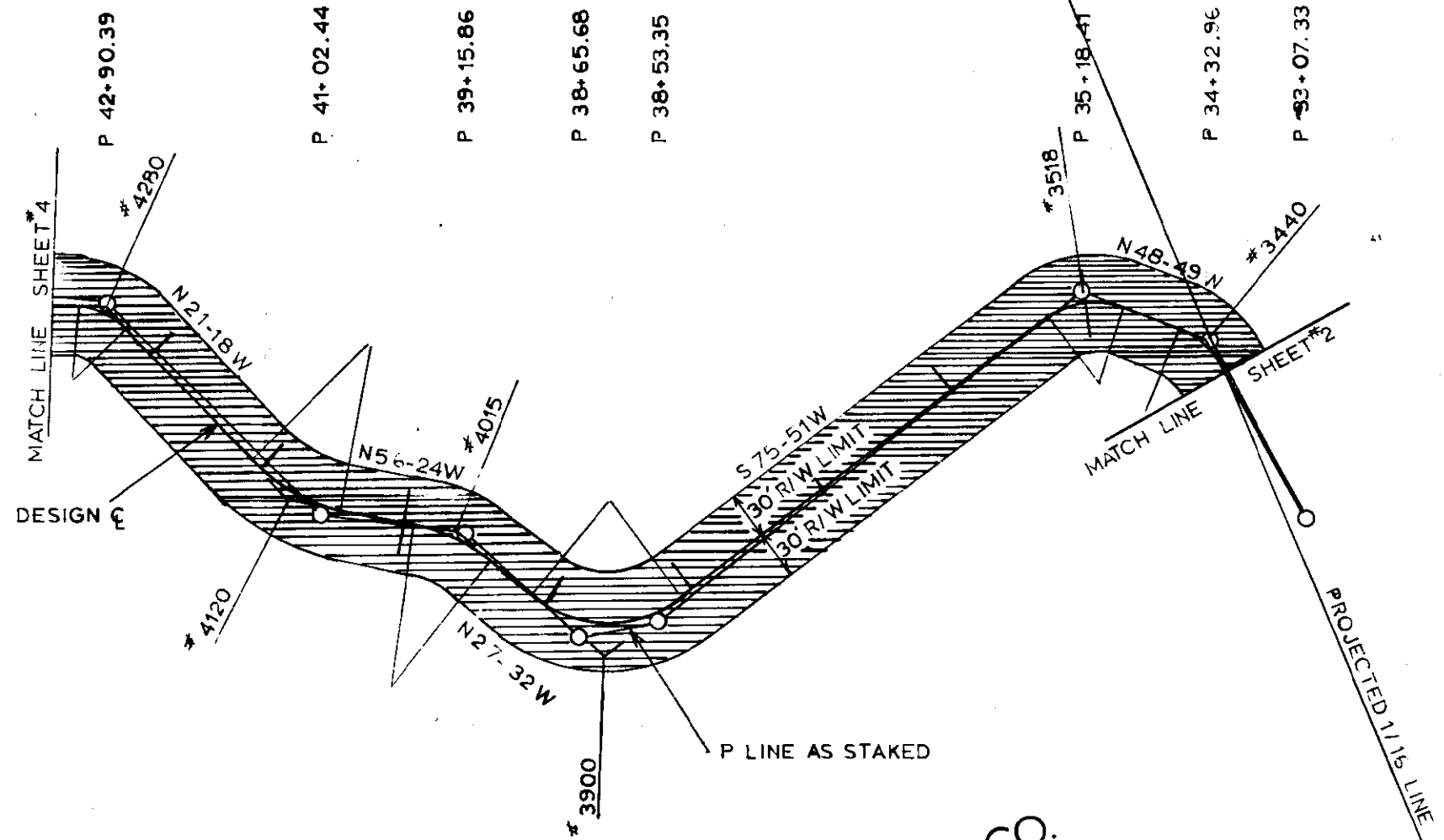

ST. REGIS PAPER CO.
SE 1/4 SW 1/4 (Lot 6), Sec. 2
R/W AREA = 1.23± ACRES

SHEET 3 OF 4

APPROVED FOR RIGHT OF WAY PURPOSES
Melroy H. Reigen 7/27/75
FOREST ENGINEER DATE

U.S. DEPARTMENT OF AGRICULTURE
RIGHT OF WAY PLAT
A PART OF THE SE 1/4 SW 1/4 (Lot 6), Sec 2,
SURVEYED T.37N. R.28W., PMM.
LINCOLN COUNTY, MONTANA
GREEN VALLEY ROAD, NO. 7188
KOOTENAI NATIONAL FOREST
SCALE: 1" = 100' DATE: 10-15-75

	3440	3518	3900	4015
PI	34+19.14	35+00.92	38+68.21	39+68.19
PC	33+99.14	34+74.71	38+08.94	39+41.86
PT	34+37.19	35+23.00	39+09.26	39+93.40
R	50.0	50.0	75.0	102.31
Δ	43°36' LT	55°20' LT	76°38' RT	28°52' LT
T	20.0	26.21	59.27	26.33
L	38.05	48.29	100.32	51.54

	4120	4280
PI	40+77.08	42+39.88
PC	40+44.72	42+21.16
PT	41+07.40	42+56.99
R	102.31	50.0
Δ	35°06' RT	41°04' LT
T	32.36	18.72
L	62.67	35.83

SURVEYED	OLSON	5-75
COMPUTED	CAREL	9-75
TRACED	HRF	10-16-75
CHECKED	HRF & DEN	10-16-75

METHOD OF SURVEY—TRANSIT & CHAIN
ORIGIN OF BEARING—G.L.O.

SURVEYED	10/25/76	5/76
COMPUTED	9/76	
TRACED	11/76	
CHECKED	11/76	

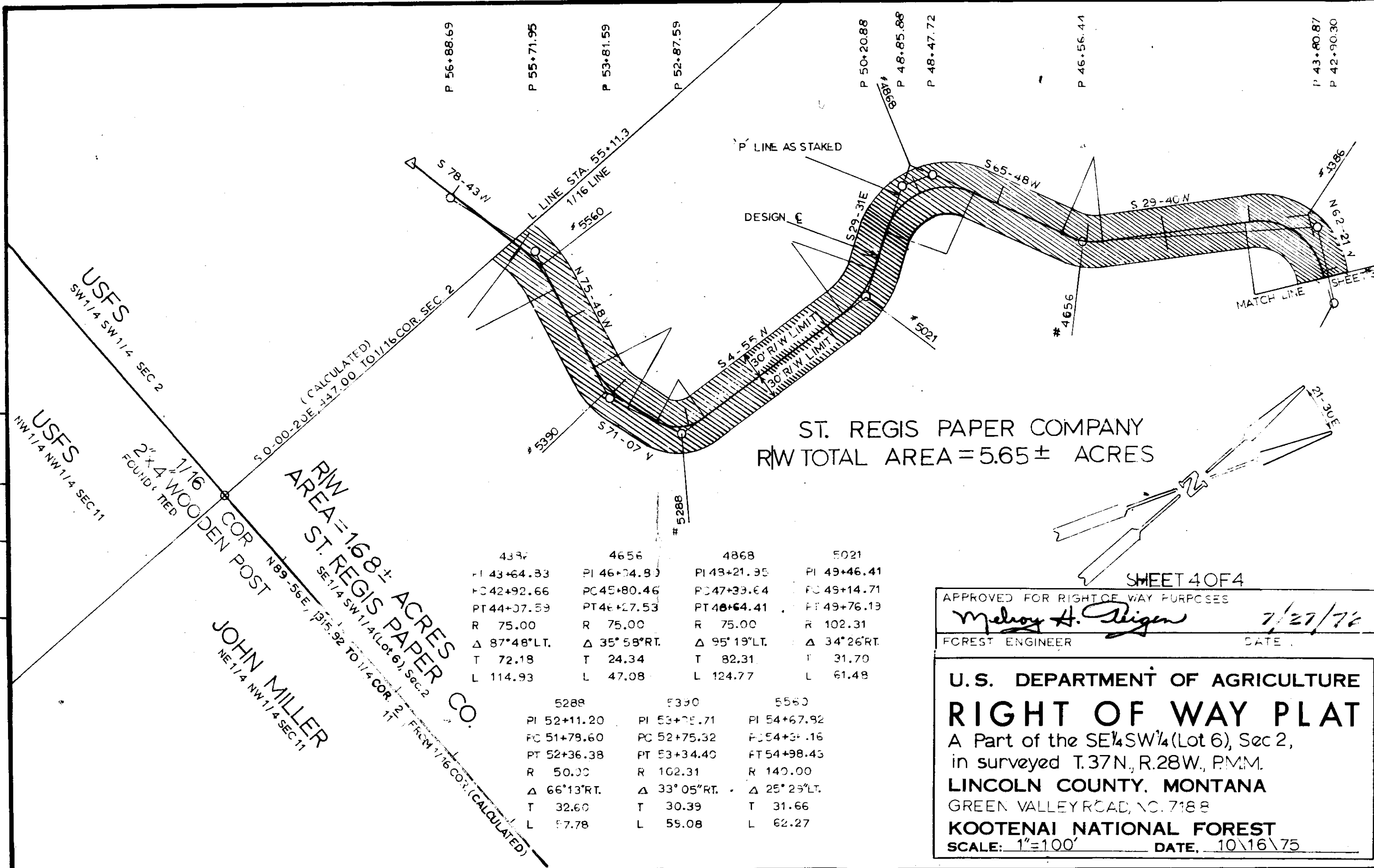

ST. REGIS PAPER COMPANY
R/W TOTAL AREA = 5.65 ± ACRES

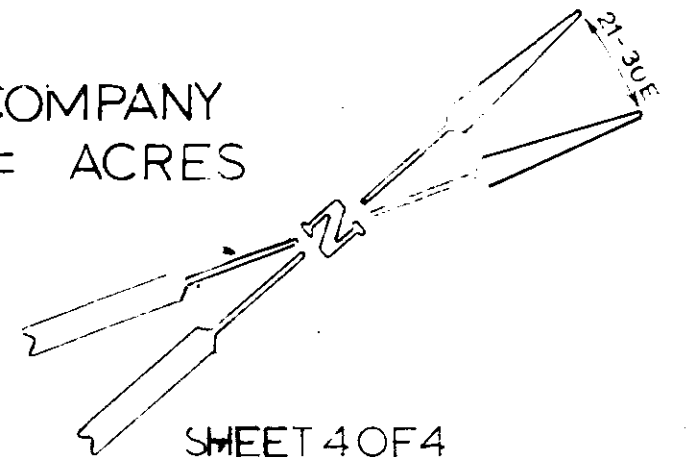

SHEET 4 OF 4

APPROVED FOR RIGHT OF WAY PURPOSES
Melroy H. Reigen 7/27/76
FOREST ENGINEER DATE

U.S. DEPARTMENT OF AGRICULTURE
RIGHT OF WAY PLAT
A Part of the SE 1/4 SW 1/4 (Lot 6), Sec 2,
in surveyed T.37N., R.28W., P.M.M.
LINCOLN COUNTY, MONTANA
GREEN VALLEY ROAD, NO. 7188
KOOTENAI NATIONAL FOREST
SCALE: 1"=100' DATE: 10/16/75

R/W AREA = 16.8 ± ACRES
ST. REGIS PAPER CO.
SE 1/4 SW 1/4 (Lot 6), Sec. 2

JOHN MILLER
NE 1/4 NW 1/4 SEC 11

4397	4656	4868	5021
PI 43+64.33	PI 46+74.89	PI 47+33.64	PI 49+46.41
PC 42+92.66	PC 45+80.46	PC 47+33.64	PC 49+14.71
PT 44+37.59	PT 46+27.53	PT 48+64.41	PT 49+76.19
R 75.00	R 75.00	R 75.00	R 102.31
Δ 87°48'LT.	Δ 35°58'RT.	Δ 95°19'LT.	Δ 34°26'RT.
T 72.18	T 24.34	T 82.31	T 31.70
L 114.93	L 47.08	L 124.77	L 61.48
5288	5390	5560	
PI 52+11.20	PI 53+75.71	PI 54+67.92	
PC 51+78.60	PC 52+75.32	PC 54+34.16	
PT 52+36.38	PT 53+34.40	PT 54+98.43	
R 50.00	R 102.31	R 140.00	
Δ 66°13'RT.	Δ 33°05'RT.	Δ 25°23'LT.	
T 32.60	T 30.39	T 31.66	
L 57.78	L 59.08	L 62.27	

Plot # 2327

EXHIBIT A

PLEASANT VALLEY
 AGREEMENT AREA
 TENSAW CREEK AREA

SUPPLEMENT #4

EXHIBIT A

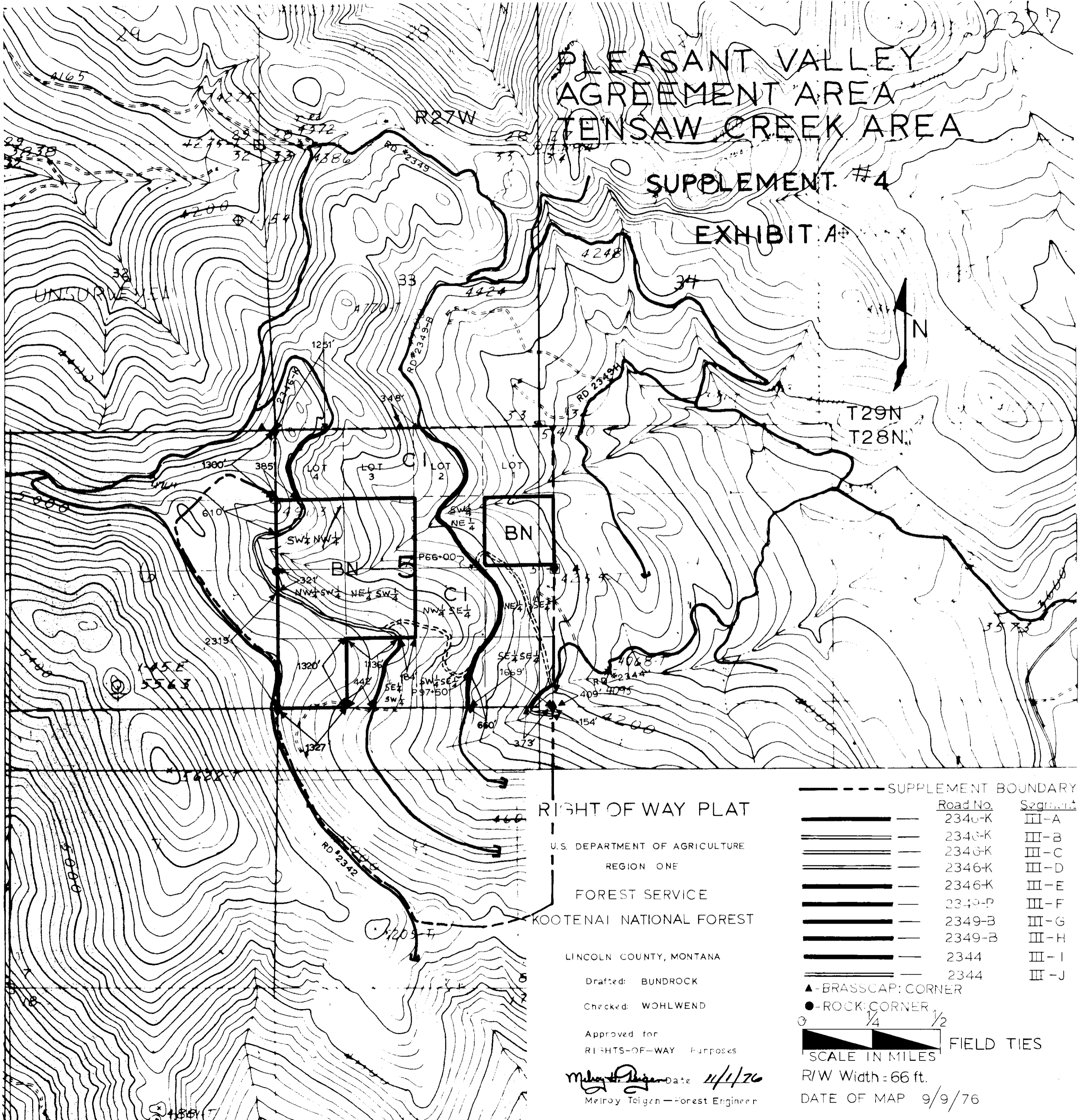

RIGHT OF WAY PLAT

U.S. DEPARTMENT OF AGRICULTURE
 REGION ONE
 FOREST SERVICE
 KOOTENAI NATIONAL FOREST

LINCOLN COUNTY, MONTANA

Drafted: BUNDRICK

Checked: WOHLWEND

Approved for
 RIGHTS-OF-WAY Purposes

Melroy Teigen Date 11/1/76
 Melroy Teigen - Forest Engineer

SUPPLEMENT BOUNDARY		
Symbol	Road No.	Segment
--- (dashed)	2346-K	III-A
— (solid)	2346-K	III-B
— (solid)	2346-K	III-C
— (solid)	2346-K	III-D
— (solid)	2346-K	III-E
— (solid)	2349-P	III-F
— (solid)	2349-B	III-G
— (solid)	2349-B	III-H
— (solid)	2344	III-I
— (solid)	2344	III-J

▲ - BRASSCAP CORNER
 ● - ROCK CORNER



SCALE IN MILES

R/W Width = 66 ft.

DATE OF MAP 9/9/76

FIELD TIES

INDEXED

#2328

Champion Lumber Corp

2329
in Muffler

to
U.S.A.

M49
119

5-28-27

STATE OF MONTANA
COUNTY OF LINCOLN

Filed this 15th day of
March A. D. 1928
at 2:10 P.M.
Edgar L. Baughman
County Clerk.
By Betty Bell

EXHIBIT B

PLEASANT VALLEY SHARE COST AREA

LEGEND
— AREA BOUNDARY
..... SJB-JUNIT BOUNDARY

SCALE
2 1 0 1 2 3 4

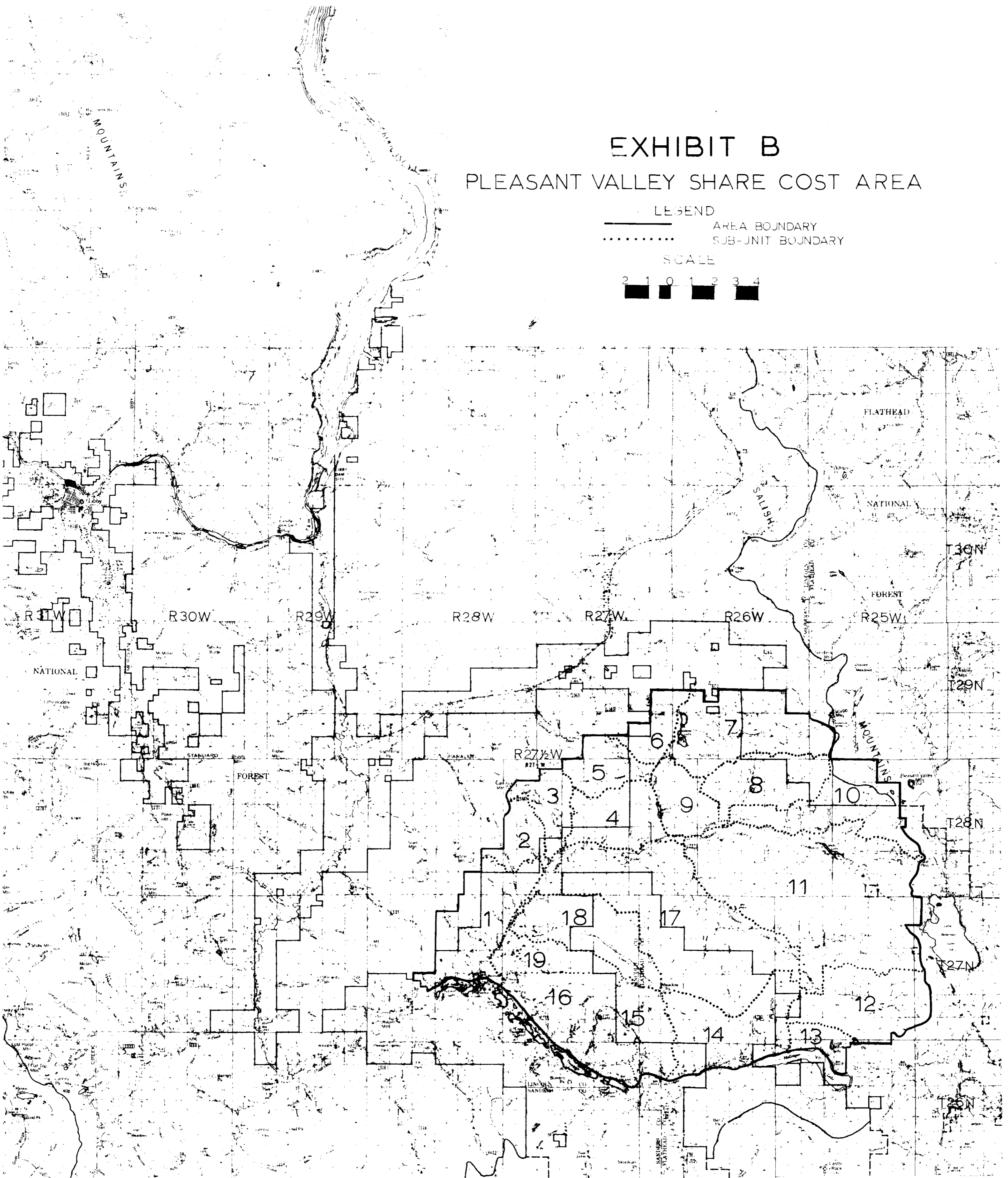

2329

in map file

(see front of

2328)

INDEXED

#2330

K

Maurice R. Daniel, Etup
U.S.A.

2329
in
map file

Ease

149
231

30'34'-25'

STATE OF MONTANA
COUNTY OF LINCOLN

Filed this 23rd day of
March A. D. 1978
at 10:45 P.M.
Jeannette L. Vaniper
County Clerk.
By Betty Bell
Deputy

DECLINATION
20° 45' E.

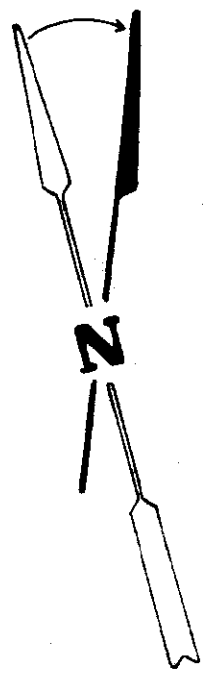

WILLIAM GRIFFIN
S.E. 1/4 S.E. 1/4 N.W. 1/4, SEC. 30
AREA = 0.29 ACRES

MAURICE R. DANIEL
S.W. 1/4 N.E. 1/4, SEC. 30
AREA = 0.17 ACRES

MAURICE R. DANIEL
N.E. 1/4 S.W. 1/4, SEC. 30
AREA = 0.22 ACRES

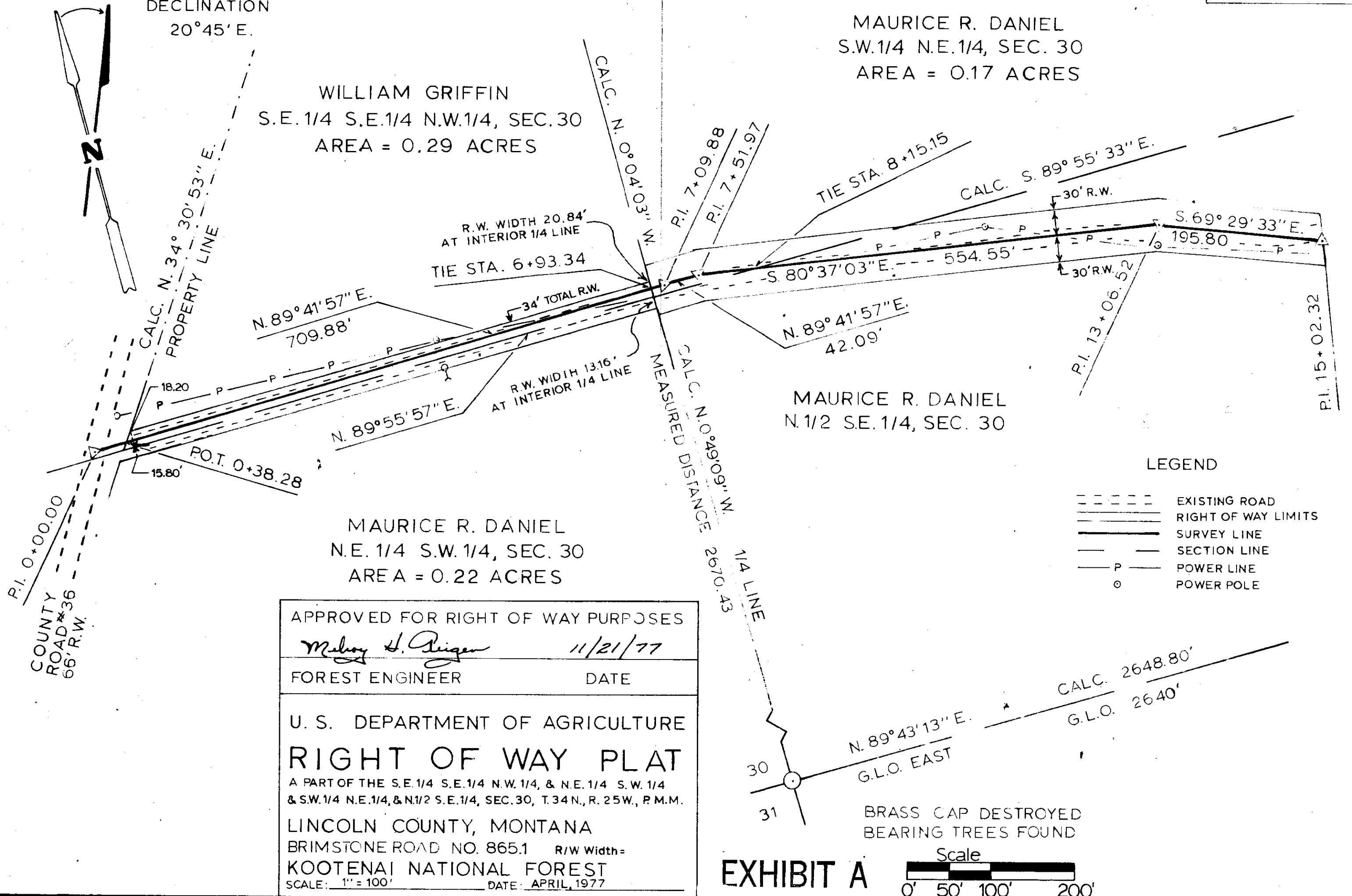

- LEGEND
- EXISTING ROAD
 - ==== RIGHT OF WAY LIMITS
 - SURVEY LINE
 - SECTION LINE
 - P — POWER LINE
 - POWER POLE

APPROVED FOR RIGHT OF WAY PURPOSES

Melroy H. Reiger 11/21/77

FOREST ENGINEER DATE

U. S. DEPARTMENT OF AGRICULTURE

RIGHT OF WAY PLAT

A PART OF THE S.E. 1/4 S.E. 1/4 N.W. 1/4, & N.E. 1/4 S.W. 1/4
& S.W. 1/4 N.E. 1/4, & N. 1/2 S.E. 1/4, SEC. 30, T. 34 N., R. 25 W., P.M.M.

LINCOLN COUNTY, MONTANA

BRIMSTONE ROAD NO. 865.1 R/W Width =

KOOTENAI NATIONAL FOREST

SCALE: 1" = 100' DATE: APRIL, 1977

EXHIBIT A

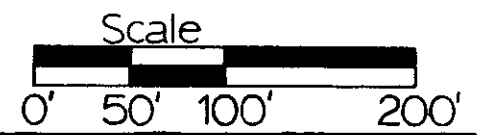

BRASS CAP DESTROYED
BEARING TREES FOUND

INDEXED

2331

x

L. Lloyd Evans

Alice L. Thompson

1BB3

N²NE³SW

25-36-31

149
332

STATE OF MONTANA
COUNTY OF LINCOLN

Filed this 29th day of
March A. D. 1978

at 2:25 P.M.
Eleanor L. Vaughan
County Clerk

By Dorothy Martin
Deputy

APPROVED 3-29-78

Jim R. Tracy
Chairman

2331

Lincoln County, Montana.

Cherich Place

Subdivision of N $\frac{1}{2}$ NE $\frac{1}{4}$ SW $\frac{1}{4}$ Sec. 25 Twp. 30 N., R. 31 W., M.P.M.

April 1965.

Scale:- 1 Inch = 200 Feet.

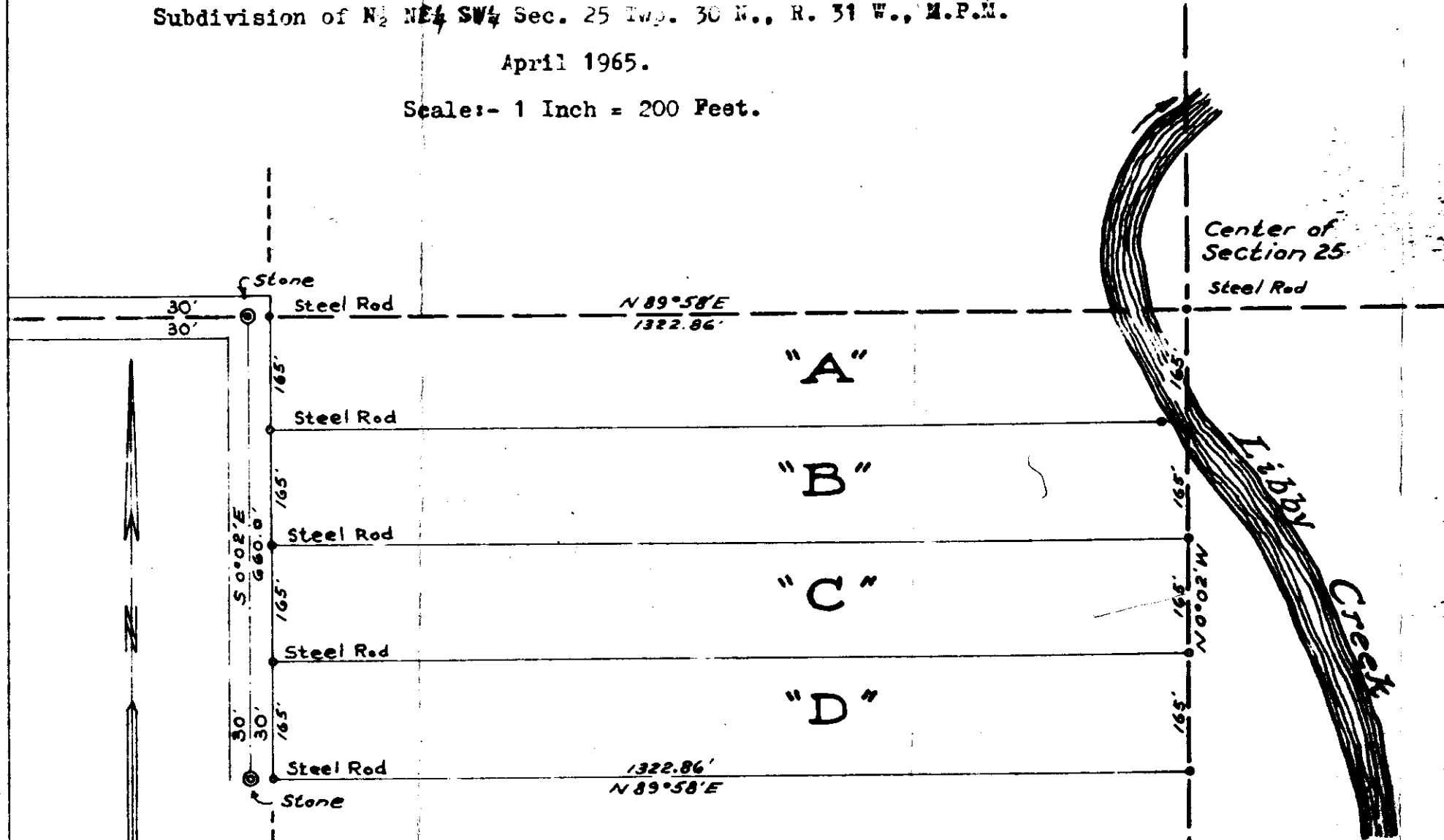

NE $\frac{1}{4}$ SW $\frac{1}{4}$ Sec. 25 T. 30 N., R. 31 W., M.P.M.

Ninneman Engineering - Troy, Montana. Montana License No. 534 EB

INDEXED

#2332

X

Key Corp

Alpha Drake, Jr. ET AL

Deed

149

775

24-27-28

2618L

STATE OF MONTANA
COUNTY OF LINCOLN

Filed this 20th day of
April A. D. 1978
at 2:20 P. M.
Cleaves L. Tappan
County Clerk
By Betty Bell
Deputy

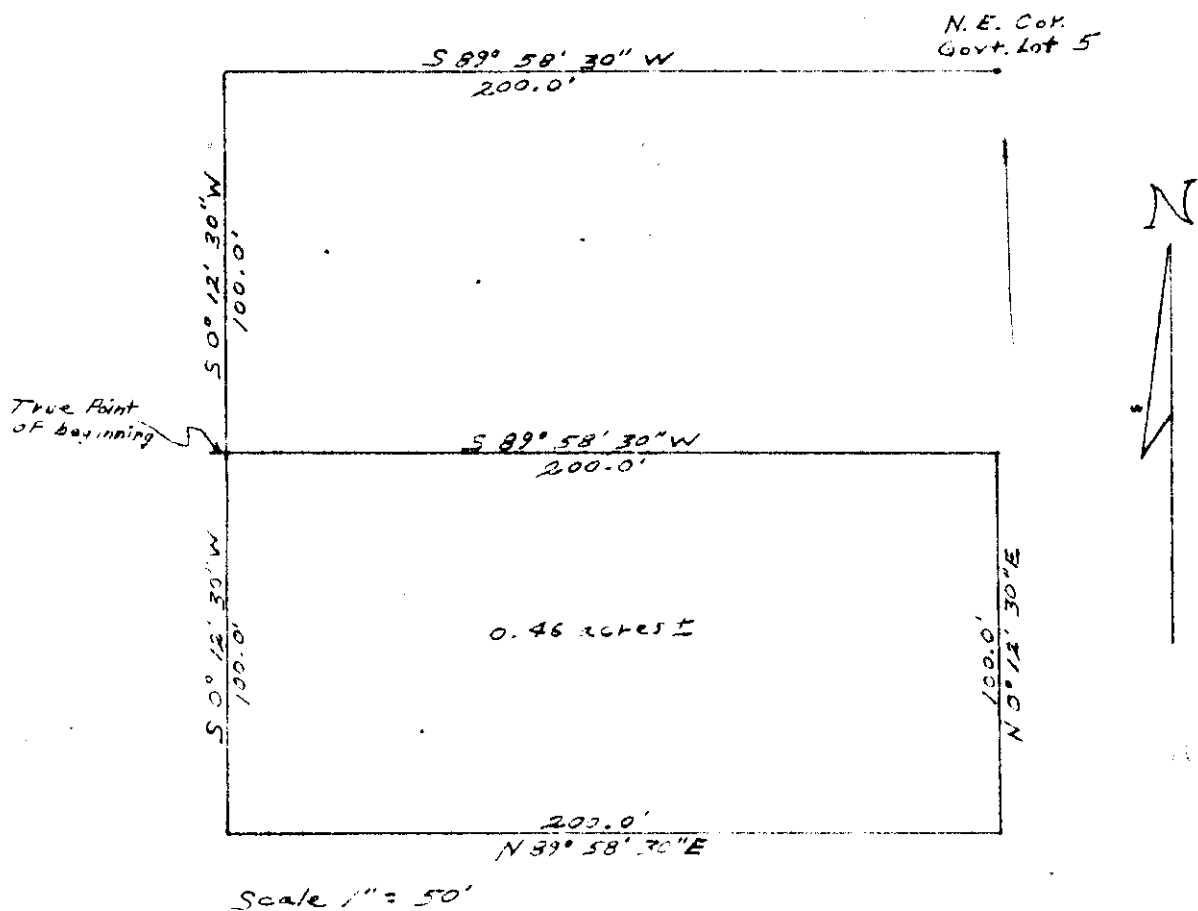

A tract of land in Section 24, Township 27 North, Range 28 West, Montana Meridian, more particularly described as follows:

Beginning at the Northeast corner of Government Lot 5, thence S 89° 58' 30" W 200.0 feet; thence S 0° 12' 30" W 100.0 feet to the true point of beginning; thence S 0° 12' 30" W 100.0 feet; thence N 89° 58' 30" E 200.0 feet; thence N 0° 12' 30" E 100.0 feet; thence S 89° 58' 30" W 200.0 feet to the true point of beginning, containing in all 0.46 acres more or less.

Louis Fontana
 Louis Fontana, Registered
 Land Surveyor, No. 2376

INDEXED

II 2333

1

Sam Dasios

to

U.S.A.

Ease

30431-33-33

M 49
801

STATE OF PENNSYLVANIA
COUNTY OF LINCOLN

Filed this 24th day of

April A. D. 1978

at 9:05 P.M.

Clemon L. Tauson
County Clerk.

By Betty Beal E. C. Y.

ORIGIN OF BEARING - G.L.O.
METHOD OF SURVEY - TRANSIT

date	11/77
by	J.W.
survey plotted	L.S.
traced	L.S.
checked	NK.

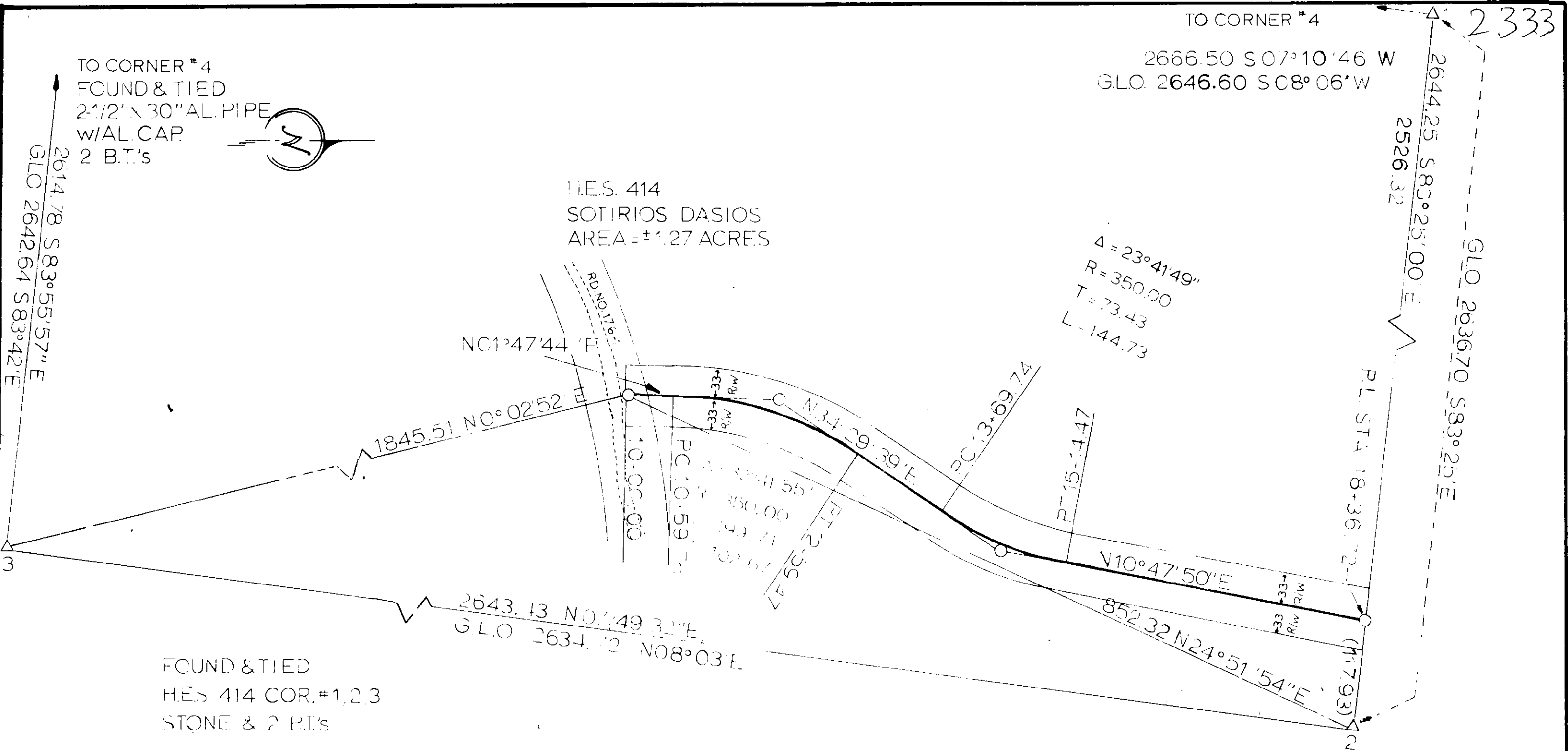

FOUND & TIED
H.E.S. 414 COR.#1,2,3
STONE & 2 P.I.'S

NOTE: ORIGINAL G.L.O.
SURVEY USED A
DECLINATION OF
31° 06"

U.S. FOREST SERVICE

APPROVED FOR RIGHT OF WAY PURPOSE
Melroy H. Reigen 1/23/78
FOREST ENGINEER DATE

U.S. DEPARTMENT OF AGRICULTURE
RIGHT OF WAY PLAT
A PART OF H.E.S. 414
SEC. 30 & 31 T33N R33W PMM.
LINCOLN COUNTY, MONTANA
SEARS FLAT ROAD NO. 14320
KOOTENAI NATIONAL FOREST
SCALE: 1" = 100' DATE: DEC. 1977

State of Montana
Magdalena Stuhldreiter

M 49
945

90' Part tract 4DAB

4-30-31

STATE OF MONTANA
COUNTY OF LINCOLN

Filed this 28th day of
April A. D. 1978
at 4:15 P. M.
Edgar L. Tappan
County Clerk
By Betty Bell
Deputy

2334

STA. 1850

STA. 1855

RIW

EXIST. HWY. RIW

CENTERLINE

S. 45° 30' 45" E.

EXIST. HWY. RIW

NEW RIW

NW 1/4 SEC. 3

EXIST. HWY. RIW

R. 31 W.

T. 30 N.

FLOWER CREEK

STA. 1850+00.0 IS SOUTH 572.8 FEET AND WEST 253.5 FEET, MORE OR LESS, FROM THE EAST QUARTER CORNER OF SECTION 4.

STATE OF MONTANA
DEPARTMENT OF HIGHWAYS
PROPERTY PLAT

PROJECT NO. F 250(7)
LINCOLN COUNTY, MONTANA

LEGEND

TRACT CONVEYED  ACCESS CONTROL LINE 
SCALE: ONE INCH = 50 FEET

THIS PLAT IS PREPARED FROM THE STATE OF MONTANA, DEPARTMENT OF HIGHWAYS
RIGHT OF WAY PLAN ON FILE IN THE OFFICE OF THE COUNTY CLERK AND RECORDER

SHEET NO. 1 OF 1

F 250 (7)

INDEXED #2335

X

Parcel 19
Troy-Lobby

State of Montana

J. M. + Jessie A. Rosauer

J. M. + Jessie A. Rosauer

1950
/ 62

4-30-31

STATE OF MONTANA
COUNTY OF LINCOLN

Filed this 14th day of

May A. D. 1950

at 1:50 P. M.

Eleanor J. Taylor
County Clerk

By Betty Bell Deputy

Recording

2335

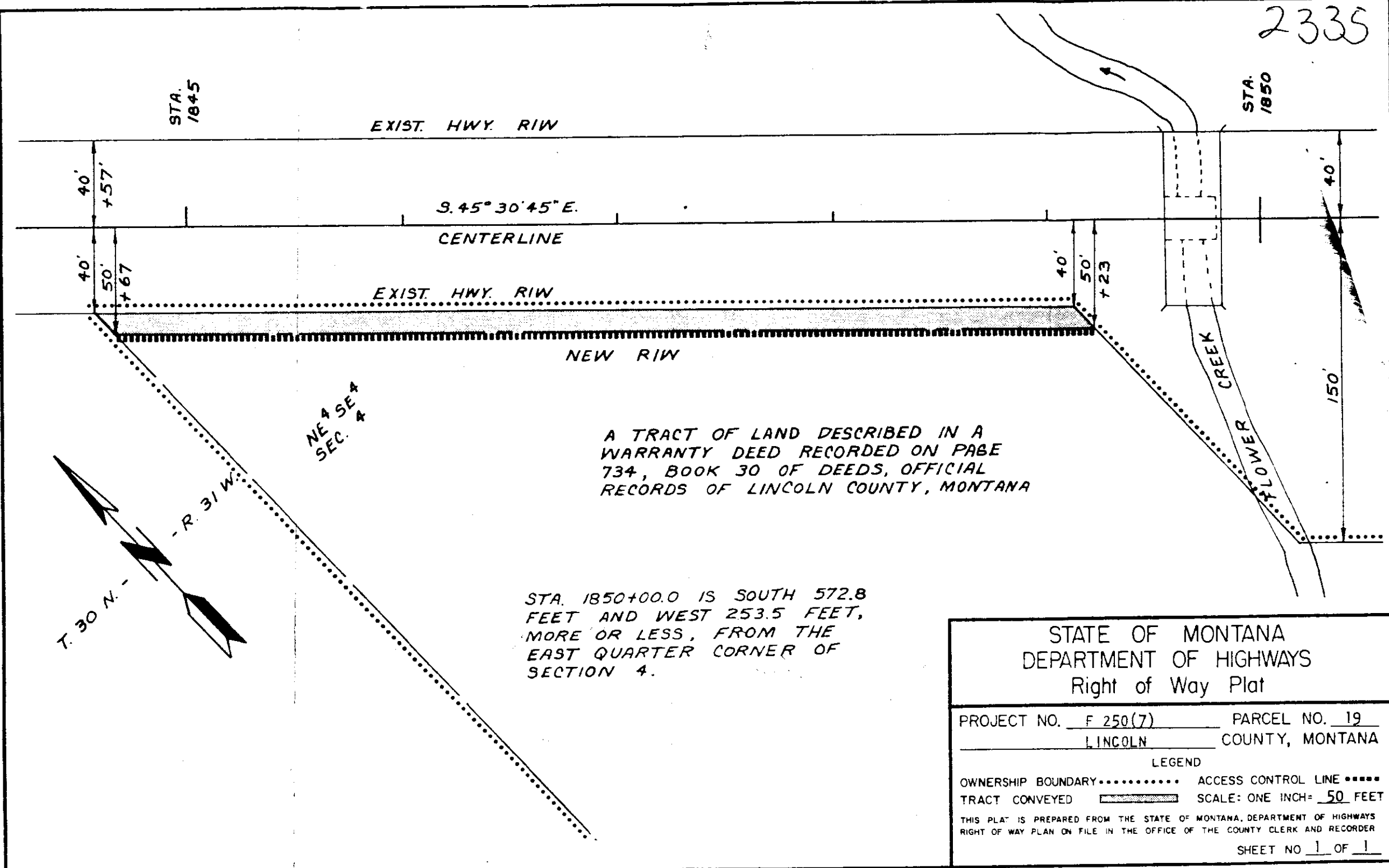

STA. 1845

STA. 1850

EXIST. HWY. RIW

S. 45° 30' 45" E.

CENTERLINE

EXIST. HWY. RIW

NEW RIW

NE 4 SE 4
SEC. 4

A TRACT OF LAND DESCRIBED IN A
WARRANTY DEED RECORDED ON PAGE
734, BOOK 30 OF DEEDS, OFFICIAL
RECORDS OF LINCOLN COUNTY, MONTANA

STA. 1850+00.0 IS SOUTH 572.8
FEET AND WEST 253.5 FEET,
MORE OR LESS, FROM THE
EAST QUARTER CORNER OF
SECTION 4.

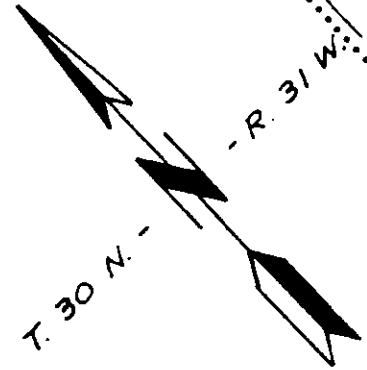

- R. 31 W.

T. 30 N.

STATE OF MONTANA
DEPARTMENT OF HIGHWAYS
Right of Way Plat

PROJECT NO. F 250(7) PARCEL NO. 19
LINCOLN COUNTY, MONTANA

LEGEND

OWNERSHIP BOUNDARY..... ACCESS CONTROL LINE
TRACT CONVEYED [hatched box] SCALE: ONE INCH = 50 FEET

THIS PLAT IS PREPARED FROM THE STATE OF MONTANA, DEPARTMENT OF HIGHWAYS
RIGHT OF WAY PLAN ON FILE IN THE OFFICE OF THE COUNTY CLERK AND RECORDER

SHEET NO 1 OF 1

INDEXED # 2336

X

Frank B. Morrison Jr, Etal
+
Thomas S. Dick, Etal

50

256

28-37-27

Lot 5- Carpenter Lake

STATE OF MONTANA
COUNTY OF LINCOLN

Filed this 15th day of

May A. D. 1928

at 2:35 P. M.

Eleanor L. Vaughan
County Clerk

By Dorothy Martin
Deputy

2336

CA
AS

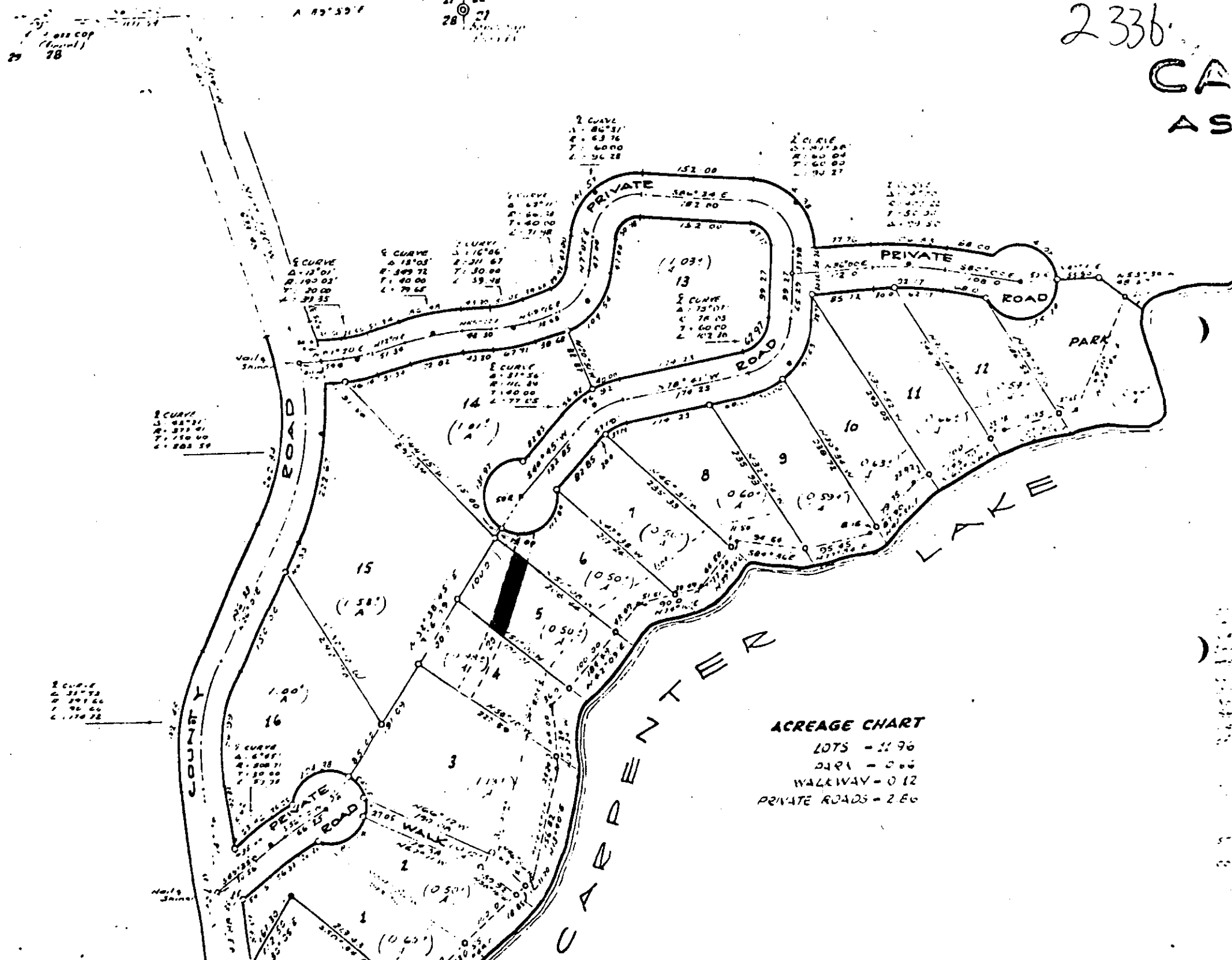

ACREAGE CHART

LOTS	= 21.96
DIRT	= 0.66
WALKWAY	= 0.12
PRIVATE ROADS	= 2.86

x

2337

Gordon E. + Ethel J. Anderson

vs
St. Regis Paper Co.

R/W Case.

MSB

616

5-30-31

STATE OF MONTANA
COUNTY OF LINCOLN

Filed this 31st day of May A. D. 1931

at Billings P. M.

Charles S. Taylor
County Clerk

By Patty Beal

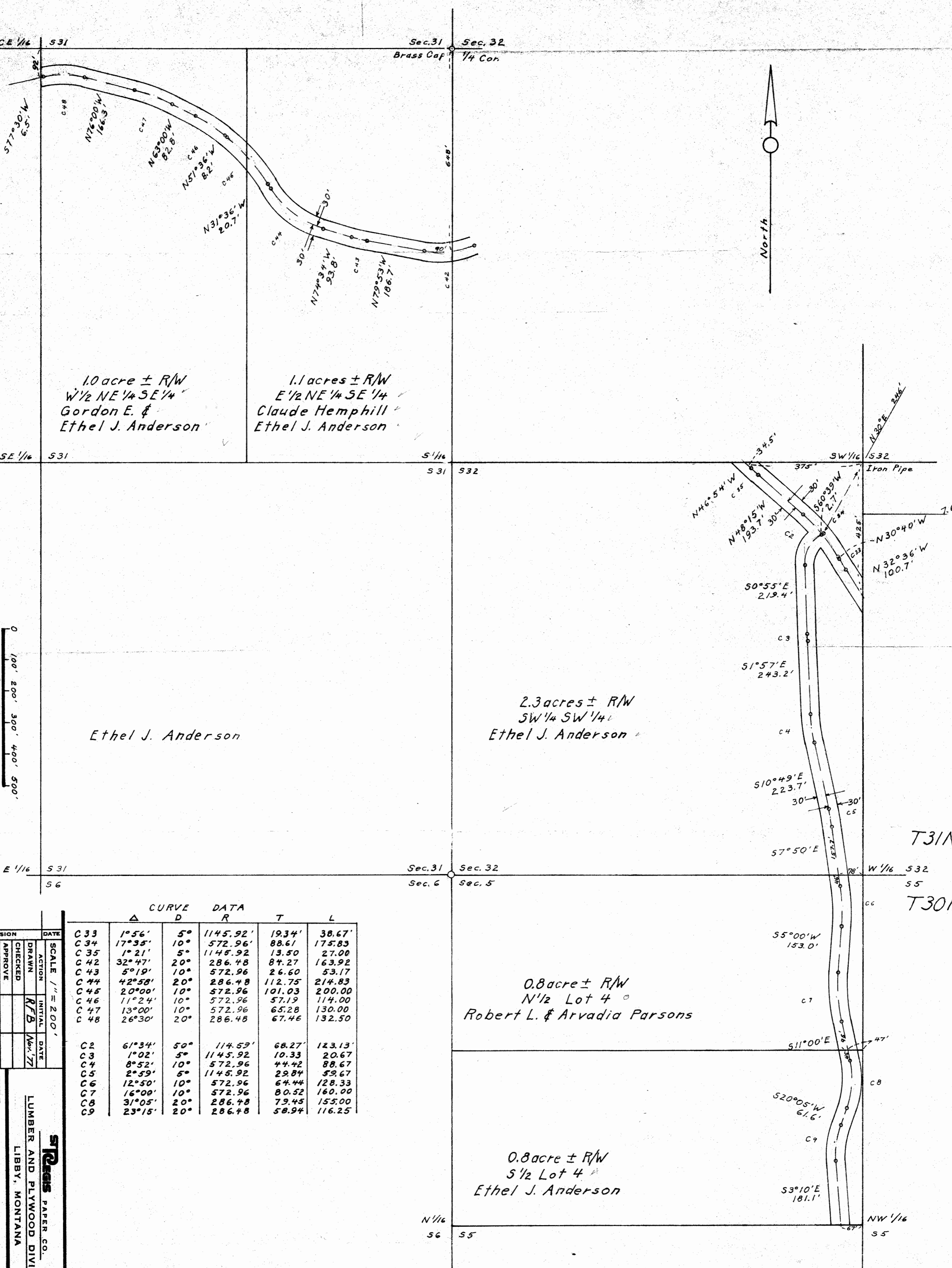

1.0 acre ± R/W
W 1/2 NE 1/4 SE 1/4
Gordon E. &
Ethel J. Anderson

1.1 acres ± R/W
E 1/2 NE 1/4 SE 1/4
Claude Hemphill
Ethel J. Anderson

Ethel J. Anderson

2.3 acres ± R/W
SW 1/4 SW 1/4
Ethel J. Anderson

0.8 acre ± R/W
N 1/2 Lot 4
Robert L. & Arvadia Parsons

0.8 acre ± R/W
S 1/2 Lot 4
Ethel J. Anderson

0 100' 200' 300' 400' 500'
SCALE



I.	CURVE DATA				
	Δ	D	R	T	L
C 33	1°56'	5°	1145.92'	193.4'	38.67'
C 34	17°35'	10°	572.96'	88.61'	175.83'
C 35	1°21'	5°	1145.92'	13.50'	27.00'
C 42	32°47'	20°	286.48'	84.27'	163.92'
C 43	5°19'	10°	572.96'	26.60'	53.17'
C 44	42°58'	20°	286.48'	112.75'	214.83'
C 45	20°00'	10°	572.96'	101.03'	200.00'
C 46	11°24'	10°	572.96'	57.19'	114.00'
C 47	13°00'	10°	572.96'	65.28'	130.00'
C 48	26°30'	20°	286.48'	67.46'	132.50'
C 2	61°34'	50°	1145.92'	68.27'	123.13'
C 3	1°02'	5°	1145.92'	10.33'	20.67'
C 4	8°52'	10°	572.96'	44.42'	88.67'
C 5	2°59'	5°	1145.92'	29.84'	59.67'
C 6	12°50'	10°	572.96'	64.44'	128.33'
C 7	16°00'	10°	572.96'	80.52'	160.00'
C 8	31°05'	20°	286.48'	79.45'	155.00'
C 9	23°15'	20°	286.48'	58.94'	116.25'

INITIAL	NO.	REVISION	DATE
SCALE	1" = 200'		
ACTION	INITIAL	DATE	
DRAWN	RFB	Nov 77	
CHECKED			
APPROVE			
CON. ENG.			
GEN. ENG.			
LOC. ENG.			
	DRAWING NUMBER		

STRACIS PAPER CO.
LUMBER AND PLYWOOD DIVISION
LIBBY, MONTANA

TITLE: ROAD RIGHT OF WAY
EASEMENT

NE 1/4 SE 1/4 Sec. 31, SW 1/4 SE 1/4 Sec. 32, T31N, R31W & Lot 4, T30N, R31W, Lincoln Co., MT.

BUD. ITEM # : JOPA, W.O.# : REV. #

Basis for Bearings - Magnetic

INDEXED } # 2338 X

Cloude Hemphill, et al

St Regis Paper Co

2/w case

MSB
618

31-31-31

STATE OF MONTANA
COUNTY OF LINCOLN

Filed this 31st day of May A. D. 1878

at 11:28 P. M.
Eleanor G. Taugher
County Clerk

By Betty Burr

S 31
S 6

Sec. 31 Sec. 32
Sec. 6 Sec. 5

57°50'E

2338

55°00'W
153.0'

0.8acre ± R/W
N 1/2 Lot 4
Robert L. & Arvadia Parsons

511°00'E

520°05'W
61.6'

0.8acre ± R/W
S 1/2 Lot 4
Ethel J. Anderson

53°10'E
181.1'

N 1/16
S 6

S 5

R 31W

CURVE DATA

	Δ	D	R	T	L
C 33	1°56'	5°	1145.92'	19.34'	38.67'
C 34	17°35'	10°	572.96'	88.61	175.83
C 35	1°21'	5°	1148.92	13.50	27.00
C 42	32°47'	20°	286.48	84.27	163.92
C 43	5°19'	10°	572.96	26.60	53.17
C 44	42°58'	20°	286.48	112.75	214.83
C 45	20°00'	10°	572.96	101.03	200.00
C 46	11°24'	10°	572.96	57.19	114.00
C 47	13°00'	10°	572.96	65.28	130.00
C 48	26°30'	20°	286.48	67.46	132.50
C 2	61°34'	50°	114.59'	68.27'	123.13'
C 3	1°02'	5°	1145.92	10.33	20.67
C 4	8°52'	10°	572.96	44.42	88.67
C 5	2°59'	5°	1145.92	29.84	59.67
C 6	12°50'	10°	572.96	64.44	128.33
C 7	16°00'	10°	572.96	80.52	160.00
C 8	31°05'	20°	286.48	79.45	155.00
C 9	23°15'	20°	286.48	58.94	116.25

DATE
ACTION
DRAWN
INITIAL
DATE

SCALE 1" = 200'

LUMBER AND PLYWOOD DIVISION

STRATIS PAPER CO.

2338

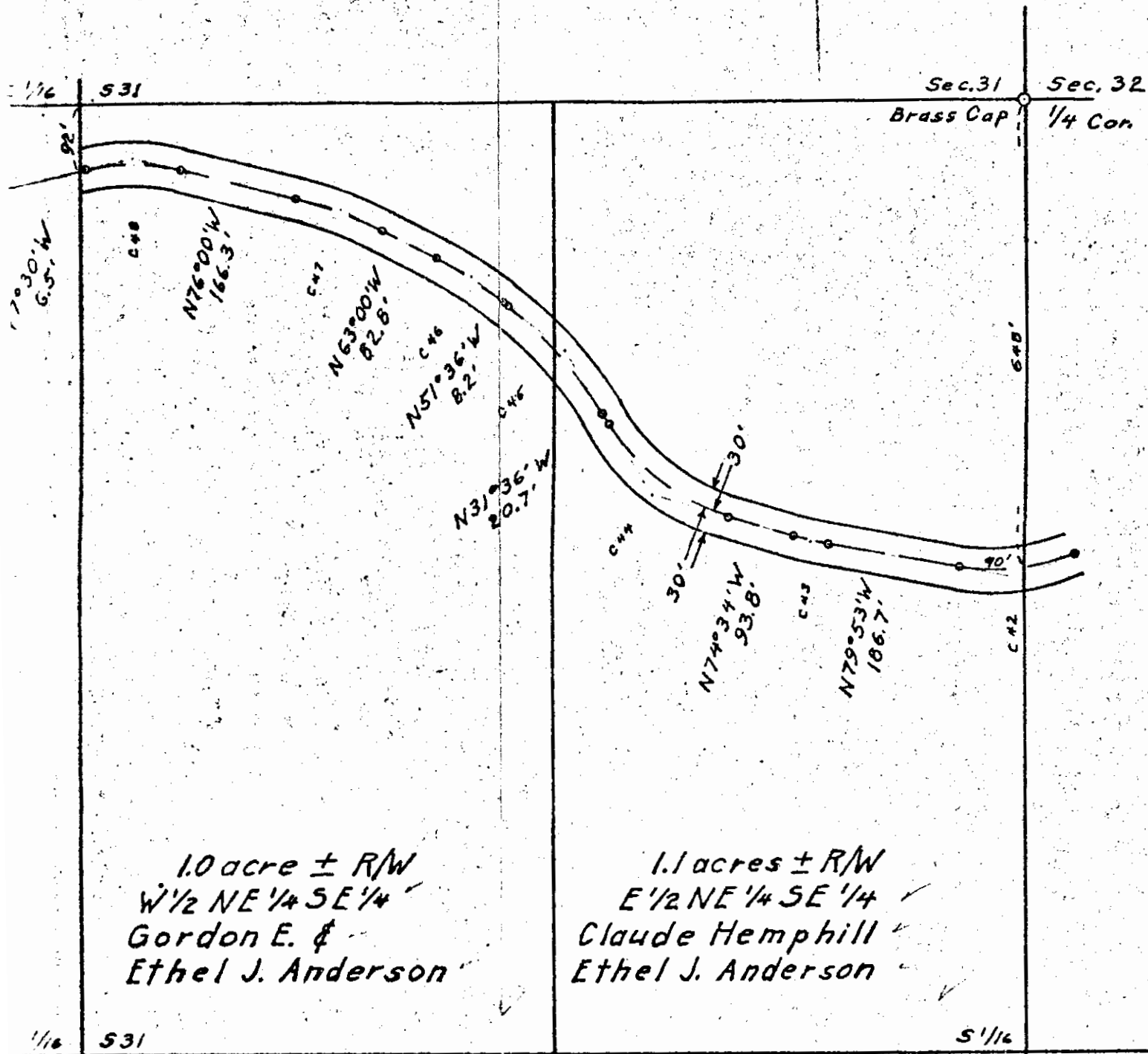

1.0 acre ± R/W
 W 1/2 NE 1/4 SE 1/4
 Gordon E. &
 Ethel J. Anderson

1.1 acres ± R/W
 E 1/2 NE 1/4 SE 1/4
 Claude Hemphill
 Ethel J. Anderson

SW 1/16

375'

34.5'

2337

INDEXED

Burlington Northern
to

St. Regis Paper Co.

M50

620

7.25.28 X

STATE OF MONTANA
COUNTY OF LINCOLN

Filed this 31st day of

May A. D. 1928

at 11:30 P.M.

Eleanor L. Vaughan
County Clerk

By Betty Beel

D. - Y

BURLINGTON NORTHERN Inc.
THOMPSON RIVER MANAGEMENT UNIT

2339
EXHIBIT 'C'
SHEET
4 of 4

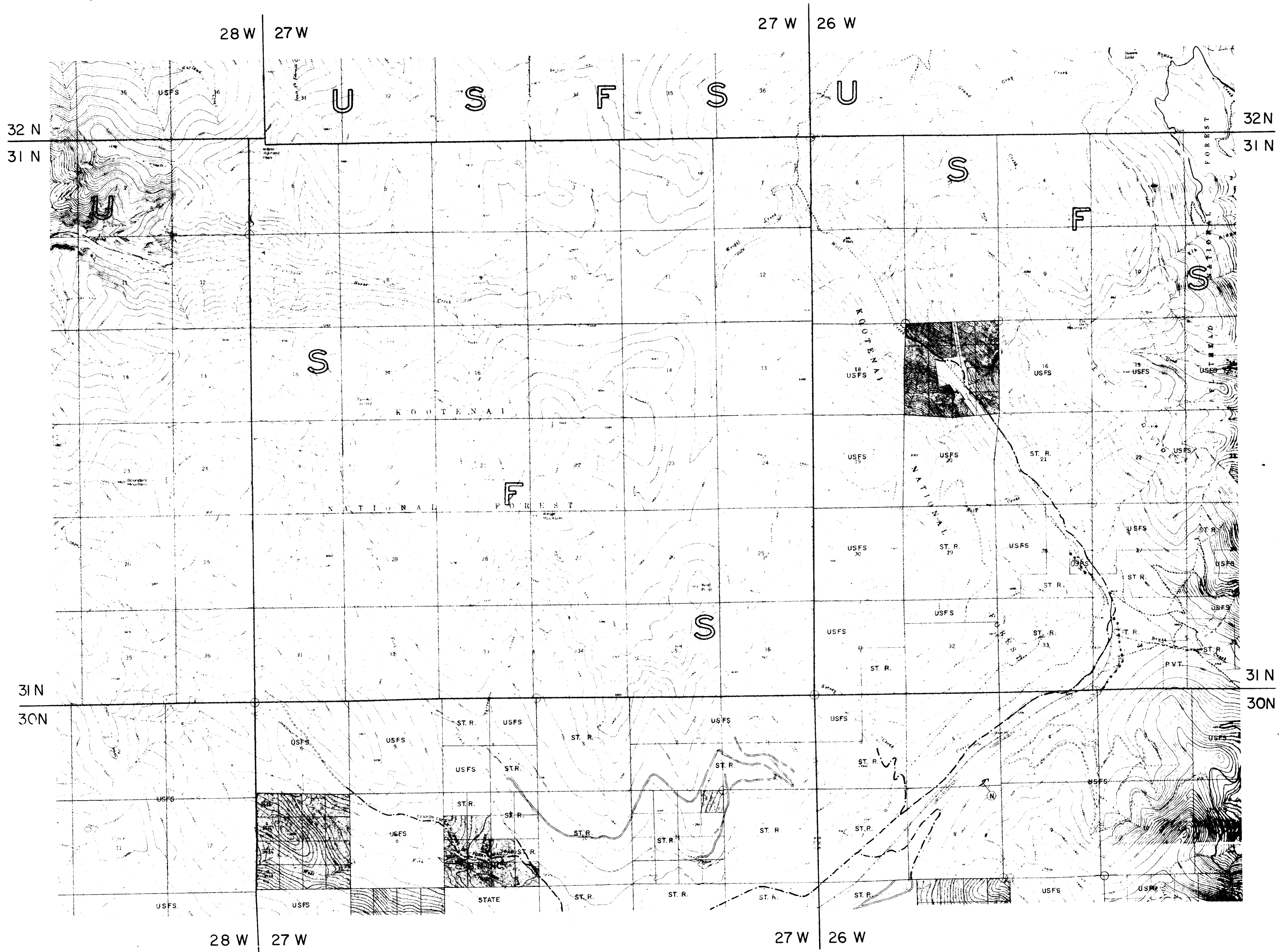

BURLINGTON NORTHERN Inc.
THOMPSON RIVER MANAGEMENT UNIT

2339
EXHIBIT 'C'
SHEET
3 of 4

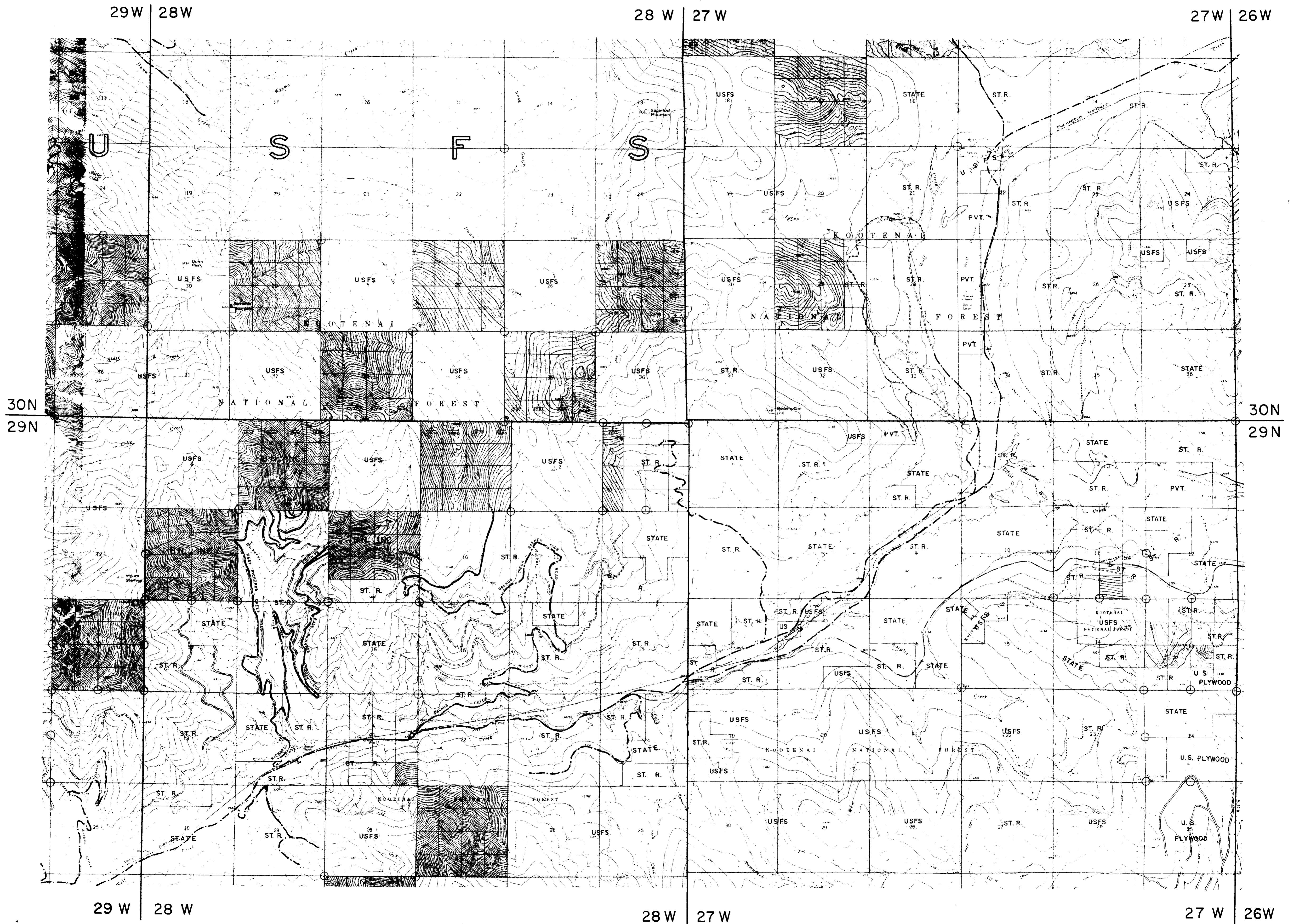

BURLINGTON NORTHERN Inc.
THOMPSON RIVER MANAGEMENT UNIT

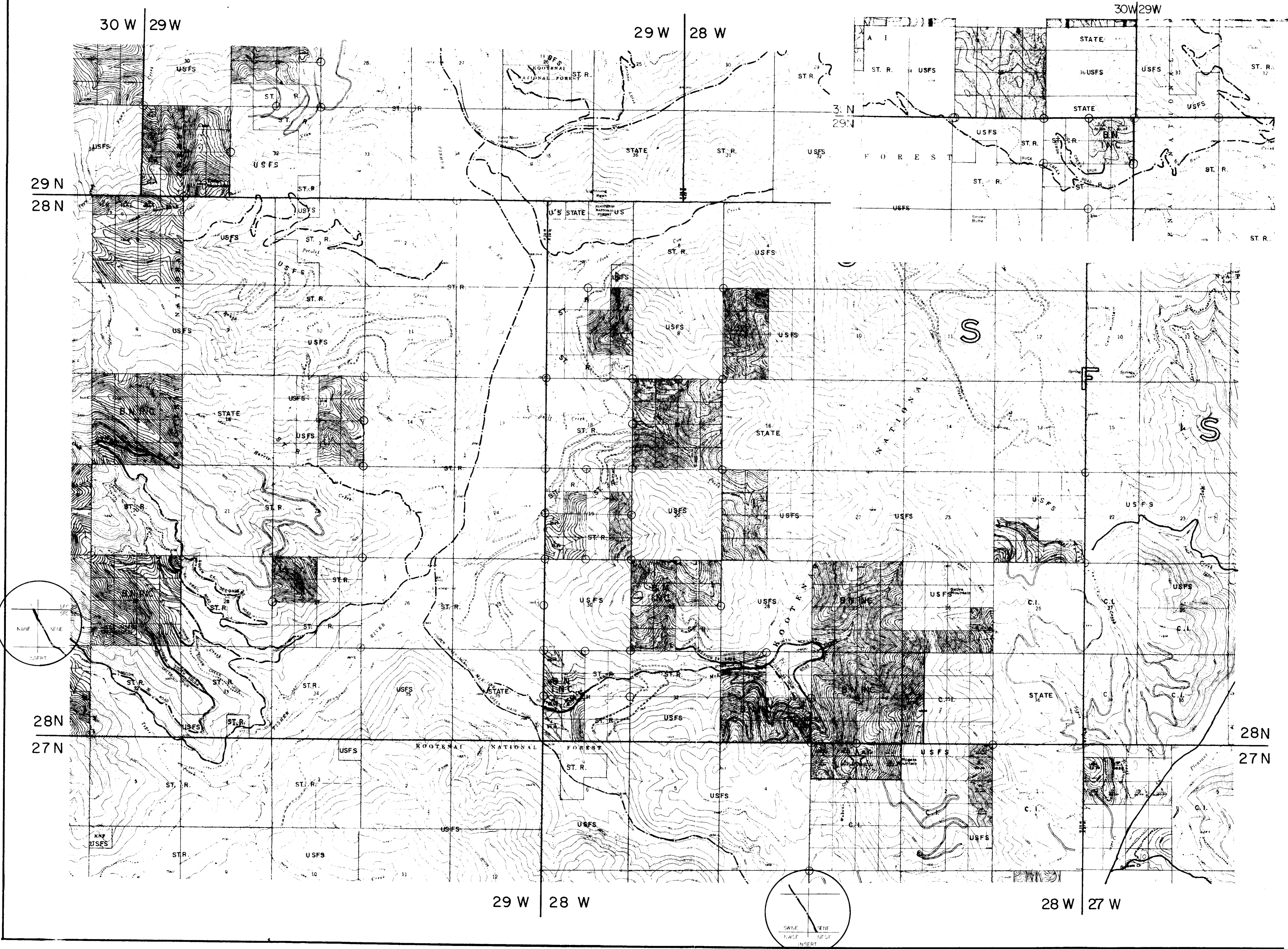

BURLINGTON NORTHERN Inc.
THOMPSON RIVER MANAGEMENT UNIT

2339

EXHIBIT 'C'
SHEET
1 of 4

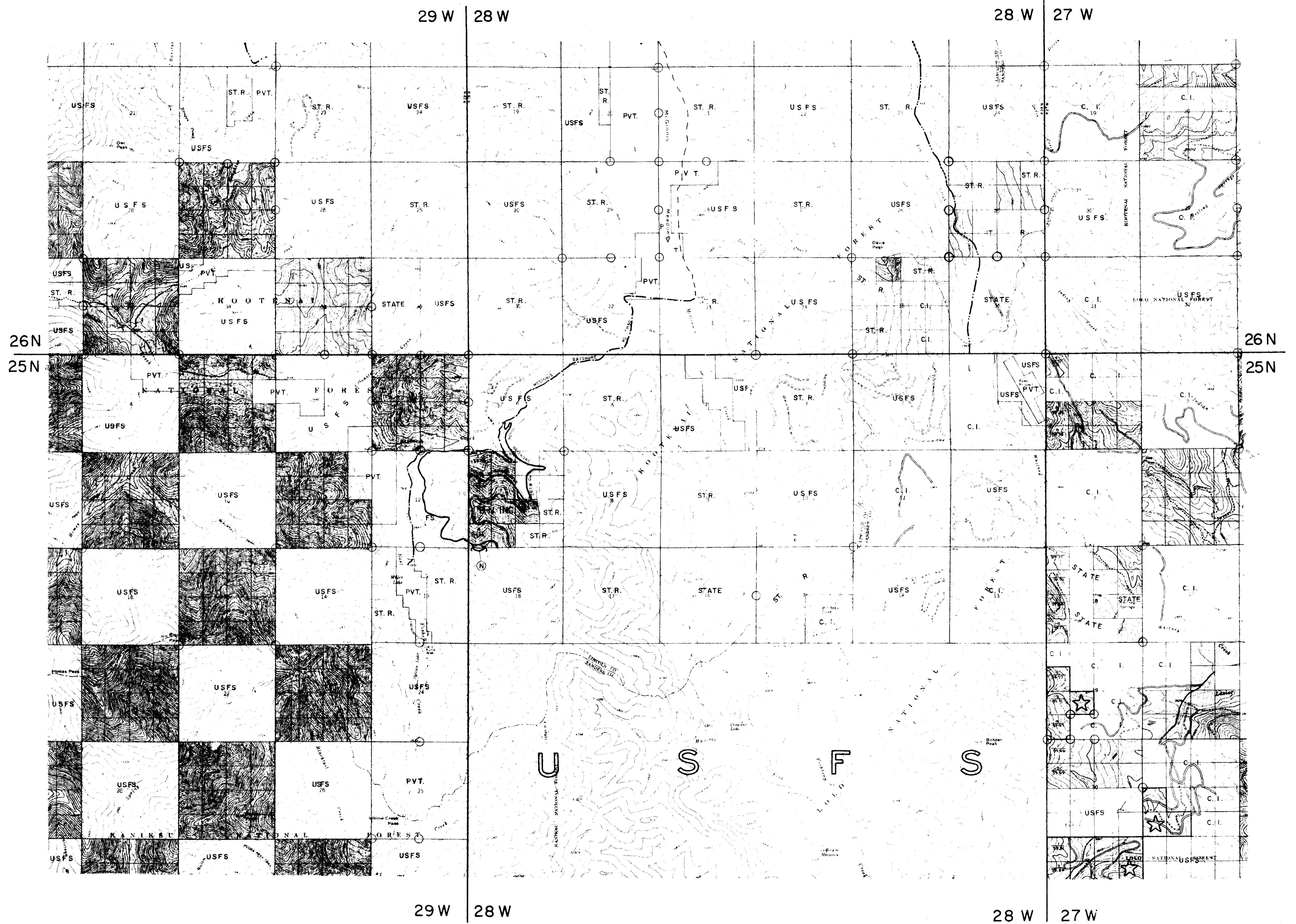

INDEXED

2340

x

Norman K. Jordan, Jr., et al

U.S.A.

Ease

MSD
205

24-31-31

STATE OF MONTANA
COUNTY OF LINCOLN

Filed this 2nd day of
June A. D. 1978
at Billings B. M.
Debrae L. Stauffer
County Clerk.
By Betty Beale Deputy

2340

ORIGIN OF BEARING GLO
METHOD OF SURVEY-TRANSIT

DATE	9-9-75
BY	DAVIS
	FRV
	FRV
	SLS
SURVEYED	
COMPUTED	
TRACED	
CHECKED	

TOTAL AREA =
1.266± ACRES

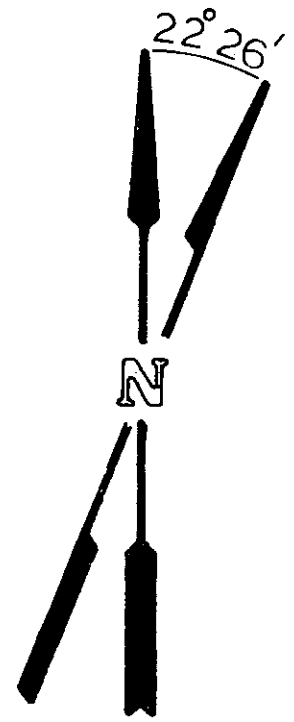
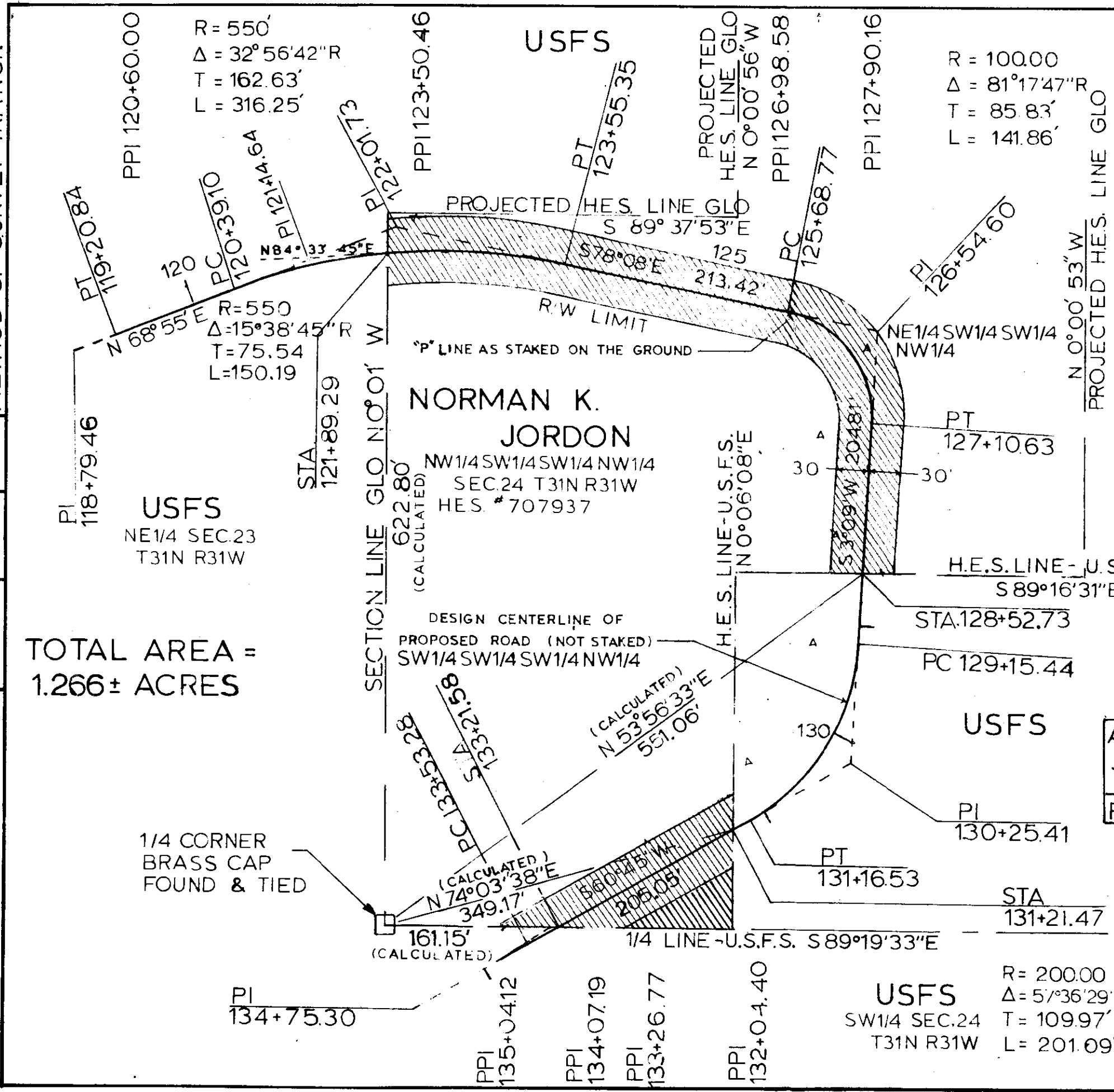

PPI 128+83.04
 PPI 129+80.24
 PPI 130+79.04

EXHIBIT A

APPROVED FOR RIGHT OF WAY PURPOSES
Melroy A. Ruiger
 FOREST ENGINEER
 DATE 6/20/76

U.S. DEPARTMENT OF AGRICULTURE
RIGHT OF WAY PLAT
 SW1/4 NW1/4 H.E.S. # 707937
 SEC. 24 T31N R31W PMM
LINCOLN COUNTY, MONTANA
 MICHAELS DRAW RD. NO. 4756
KOOTENAI NATIONAL FOREST R-1
 SCALE: 1"=100' DATE, FEB. 26, 1976

USFS
 SW1/4 SEC.24
 T31N R31W
 R= 200.00
 Δ= 57°36'29"R
 T= 109.97'
 L= 201.09'

2341

St Highway Map Book

2341

THOMAS L. JUDGE
GOVERNOR

STATE OF MONTANA
DEPARTMENT OF HIGHWAYS

HELENA, MONTANA 59601

RONALD P. RICHARDS
DIRECTOR OF HIGHWAYS

June 19, 1978

IN REPLY REFER TO:
F 1-1 (4) 15
Libby Weigh Station
Ref: 68-HLJ

Mrs. Eleanor L. Vaughn
Clerk and Recorder
Lincoln County
Libby, MT 59923

Dear Mrs. Vaughn:

In compliance with the provisions of Chapter 131 of the Session Laws of the 41st Legislative Assembly, we enclose sheets 1 through 3 of plans establishing the location of Primary Highway Project No. F 1-1 (4) 15, Libby Weigh Station. The access control resolution and route description was sent to your office for recording on August 17, 1977. These plans are to be placed on file in your office.

Also enclosed is a receipt which we request you sign, date and return to this office so that our transmittal of these documents may be verified in our records.

Sincerely yours,

RONALD P. RICHARDS
DIRECTOR OF HIGHWAYS

By *Robert E. Champion, P.E.*
Robert E. Champion, P.E.
Chief - Right of Way Bureau

REC:GC:sm
Enclosures

cc County Assessor
County Treasurer

GEORGE VUCANOVICH CHAIRMAN
HELENA

Wm. M. KESSNER VICE CHAIRMAN
GREAT FALLS

JOHN S. COTE
BUTTE

DAVE MENALLY
BILLINGS

BAXTER LARSON
WOLF POINT

INDEXED]

2342

x

Burlington Northern, Inc.
St. Regis Paper Co

2

U.S.A.

Ease

MS1
168

28-32-31

STATE OF MONTANA
COUNTY OF LINCOLN

Filed this 28th day of
June A. D. 1978
at 9:35 A. M.
Edgar A. Daugherty
County Clerk
By Betty Beck

ORIGIN OF BEARING-COMPASS
DECL. 21° E.
METHOD OF SURVEY-COMPASS

ST REGIS PAPER CO
AREA=1.567±ACRES

SW1/4 NE1/4
SEC 28
T 32 N
R 31 W

R=500
Δ= 8°43' RT
T= 38.13
L= 76.12

SE1/4 NE1/4
SEC 28
T 32 N
R 31 W

R=500
Δ= 22°33' RT
T= 99.72
L= 196.85

R=300
Δ= 36°12' LT
T= 98.07
L= 189.57

R=300
Δ= 11°57' LT
T= 31.40
L= 62.57

H.E.S. POINT
SQUARED POST
FOUND & TIED

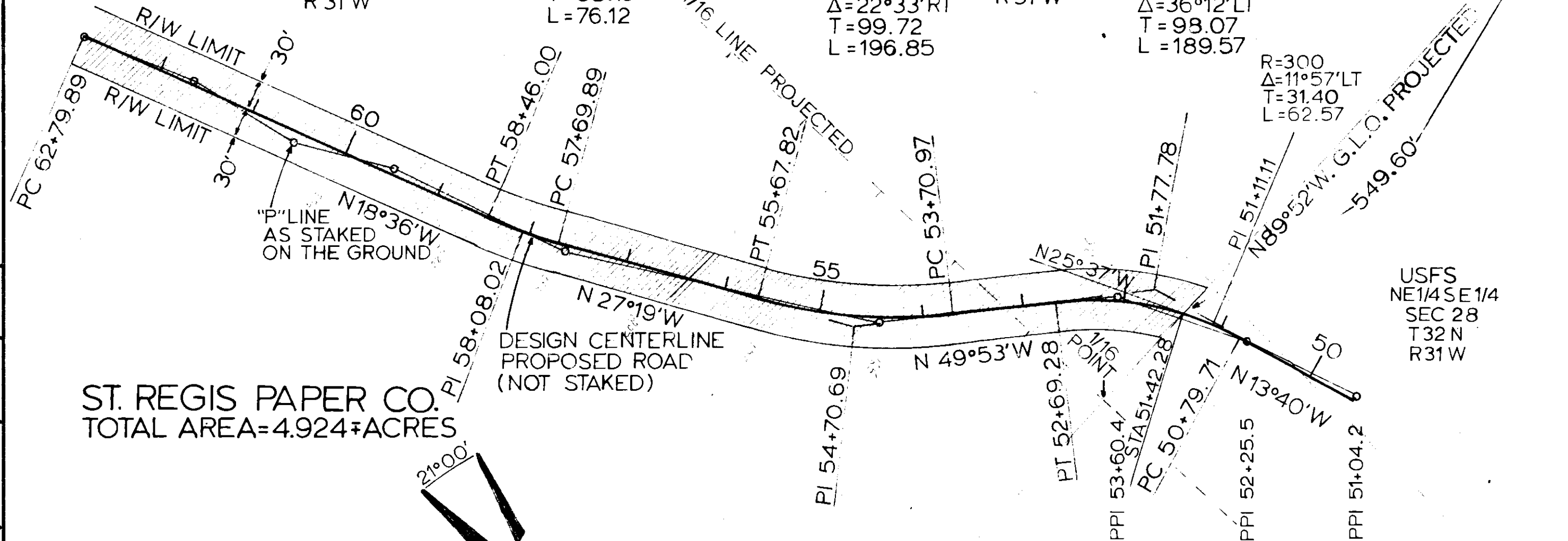

ST. REGIS PAPER CO.
TOTAL AREA=4.924±ACRES

DESIGN CENTERLINE
PROPOSED ROAD
(NOT STAKED)

USFS
NE1/4 SE1/4
SEC 28
T 32 N
R 31 W

USFS
NW1/4 SE 1/4
SEC 28
T 32 N
R 31 W

APPROVED FOR RIGHT OF WAY PURPOSES

Raymond S. ...
FOREST ENGINEER

9-5-76
DATE

U. S. DEPARTMENT OF AGRICULTURE
RIGHT OF WAY PLAT

SW1/4 NE1/4 & SE1/4 NE1/4 SEC 28
T 32 N R 31 W P.M.M.
U.S. FOREST SERVICE
EXHIBIT A
LINCOLN COUNTY, MONTANA
FILE EULL CONNECTION RD. NO. 4696J

KOOTENAI NATIONAL FOREST R-1
SCALE: 0 50 100 DATE, JULY 13, 1976

DATE	7-75
BY	L.L. S.J.
SURVEYED	7-76
COMPUTED	7-76
TRACED	7-76
CHECKED	7-76

- PPI 64+38.1
- PPI 63+20.2
- PPI 62+05.9
- PPI 61+03.5
- PPI 59+16.0
- PPI 55+97.1

ST REGIS PAPER CO
AREA=2.096± ACRES

ORIGIN OF BEARING-COMPASS
DECL. 21° E
METHOD OF SURVEY-COMPASS

DATE	7-75
BY	L.L.
	S.J.
	S.J.
	A.L.
SURVEYED	
COMPUTED	
TRACED	
CHECKED	

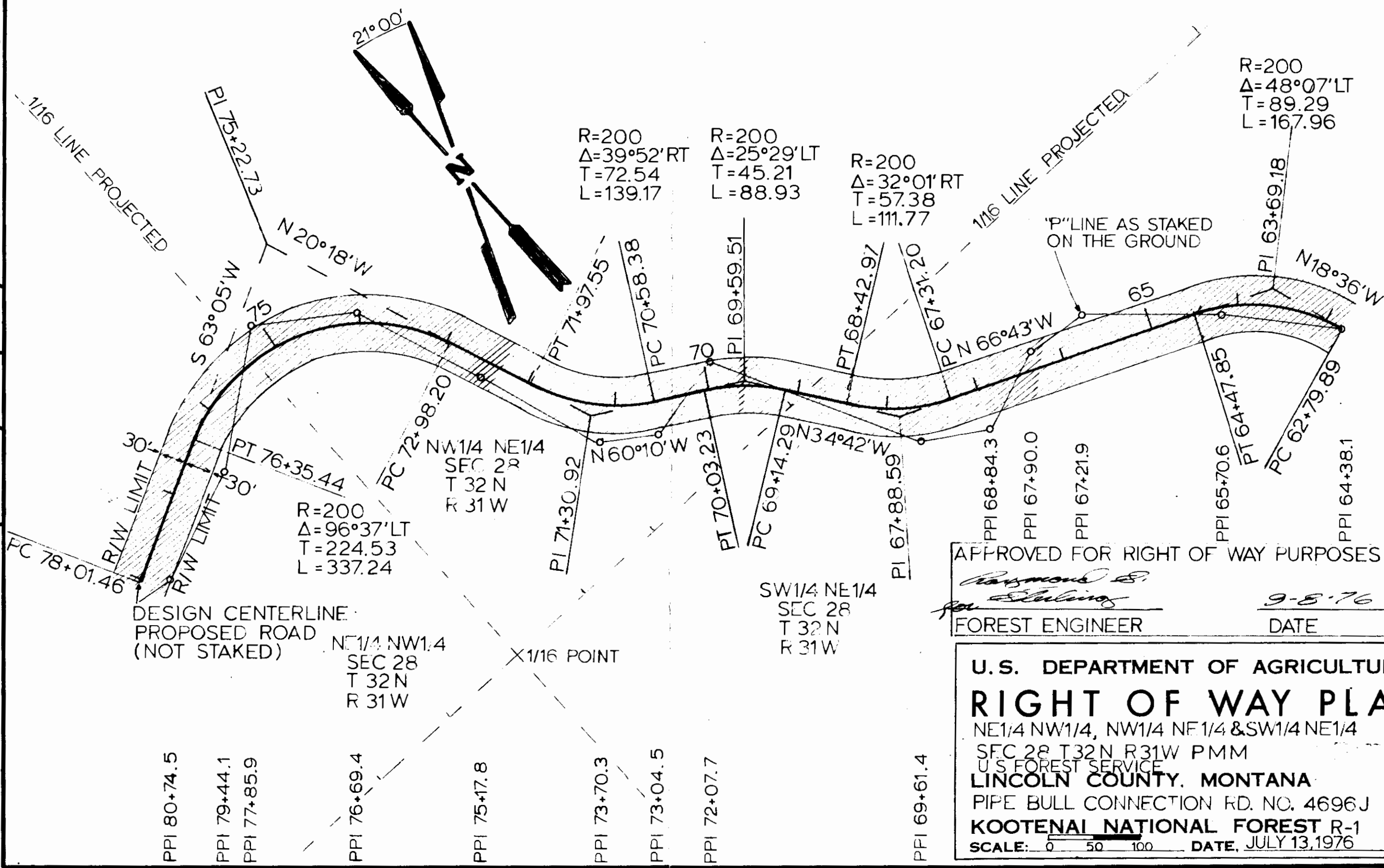

APPROVED FOR RIGHT OF WAY PURPOSES
Raymond E. ...
 FOREST ENGINEER
 DATE 9-8-76

U.S. DEPARTMENT OF AGRICULTURE
RIGHT OF WAY PLAT
 NE1/4 NW1/4, NW1/4 NE1/4 & SW1/4 NE1/4
 SEC 28 T32 N R31W PMM
 U.S. FOREST SERVICE
 LINCOLN COUNTY, MONTANA
 PIPE BULL CONNECTION RD. NO. 4696J
 KOOTENAI NATIONAL FOREST R-1
 SCALE: 0 50 100 DATE, JULY 13, 1976

- PPI 80+74.5
- PPI 79+44.1
- PPI 77+85.9
- PPI 76+69.4
- PPI 75+17.8
- PPI 73+70.3
- PPI 73+04.5
- PPI 72+07.7
- PPI 69+61.4

ORIGIN OF BEARING-COMPASS
DECL. 21°E
METHOD OF SURVEY-COMPASS

DATE	7-75
BY	L.L.
	S.J.
	S.J.
	J.L.
SURVEYED	
COMPUTED	
TRACED	
CHECKED	

USFS
NW1/4 NE1/4 NW1/4
SEC 28 T32N R31W

ST REGIS PAPER CO
AREA=1.261 ± ACRES
NE 1/4 NW1/4
SEC 28 T32N R31W

USFS
NW1/4 NW1/4
SEC 28
T32N
R31W

H.E.S. POINT
SQUARED POST
FOUND & TIED

N 89°52'45" W GLO PROJECTED
PROPERTY LINE

N 33°04' W
PROPERTY LINE

N 0°03'45" W GLO PROJECTED
PROPERTY LINE

R=200
Δ=26°22' RT
T=46.84
L=92.02

R=200
Δ=57°29' RT
T=109.69
L=200.66

DESIGN CENTERLINE
PROPOSED ROAD
(NOT STAKED)

"P" LINE AS STAKED
ON THE GROUND

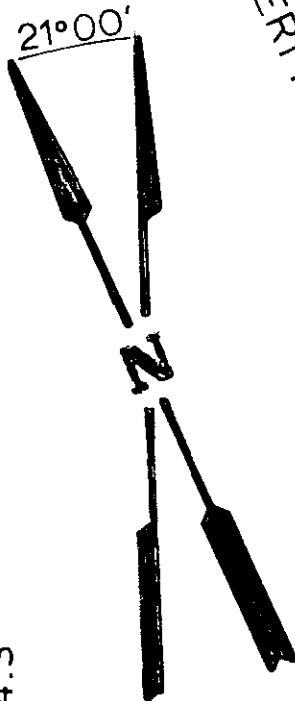

PPI 92+02.4

PPI 90+74.3

PPI 88+83.3

PPI 87+44.6

PPI 84+95.1

PPI 83+80.9

PPI 82+53.5

APPROVED FOR RIGHT OF WAY PURPOSES

[Signature]
FOREST ENGINEER

9-8-76

DATE

U.S. DEPARTMENT OF AGRICULTURE RIGHT OF WAY PLAT

NE1/4 NW1/4 SEC 28
T32N R31W P.M.M.
U.S. FOREST SERVICE
LINCOLN COUNTY, MONTANA
PIPE BULL CONNECTION RD. NO. 4696J
KOOTENAI NATIONAL FOREST R-1
SCALE: 0 50 100 DATE, JULY 13, 1976

9781 Burlington Northern, et al

to
U.S.A.

Case

MS/
168

28-32-31

STATE OF MONTANA
COUNTY OF LINCOLN

Filed this 29th day of
June A. D. 1978

at 9:45 A.M.
Clemens J. Daugherty
County Clerk

By Betty Bell
E-1

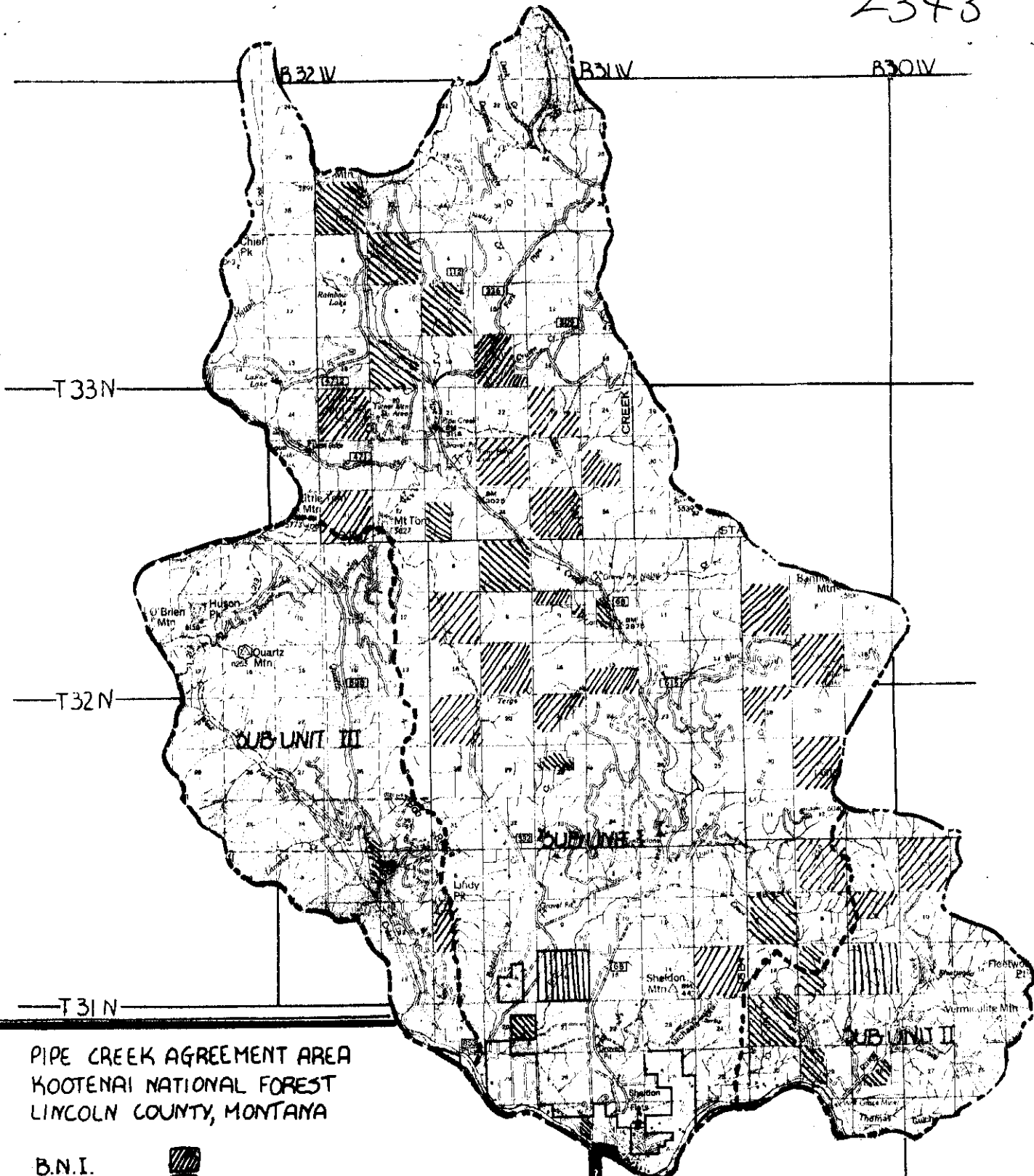

PIPE CREEK AGREEMENT AREA
 KOOTENAI NATIONAL FOREST
 LINCOLN COUNTY, MONTANA

B.N.I. 
 ST. REGS. 
 STATE 
 PRIVATE 



AGREEMENT AREA BOUNDARY 
 SUB-UNIT BOUNDARY 
 SCALE  MILES

EXHIBIT B

INDEXED 7

2344 x

USA

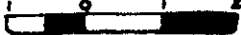
6

St. Regis

Essex

MS/ 289

33-32-31

STATE OF MONTANA
COUNTY OF LINCOLN

Filed this 5th day of

July A. D. 1976

at 10:35 P. M.

Deputy Clerk
County Clerk.

By Betty Bell Deputy

2344

USFS TOTAL AREA=7.064 ±ACRES

SHEET 1 OF 4

R=500
Δ=13°53'LT
T=60.91
L=121.22

ORIGIN OF BEARING-COMPASS
DECL. 21°E
METHOD OF SURVEY-COMPASS

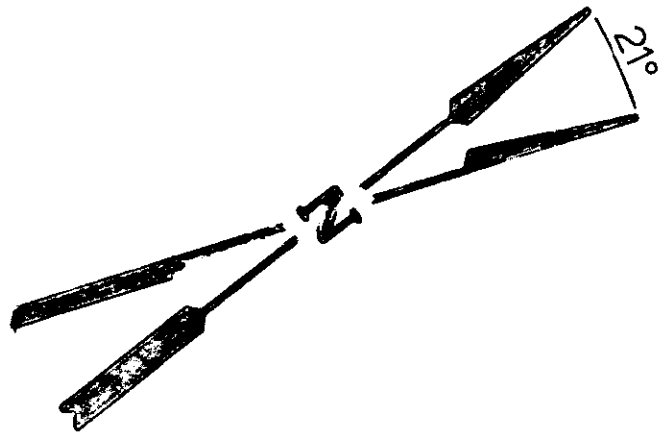

CENTERLINE OF PROPOSED ROAD (NOT STAKED)

'P' LINE AS STAKED ON THE GROUND

SEC. LINE PROJECTED N89°51'W GLO

15°

70'

SEC. CORNER BRASS CAP FOUND & TIED

USFS
NW 1/4 NW 1/4
SEC. 34
T32N R31W

R/W LIMIT 10

R/W LIMIT 30

N15°37'E -1361.86' -CALCULATED

R=500
Δ=14°41'RT
T=64.44
L=128.17

USFS
NE 1/4 NE 1/4
SEC. 33 T32N R31W
AREA=1.915 ±ACRES

R=600
Δ=34°25'RT
T=185.80
L=360.37

- PPI 10+94.3
- PPI 11+70.6
- PPI 12+44.2
- PPI 15+03.3
- PPI 15+78.0

APPROVED FOR RIGHT OF WAY PURPOSES

[Signature]
9-8-76

FOREST ENGINEER

DATE

U.S. DEPARTMENT OF AGRICULTURE RIGHT OF WAY PLAT NE 1/4 NE 1/4 SEC. 33 T32N R31W P.M.M.

EXHIBIT A

U.S. FOREST SERVICE
LINCOLN COUNTY, MONTANA
PIPE BULL CONNECTION RD. NO. 4696J
KOOTENAI NATIONAL FOREST R-1
SCALE: 0 50 100 DATE: JULY 28, 1976

DATE	7-75
	7-76
	7-76
BY	L.L. 5LJ
	5LJ
SURVEYED	
COMPUTED	
TRACED	
CHECKED	

1/16 LINE

- PPI 0+00.0
- PPI 1+13.9
- PPI 2+10.6
- PPI 2+97.5
- PPI 3+94.3
- PPI 5+33.2
- PPI 6+35.9
- PPI 7+62.3
- PPI 8+63.1
- PPI 10+00.0

SECTION LINE-PROJECTED N 0°3'W GLO

PI 3+07.14

PI 7+47.53

PC 6+83.09

PC 11+90.50

PT 13+11.72

PC 15+96.38

PT 11+18.17

PI 12+51.41

PC 1+21.34

ORIGIN OF BEARING-COMPASS
DECL. 21°E
METHOD OF SURVEY-COMPASS

USFS
SE 1/4 SE 1/4
SEC 28 T32N R31W
AREA = 2.033 ± ACRES

R=100
Δ=99°00' LT
T=117.09
L=172.79

USFS
SW 1/4 SW 1/4
SEC 27 T32N R31W
AREA = 0.030 ± ACRES

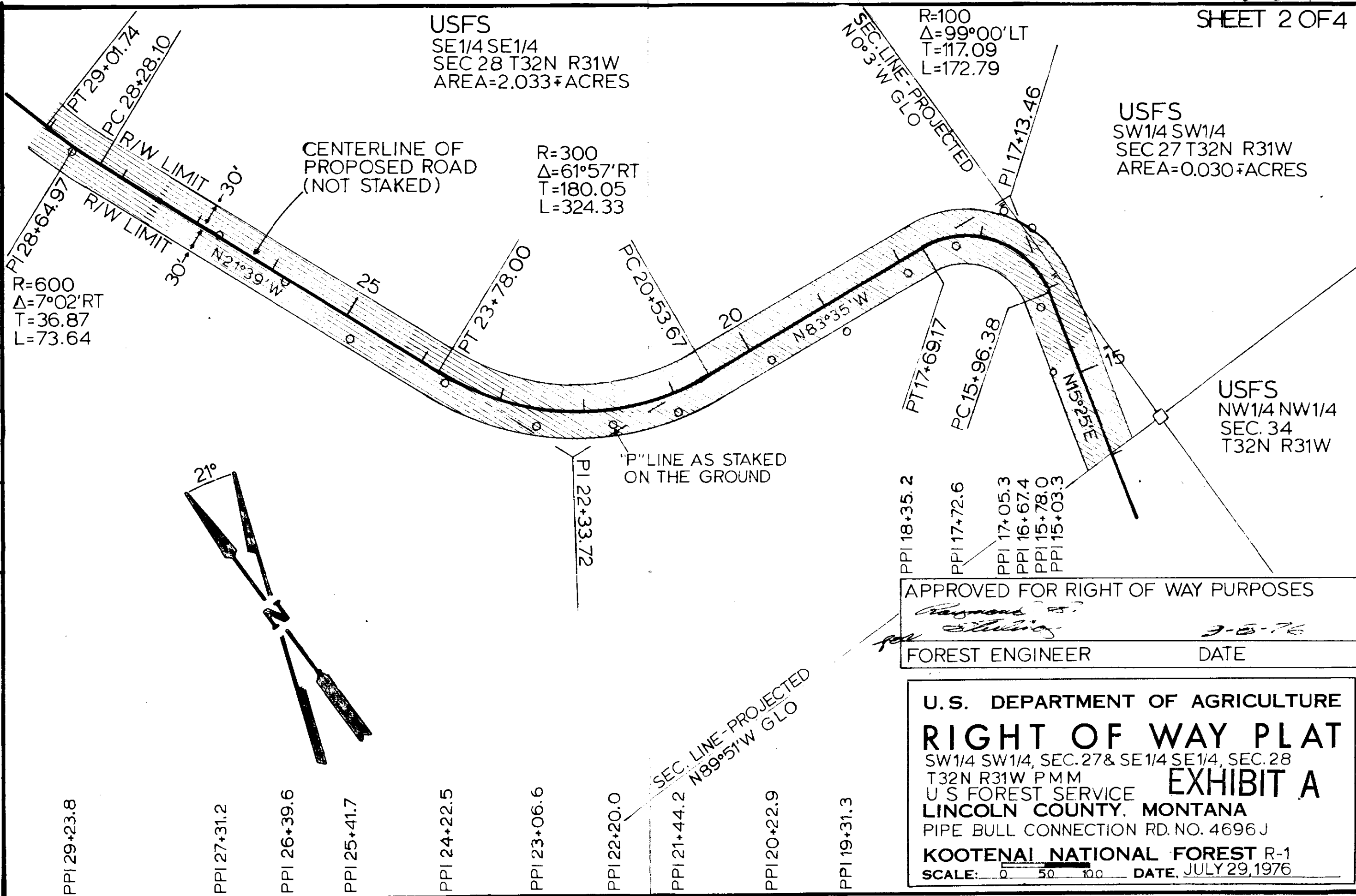

R=600
Δ=7°02' RT
T=36.87
L=73.64

R=300
Δ=61°57' RT
T=180.05
L=324.33

CENTERLINE OF PROPOSED ROAD
(NOT STAKED)

"P" LINE AS STAKED
ON THE GROUND

APPROVED FOR RIGHT OF WAY PURPOSES

Raymond S. ...

FOREST ENGINEER

7-29-76

DATE

U.S. DEPARTMENT OF AGRICULTURE
RIGHT OF WAY PLAT
SW 1/4 SW 1/4, SEC. 27 & SE 1/4 SE 1/4, SEC. 28
T32N R31W P.M.M.
U.S. FOREST SERVICE
LINCOLN COUNTY, MONTANA
PIPE BULL CONNECTION RD. NO. 4696 J
KOOTENAI NATIONAL FOREST R-1
SCALE: 0 50 100 DATE, JULY 29, 1976

DATE	7-75
	7-76
	7-76
BY	L.L.
	S.L.J.
	S.L.J.
SURVEYED	
COMPUTED	
TRACED	
CHECKED	

PPI 29+23.8

PPI 27+31.2

PPI 26+39.6

PPI 25+41.7

PPI 24+22.5

PPI 23+06.6

PPI 22+20.0

PPI 21+44.2

PPI 20+22.9

PPI 19+31.3

PPI 18+35.2

PPI 17+72.6

PPI 17+05.3

PPI 16+67.4

PPI 15+78.0

PPI 15+03.3

PI 22+33.72

PT 17+69.17

PC 15+96.38

PT 17+13.46

PT 23+78.00

PC 20+53.67

PT 29+01.74

PC 28+28.10

PI 28+64.97

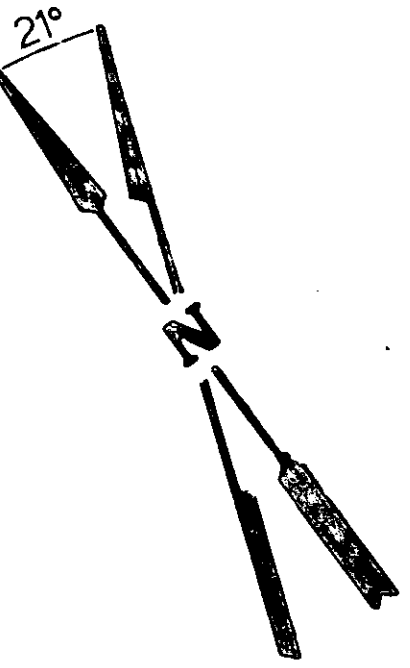

ORIGIN OF BEARING-COMPASS
DECL. 21°E
METHOD OF SURVEY-COMPASS

DATE	7-75
	7-76
	7-76
BY	L.L. S.L.J.
	S.L.J.
SURVEYED	
COMPUTED	
TRACED	
CHECKED	

USFS
NE 1/4 SE 1/4, SEC. 28 T32N R31W
AREA=0.888±ACRES

USFS
SE 1/4 SE 1/4, SEC. 28 T32N R31W
AREA=0.521±ACRES

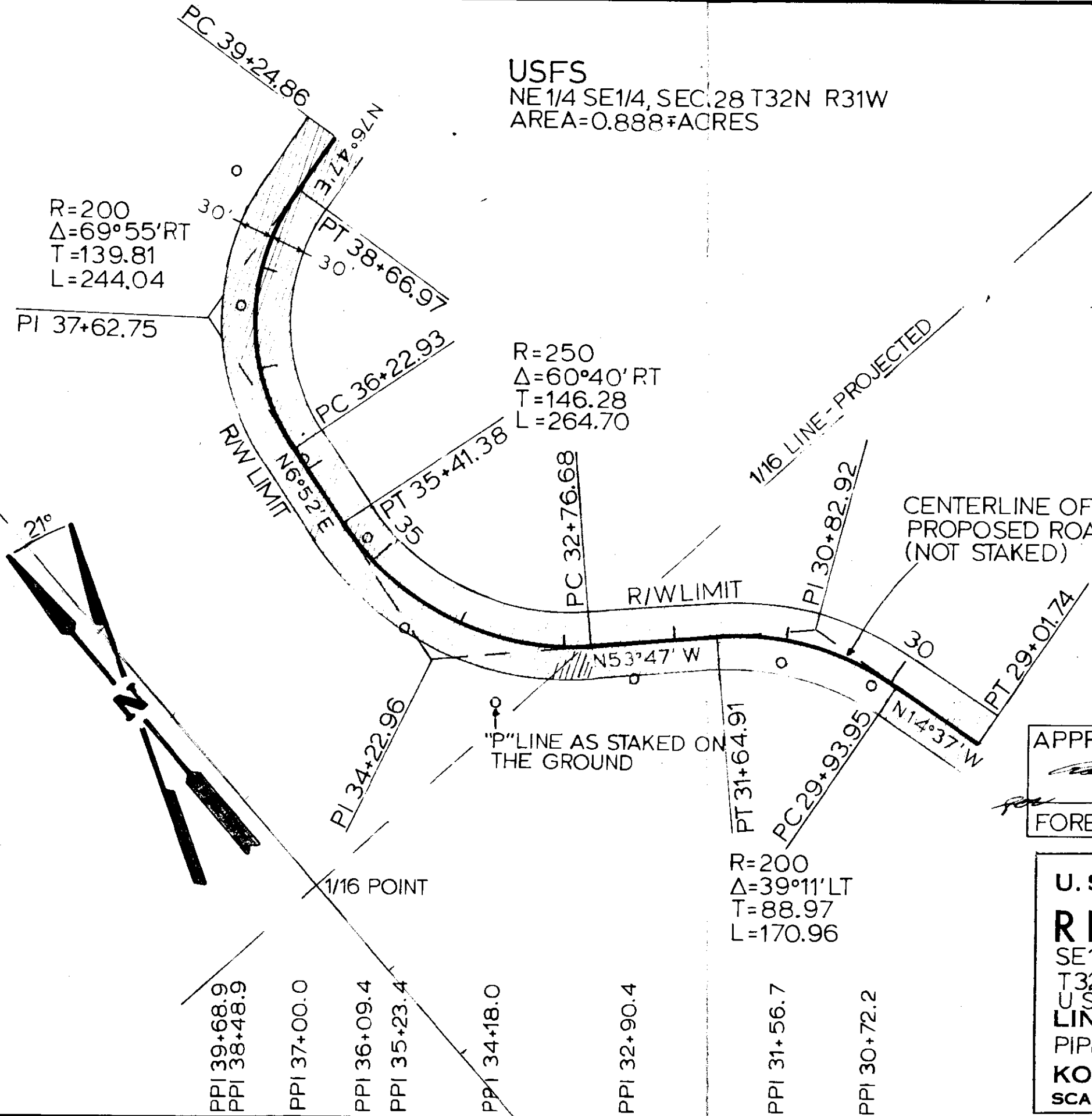

APPROVED FOR RIGHT OF WAY PURPOSES
Raymond S. Schulz
FOREST ENGINEER
DATE 9-8-76

U.S. DEPARTMENT OF AGRICULTURE
RIGHT OF WAY PLAT
SE 1/4 SE 1/4 & NE 1/4 SE 1/4, SEC. 28
T32N R31W PMM
U.S. FOREST SERVICE
LINCOLN COUNTY, MONTANA
EXHIBIT A
PIPE BULL CONNECTION RD. NO. 4696 J
KOOTENAI NATIONAL FOREST R-1
SCALE: 0 50 100 DATE, JULY 30, 1976

- PPI 39+68.9
- PPI 38+48.9
- PPI 37+00.0
- PPI 36+09.4
- PPI 35+23.4
- PPI 34+18.0
- PPI 32+90.4
- PPI 31+56.7
- PPI 30+72.2

2344

ORIGIN OF BEARING-COMPASS
DECL. 21°E
METHOD OF SURVEY-COMPASS

ST REGIS
SE 1/4 NE 1/4
SEC. 28

549.60' TO H.E.S. POINT
SQUARED POST, FOUND & TIED

PPI 43+81.1
PPI 43+10.6
PPI 42+54.4

N 89° 52' W G.L.O.
PROPERTY LINE-PROJECTED
N 89° 52' W G.L.O.
STA 51+42.28
PC 50+79.71
R/W LIMIT
N 13° 40' W
PI 51+11.11

R=300
Δ=50°28' RT
T=141.36
L=264.20

R=300
Δ=11°57' LT
T=31.40
L=62.57

PC 45+59.91

45 R/W LIMIT

N 64° 08' W

"P" LINE AS STAKED ON
THE GROUND

PI 44+88.31

N 64° 08' W

N 76° 47' E

DATE
7-75
7-76
8-76

BY
L.L.
S.L.F.
S.L.J.

SURVEYED
COMPUTED
TRACED
CHECKED

PI 47+01.26

USFS
NE 1/4 SE 1/4
SEC. 28 T32N R31W
AREA=1.677±ACRES

R=200
Δ=140°55' LT
T=563.46
L=491.89

PT 44+16.74

PC 39+24.86

PPI 41+82.4
PPI 40+96.5

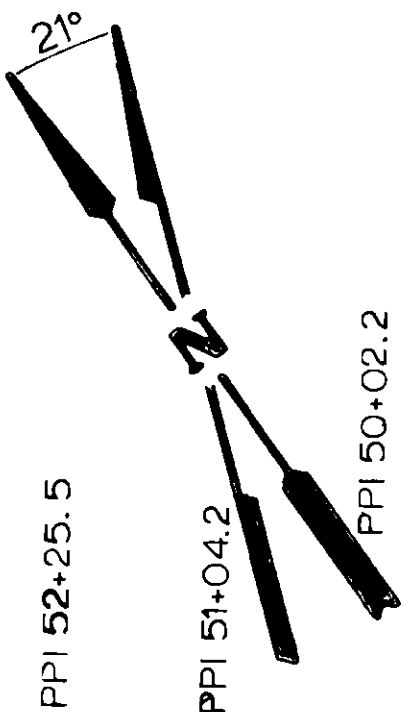

CENTERLINE OF
PROPOSED ROAD
(NOT STAKED)

APPROVED FOR RIGHT OF WAY PURPOSES

Raymond S. Sterling

9-8-76

FOREST ENGINEER

DATE

U.S. DEPARTMENT OF AGRICULTURE
RIGHT OF WAY PLAT
NE 1/4 SE 1/4 SEC. 28, T32N R31W PMM

U.S. FOREST SERVICE **EXHIBIT A**
LINCOLN COUNTY, MONTANA
PIPE BULL CONNECTION RD. NO. 4696 J

KOOTENAI NATIONAL FOREST R-1
SCALE: 0 50 100 DATE, AUGUST 3, 1976

PPI 52+25.5

PPI 51+04.2

PPI 50+02.2

PPI 49+15.2

PPI 47+81.0

PPI 46+70.3

PPI 44+82.0

X

2344

U.S. DEPARTMENT OF AGRICULTURE
FOREST SERVICE

RIGHT OF WAY PLAT

A PART OF SEC. 3 & 4, T31N R31W
SEC. 33 & 34 T32N R31W P.M.M.

LINCOLN COUNTY, MONTANA

PIPE BULL CONNECTION RD. NO. 4696

KOOTENAI NATIONAL FOREST R-1

SCALE: 1"=1320' DATE: 7-76

PIPE-BULL CONNECTION RD. NO. 4696. STA 0+00 TO 253+84
USFS 34.96 ACRES

NOTES

ROAD RIGHT OF WAY WIDTH 60 FEET, 30 FEET ON EACH SIDE OF CENTERLINE

THE TOPOGRAPHIC BASE MAP IS A USGS 7.5 MINUTE SERIES

CALCULATED TIES ON PROPERTY LINES. FIELD TIES ON SECTION LINES. ALL OTHER TIES ARE SCALED

SECTIONS WERE SUBDIVIDED BY PROTRACTION

METHOD OF SURVEY-RD. 4696-DISTANCES MEASURED

BEARING FROM GLO

SURVEYED BY LL. 7-75

DRAWN BY S.L.J. 7-76

CHECKED BY D.P.R. 7-76

EXHIBIT A LEGEND

PROPERTY BOUNDARY 

SUBDIVISION LINES 

EXISTING ROADS 

PROPOSED ROADS 

ROAD TIES 

FOUND CORNERS 

ROAD NUMBERS 4696

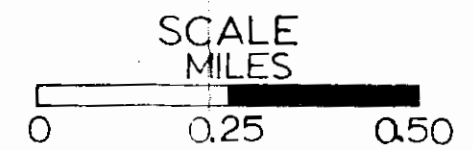

APPROVED FOR RIGHT OF WAY PURPOSES

Raymond E. ...

9-8-76

FOREST ENGINEER

DATE

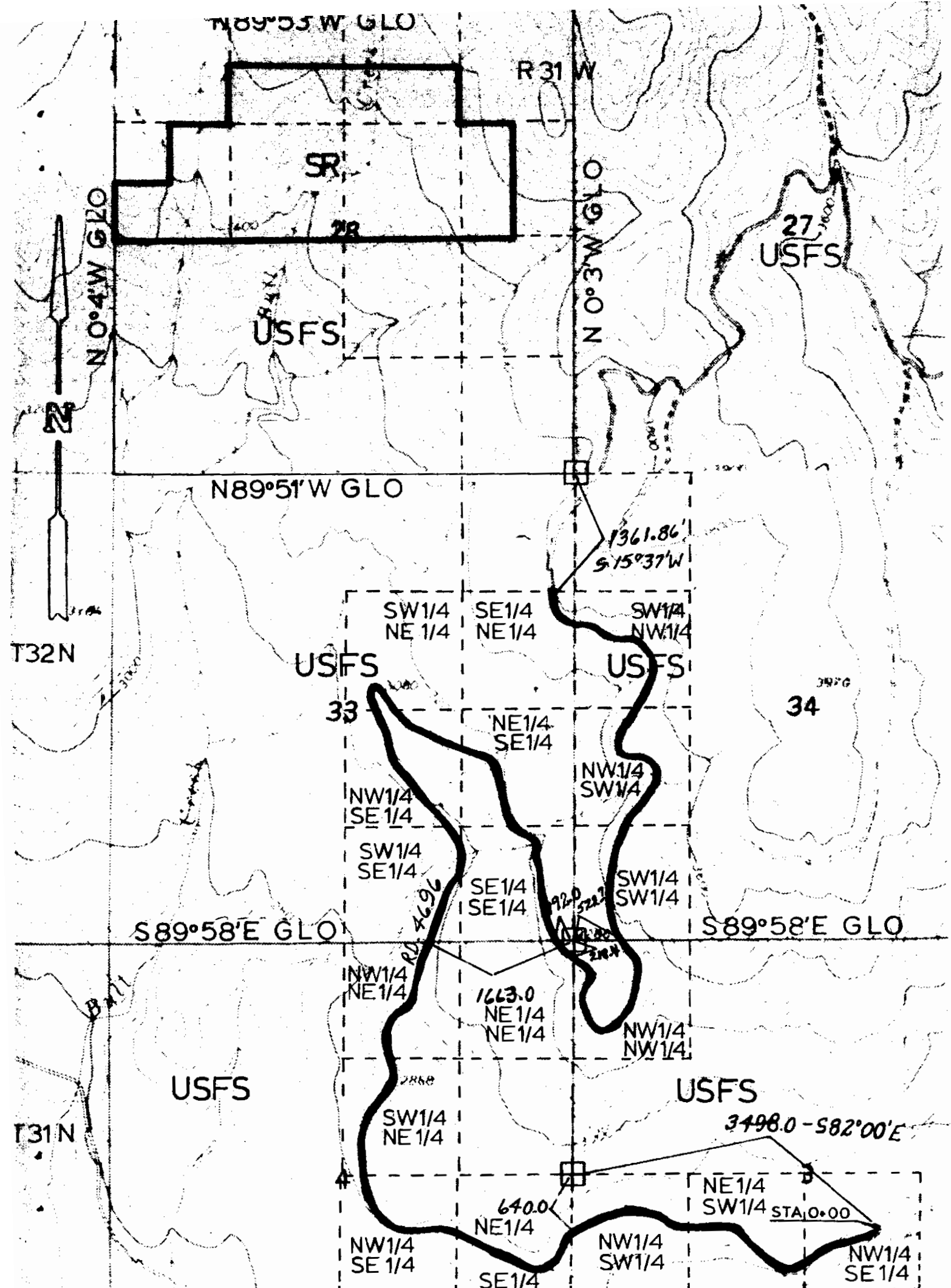

INDEXED # 2345

2345-7

U.S.A.
St. Regis Paper Co.

A 51
289

33-32-31

STATE OF MONTANA
COUNTY OF LINCOLN

Filed this 5th day of

July A. D. 1938

at 10:40 A.M.



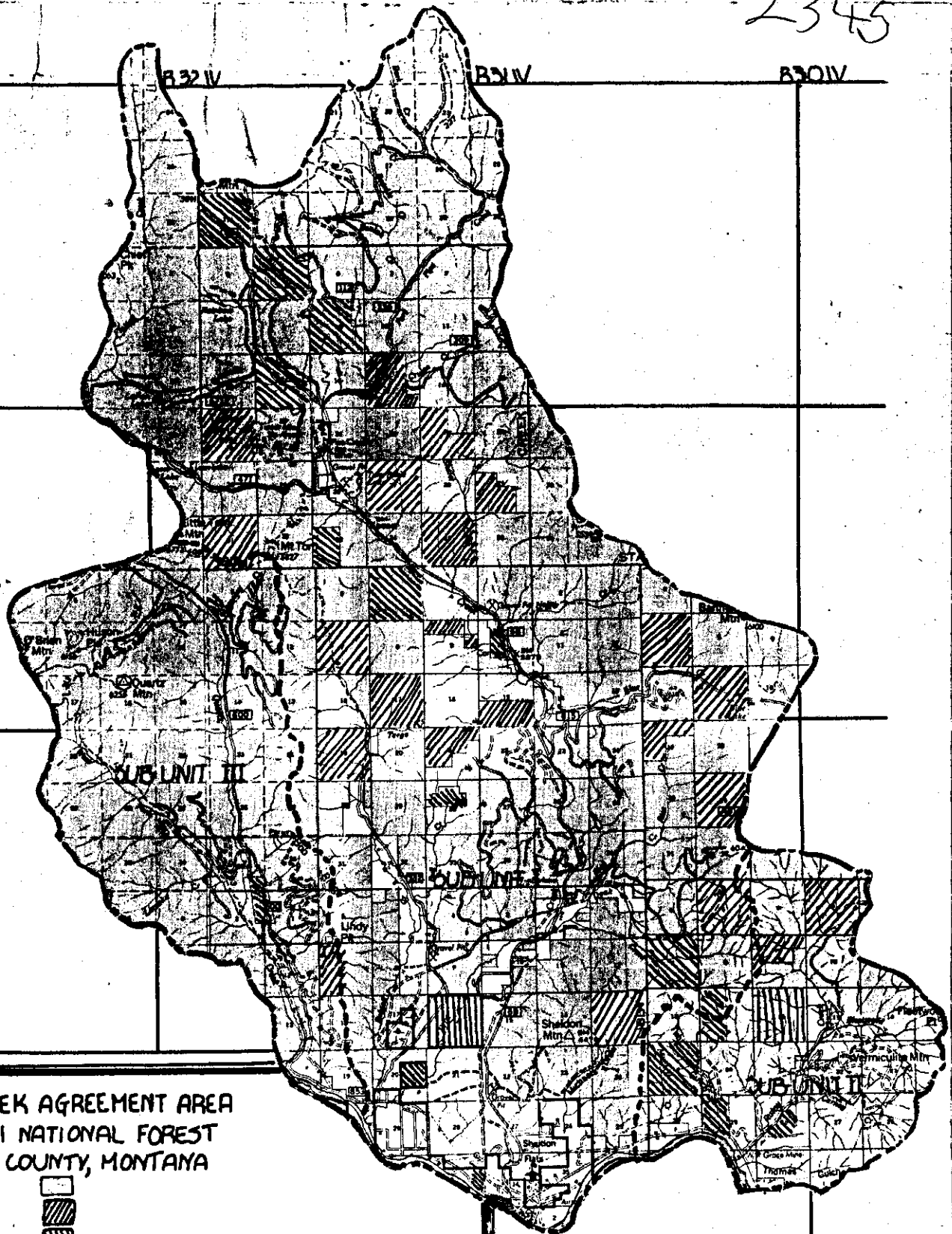
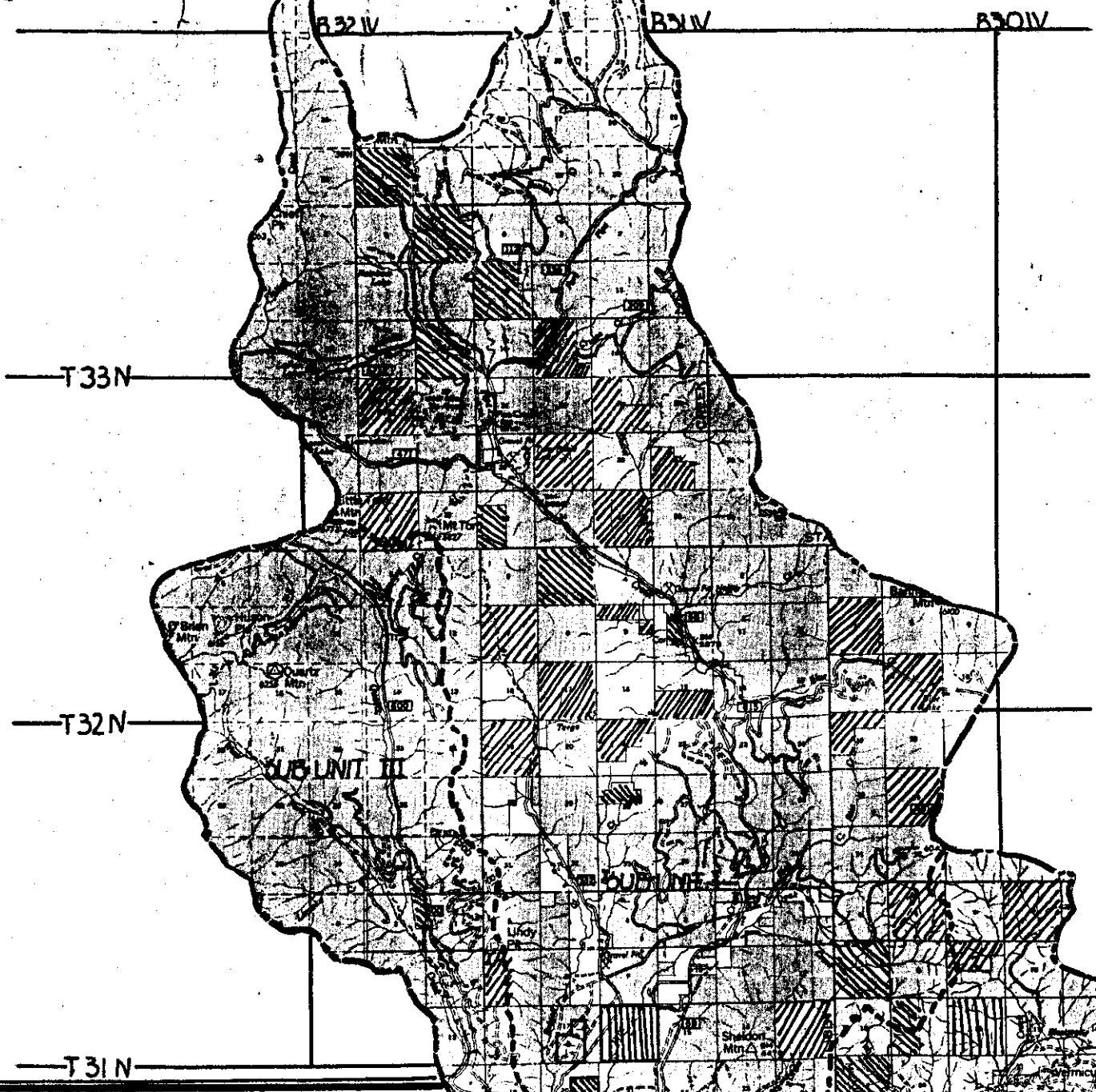

Delegated J. Van Dyke
County Clerk

By Betty Bell

2345



PIPE CREEK AGREEMENT AREA
 KOOTENAI NATIONAL FOREST
 LINCOLN COUNTY, MONTANA
 N.F.

- B.N.I. 
- ST. REG'LS. 
- STATE 
- PRIVATE 

AGREEMENT AREA BOUNDARY 

SUB-UNIT BOUNDARY 

SCALE  1 2 MILES

EXHIBIT B

Plat # 2346

EXHIBIT A

PLEASANT VALLEY
AGREEMENT AREA
TENSAW CREEK AREA

SUPPLEMENT #4

EXHIBIT A

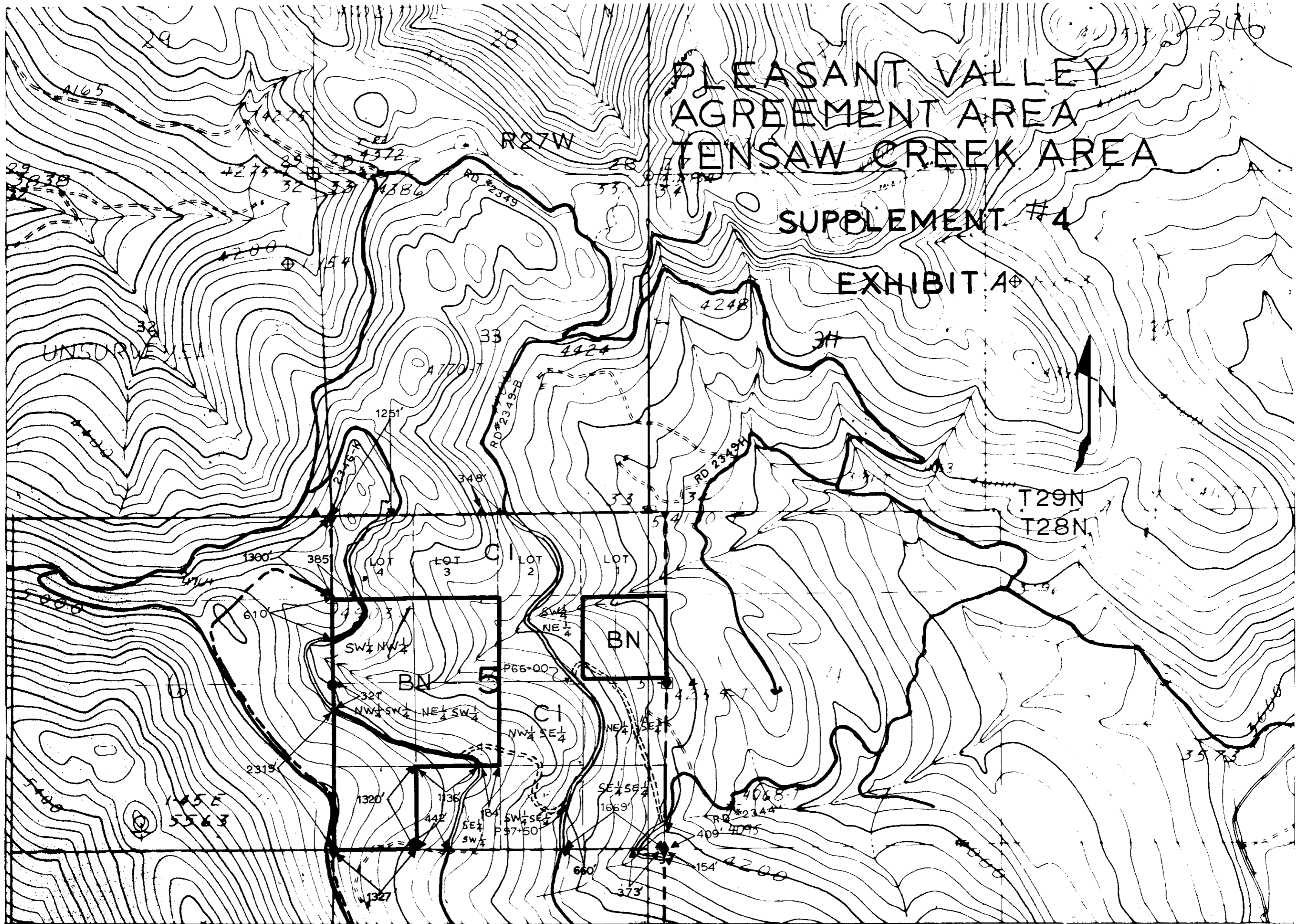

RIGHT OF WAY PLAT

U.S. DEPARTMENT OF AGRICULTURE
REGION ONE
FOREST SERVICE
KOOTENAI NATIONAL FOREST

LINCOLN COUNTY, MONTANA

Drafted: BUNDRICK

Checked: WOHLWEND

Approved for
RIGHTS-OF-WAY Purposes

Melroy Teigen Date 11/1/76
Melroy Teigen - Forest Engineer

--- SUPPLEMENT BOUNDARY	Road No.	Segment
=====	2346-K	III-A
=====	2346-K	III-B
=====	2346-K	III-C
=====	2346-K	III-D
=====	2346-K	III-E
=====	2349-P	III-F
=====	2349-B	III-G
=====	2349-B	III-H
=====	2344	III-I
=====	2344	III-J

▲ - BRASSCAP: CORNER

● - ROCK CORNER

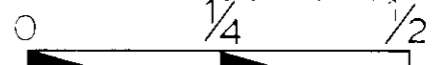

FIELD TIES
SCALE IN MILES

R/W Width = 66 ft.

DATE OF MAP 9/9/76

flat # 2346

EXHIBIT A

#2347

X

INDEXED

BN

to
USA

M 51
322

5-28-07

STATE OF MONTANA
COUNTY OF LINCOLN

Filed this 6th day of

July A. D. 1928

at 9:25 A.M.

Bellevue pt. Daughan
County Clerk

By Betty Seel

EXHIBIT C

29180

2348

INDEXED

USA

E

Sty Montana

MST

503

Corrected Hwy Eas

T33 R33

S 45 - 34

S 21, 22, 23 & 34

34-33

STATE OF MONTANA
COUNTY OF LINCOLN

Filed this 14th day of

July A. D. 1928

at 2:45 P.M.

Release to Trustee
County Clerk

By Patty Bell

OWNERSHIPS										
PARCEL	NAME	ADDRESS	TOTAL AREA	GROSS R/W AREA	P.T.W. AREA	AREA TO BE ACQUIRED	REMAINDER		CONST. PERMIT AREA	CONST. EASE AREA
							LEFT	RIGHT		
1	THE UNITED STATES GOVERNMENT			12.6 AC		12.6 AC			3.17 AC	
2	JOHN BLOIS HAMMETT	RT # 2 KALISPELL, MONT.	5.5 AC	1.1		1.1	2.8 AC	1.6 AC		0.2 AC
3	CHAS C SMAR, K. HIGGINS	NO. 1203 WOODRUFF RD SPOKANE, WASH.	153.6	16.9	3.6 AC	13.3	12.9	14.8		0.2 AC

FED. ROAD DIST. NO.	STATE OF MONTANA	FED. AID PROJECT NUMBERS		STATE NO.	SHEET NO.	TOTAL SHEETS
		CONST. NO.	R/W NO.			
8			5-410(7)	3410-07	3	12

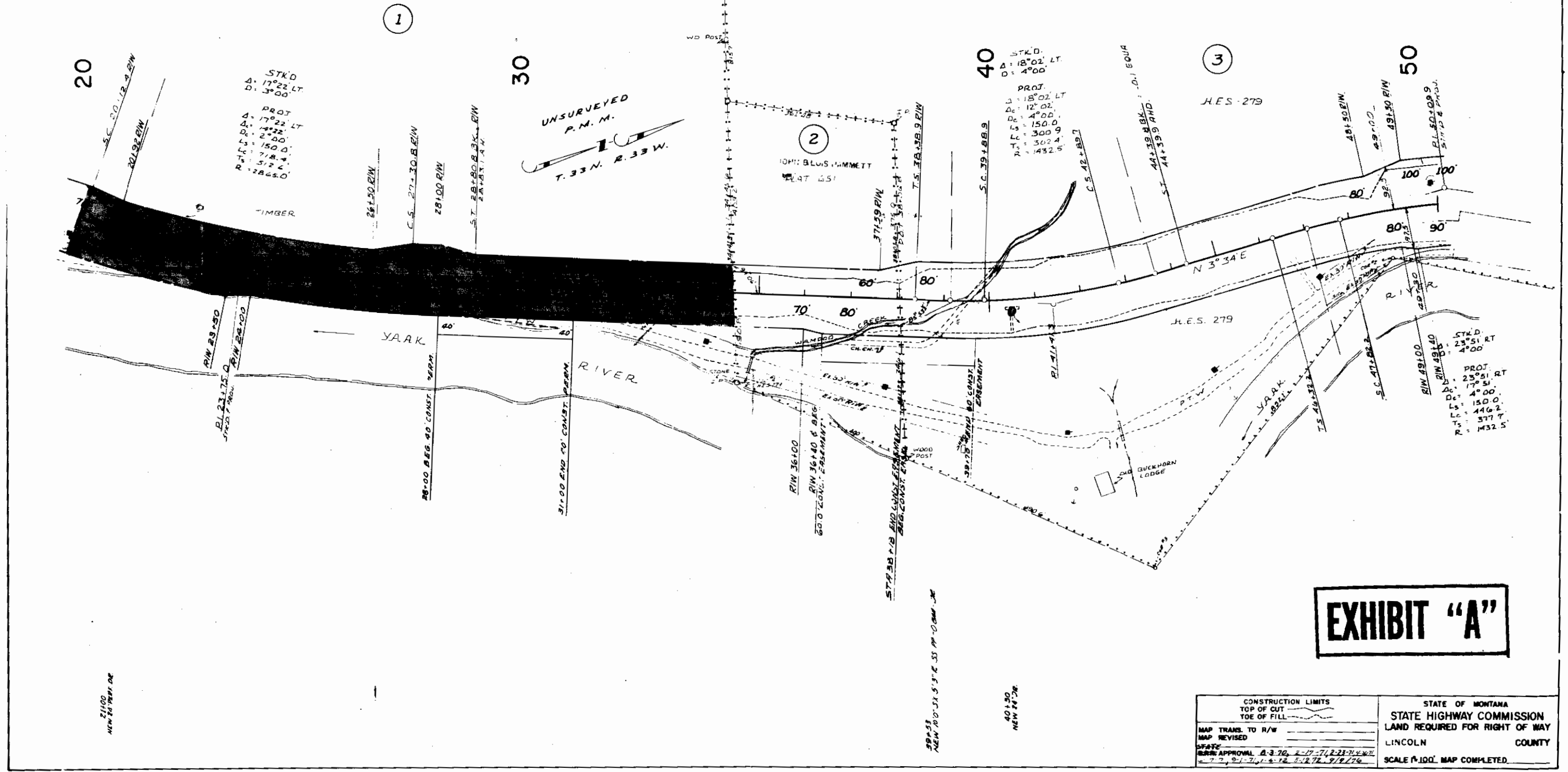

EXHIBIT "A"

CONSTRUCTION LIMITS TOP OF CUT TOE OF FILL	STATE OF MONTANA STATE HIGHWAY COMMISSION LAND REQUIRED FOR RIGHT OF WAY LINCOLN COUNTY SCALE 1"=100' MAP COMPLETED
MAP TRANS. TO R/W _____	
MAP REVISED _____	
STATE APPROVAL 8-3-76 2-17-77 2-23-77 4-4-77	
DATE 7-2-77 7-1-78 7-2-78 9/9/76	

OWNERSHIPS									
PARCEL	NAME	ADDRESS	TOTAL AREA	GROSS R/W AREA	P. T. W. AREA	AREA TO BE ACQUIRED	REMAINDER		CONST. PERMIT AREA
							LEFT	RIGHT	
1	THE UNITED STATES GOVERNMENT			15.8 AC		15.8 AC			

FED. ROAD DIST. NO.	STATE OF	FED. AID PROJECT NUMBERS		STATE NO.	SHEET NO.	TOTAL SHEETS
		CONST. NO.	R/W NO.			
8	MONTANA		5-410(7)	3410-07	2	12

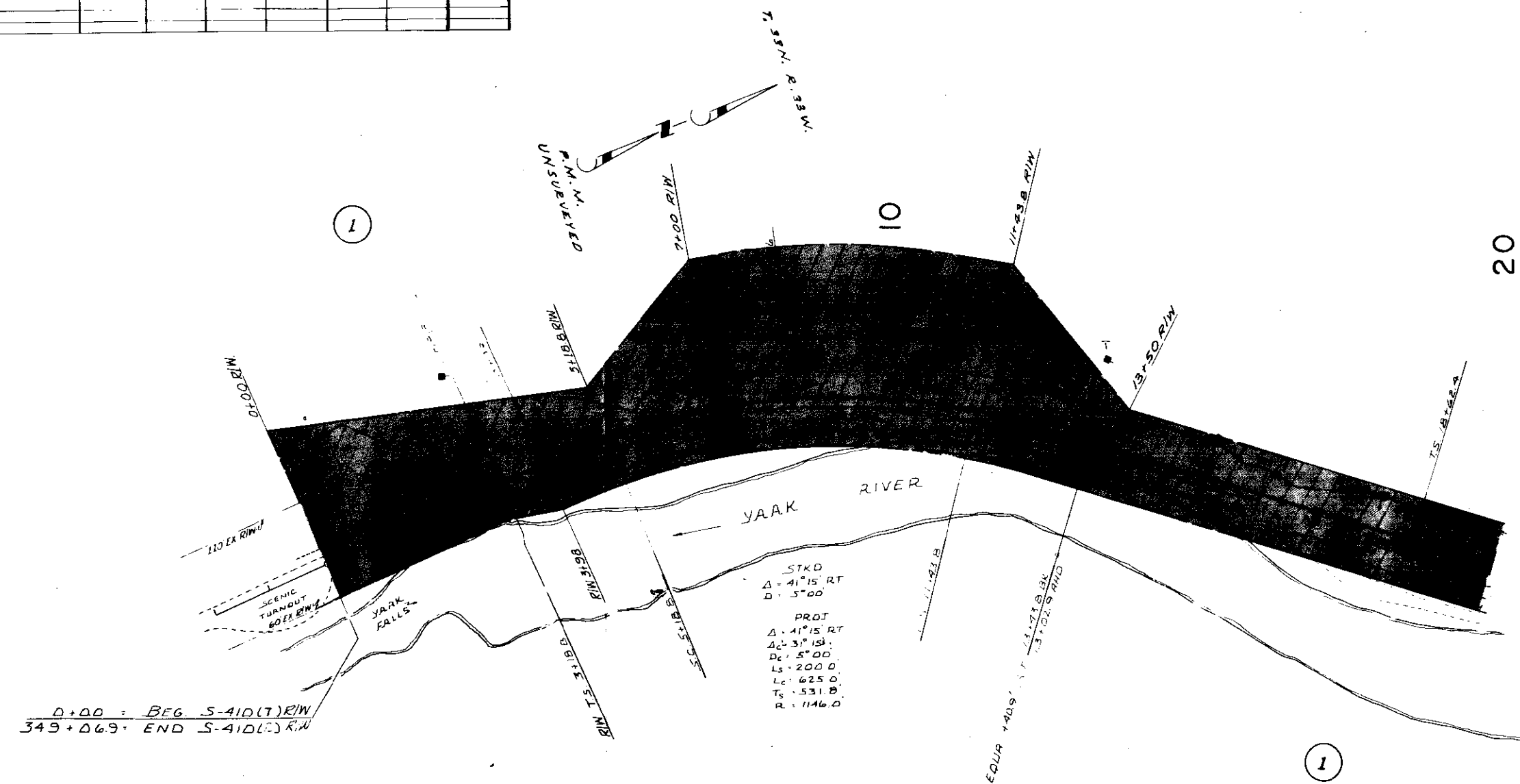

EXHIBIT "A"

15+00 NEW 24 DR
17+00 NEW 24 DR
17+50 NEW 24 DR

CONSTRUCTION LIMITS		STATE OF MONTANA	
TOP OF CUT	TOE OF FILL	STATE HIGHWAY COMMISSION	
MAP TRANS. TO R/W	MAP REVISED	LAND REQUIRED FOR RIGHT OF WAY	
SCALE APPROVAL 2-10-01 2-23-11 5-20-11		LINCOLN	COUNTY
SCALE 1"=100' MAP COMPLETED			

OWNERSHIPS									
PARCEL	NAME	ADDRESS	TOTAL AREA	GROSS R/W AREA	P.T.W. AREA	AREA TO BE ACQUIRED	REMAINDER LEFT	REMAINDER RIGHT	CONST. PERMIT AREA
4	DWIGHT R. WOODSIDE	724 SOUTHGATE AVE., DALY CITY, CALIF.	155.7 AC.	13.9 AC.		13.9 AC.	12.3 AC.	126.5 AC.	0.1 AC.
5	THE UNITED STATES GOVERNMENT			0.7		0.7			
6	BRUCE C. & ILAN L. LEIGHTY	TROY, MONT.		0.9		0.9			
7	BRUCE C. & ILAN L. LEIGHTY			0.1		0.1			
8	FRANCES A. DECKER	LINCOLN, "	153.0	14.36	0.1	14.26	2.99	115.15	0.02 AC.
547	BRUCE C. & ILAN L. LEIGHTY	TROY, "	5.4	1.0		1.0	4.4		
72	W. DONALD E. ENGLISH	TROY, MONT.							1.1 AC.
68	BRUCE C. & ILAN L. LEIGHTY	TROY, MONT.							0.5 AC.

FED. ROAD DIST. NO.	STATE OF MONTANA	FED. AID PROJECT NUMBERS CONST. NO.	R/W NO.	STATE NO.	SHEET NO.	TOTAL SHEETS
8	MONTANA	S-410(7)		3410-07	8	12

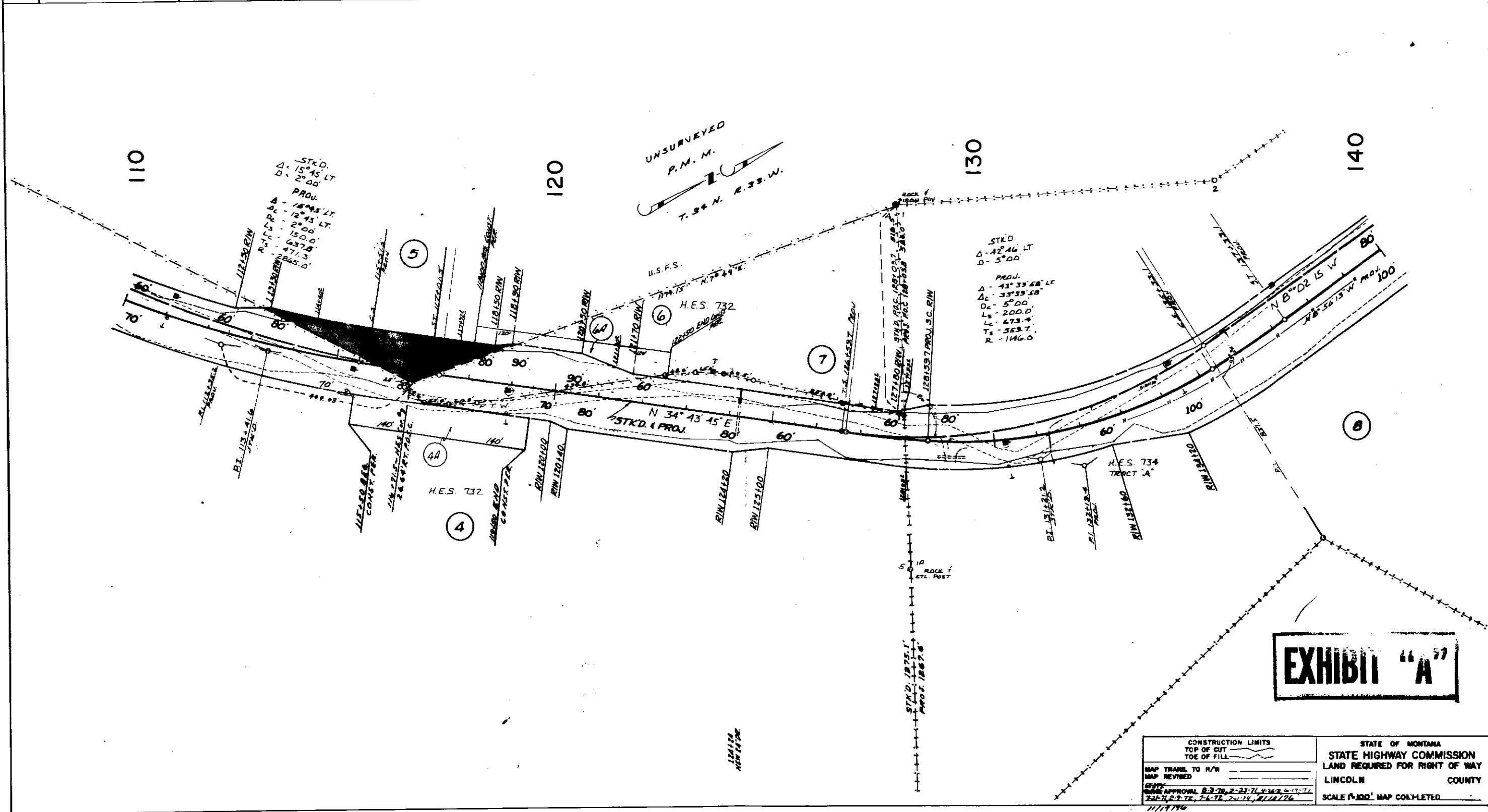

EXHIBIT "A"

CONSTRUCTION LIMITS TOP OF CUT TOE OF FILL	STATE OF MONTANA STATE HIGHWAY COMMISSION LAND REQUIRED FOR RIGHT OF WAY LINCOLN COUNTY SCALE 1"=100' MAP COMPLETED
MAP DRAWN TO R/W MAP REVISED DATE APPROVAL 8-3-78, 2-23-79, 4-24-79, 6-17-79 7-21-79, 2-9-78, 7-6-78, 2-11-79, 8-11-79	

OWNERSHIPS										
PARCEL	NAME	ADDRESS	TOTAL AREA	GROSS R/W AREA	P.T.W. AREA	AREA TO BE ACQUIRED	REMAINDER		CONST. PERMIT AREA	CONST. EASE AREA
							LEFT	RIGHT		
9	FRANCES A. DECKER	SPOKANE, WASH.	1530 AC	1436.9C	0.1 AC	14.26 AC	23.49 AC	115.15 AC	0.02 AC	
11	THE UNITED STATES GOVERNMENT			9.2 "		9.2 "				
12	GENE GRUSH	TROY, MONT.	58.1 "	8.1 "	5.1 AC	3.0 "	35.4 "	14.6 "		1.3 AC
10	DELETED									

FED. ROAD DIST. NO.	STATE OF MONTANA	FED. AID PROJECT NO.	R/W NO.	STATE NO.	SHEET NO.	TOTAL SHEETS
8			5-410 (7)	3410-07	8	12

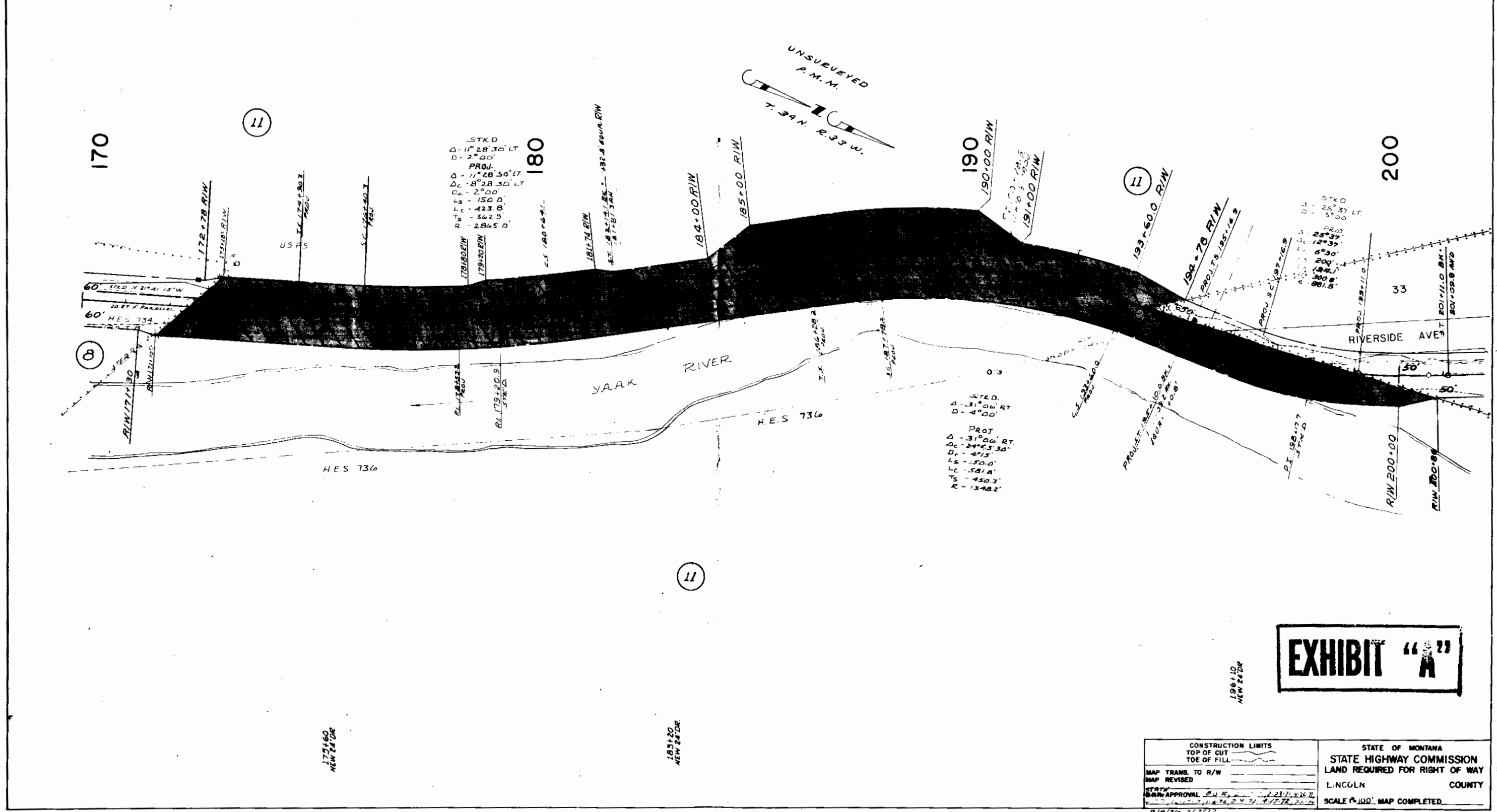

EXHIBIT "A"

CONSTRUCTION LIMITS TOP OF CUT TOE OF FILL MAP TRANS. TO R/W MAP REVISED STARTING APPROVAL 2/23/77 9/19/76, 7/7/77	STATE OF MONTANA STATE HIGHWAY COMMISSION LAND REQUIRED FOR RIGHT OF WAY LINCOLN COUNTY SCALE 1"=100' MAP COMPLETED
--	---

INDEXED

2349

X

H. Regis

to

U.S.A.

Exec

7m 51

654

1-32-34

STATE OF MONTANA
COUNTY OF LINCOLN

Filed this 21st day of

July A. D. 1928

at 1:30 P.M.

Helena, Mont.
County Clerk.

By Betty Bell

date

by

METHOD OF SURVEY - TRANSIT
ORIGIN OF BEARING - G.L.O.

60
PI 11.65.55
Δ 69°-05' L
R 70.00
T 48.18
L 84.40

40
PI 8.49.86
Δ 20°-43' L
R 200.00
T 36.55
L 72.30

20
PI 2.05.06
Δ 38°-29' L
R 250.00
T 87.28
L 167.94

50
PI 10.03.70
Δ 22°-19' R
R 100.00
T 19.73
L 38.95

30
PI 5.38.68
Δ 09°-52' R
R 250.00
T 21.58
L 43.06

10
0.00.00

PROPERTY OF
ST. REGIS PAPER CO.

SW 1/4 NW1/4
1.22 ACRES

FOUND AND TIED
1/4 COR.
2Y1

CALCULATED S84-13W
1768.98

APPROVED FOR RIGHT OF WAY PURPOSES

Don Hoffman

9/21/77

FOREST ENGINEER

DATE

U. S. DEPARTMENT OF AGRICULTURE
RIGHT OF WAY PLAT

YAAK MTN. LOOKOUT ROAD NO. 4407-D

SEC. 1 T32N R34W, PMM.

LINCOLN COUNTY, MONTANA

R/W 66'

KOOTENAI NATIONAL FOREST R-1

SCALE: 1"=100'

DATE, JUNE 1977

TOTAL ACRES TO BE ACQUIRED
3.30

EXHIBIT A

PROPERTY OF
U.S.F.S.



date	5/77
	5/77
	6/77
	6/77
surveyed	N.A.
computed	S.C.
traced	D.M.
checked	

2349

PROJECTED

METHOD OF SURVEY - TRANSIT
ORIGIN OF BEARING - G.L.O.

date	5/77
by	J.S.
surveyed	N.K.
computed	S.C.
traced	D.M.
checked	

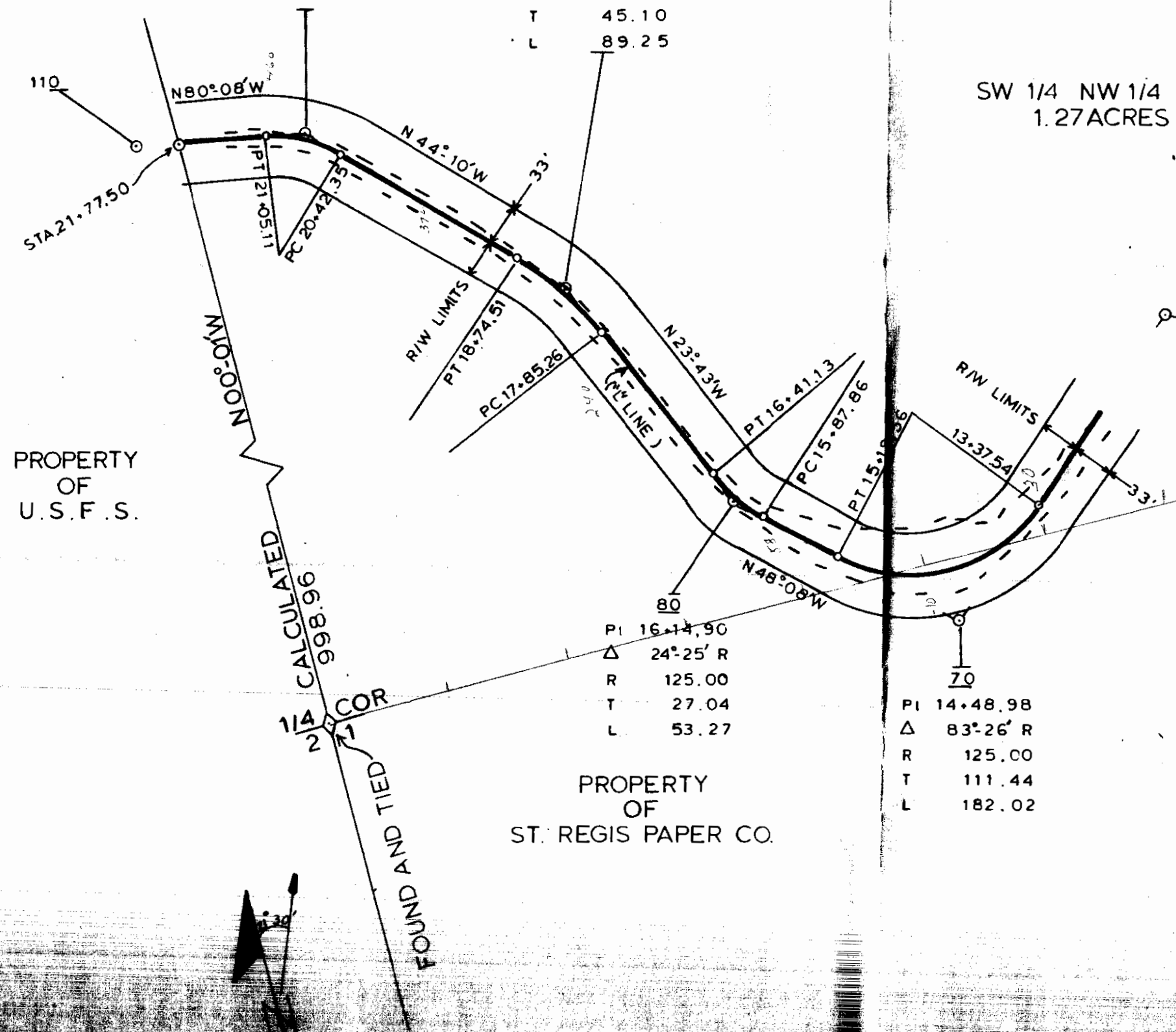

SW 1/4 NW 1/4
1.27 ACRES

APPROVED FOR RIGHT OF WAY PURPOSES

Donald Huffman 7/21/77
FOREST ENGINEER DATE

U.S. DEPARTMENT OF AGRICULTURE
RIGHT OF WAY PLAT
YAAK MTN. LOOKOUT ROAD NO. 4407-D
SEC. 1 T32N R34W, P.M.M.
LINCOLN COUNTY, MONTANA
R/W 86'
ROOTENAI NATIONAL FOREST R-1
SCALE: 1"=100' DATE: JUNE 1977

EXHIBIT A

2349

NW 1/4 NE 1/4
0.46 ACRES

R/W LIMITS

METHOD OF SURVEY - TRANSIT
ORIGIN OF BEARING - G.L.O.

PROPERTY OF
ST. REGIS PAPER

SE 1/4 NE 1/4
1.56 ACRES

NE 1/4 NE 1/4
0.49 ACRES

40
PI 12.60.60
Δ 12° 27' R
R 250.00
T 27.25
L 54.29

20
PI 5.16.62
Δ 14° 26' R
R 200.00
T 25.32
L 50.37

45
PI 13.72.15
Δ 14° 36' L
R 400.00
T 51.26
L 101.97

35
PI 11.61.12
Δ 19° 10' L
R 200.00
T 33.77
L 66.90

30
PI 9.01.05
Δ 23° 34' L
R 600.00
T 125.14
L 246.75

25
PI 6.13.48
Δ 10° 19' L
R 200.00
T 18.05
L 36.00

15
PI 1.22.07
Δ 15° 30' L
R 300.00
T 40.83
L 81.17

APPROVED FOR RIGHT OF WAY PURPOSES

Don Hoffman 4/2/77
FOREST ENGINEER DATE

U. S. DEPARTMENT OF AGRICULTURE
RIGHT OF WAY PLAT
YAAK MTN. LOOKOUT ROAD NO. 4407-B
SEC. 1 T32N R34W, p.m.m.
LINCOLN COUNTY, MONTANA
R/W 66'
KOOTENAI NATIONAL FOREST R-1
SCALE: 1" = 100' DATE, JUNE 1977

TOTAL ACRES TO BE ACQUIRED
10.50
EXHIBIT A



date	5/77
by	J.S.
surveyed	N.K.
computed	S.C.
traced	D.M.
checked	

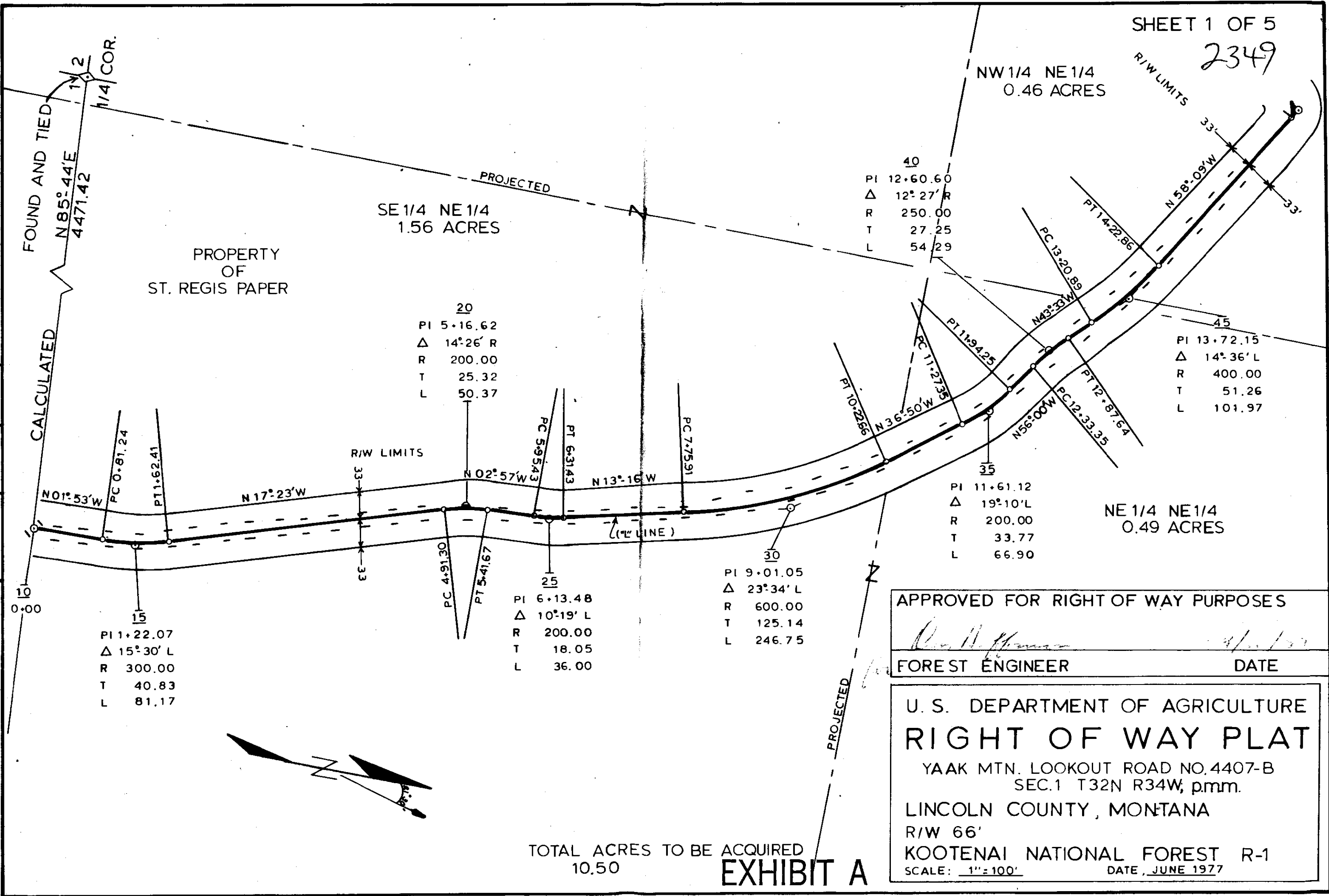

2349

METHOD OF SURVEY - TRANSIT
ORIGIN OF BEARING - G.L.O.

NE 1/4 NW 1/4
0.30 ACRES

70
PI 23.86.59
Δ 53° 21' R
R 60.00
T 30.15
L 55.87

75
PI 25.59.44
Δ 35° 43' R
R 250.00
T 80.56
L 155.87

55
PI 18.57.50
Δ 63° 09' L
R 175.00
T 107.56
L 192.88

65
PI 22.86.98
Δ 15° 10' L
R 150.00
T 19.98
L 39.72

60
PI 20.54.91
Δ 05° 19' L
R 600.00
T 27.83
L 55.62

80
PI 29.78.16
Δ 36° 18' R
R 350.00
T 114.75
L 221.77

50
PI 16.72.96
PC 16.61.08
PT 16.84.54
Δ 22° 24' R
R 60.00
T 11.88
L 23.46

PROPERTY
OF
ST. REGIS PAPER CO.

NW 1/4 NE 1/4
2.05 ACRES

APPROVED FOR RIGHT OF WAY PURPOSES

[Signature] 9/2/77
FOREST ENGINEER DATE

U.S. DEPARTMENT OF AGRICULTURE
RIGHT OF WAY PLAT

YAAK MTN. LOOKOUT ROAD NO. 4407-B
SEC. 1 T32N R34W, p.m.m.
LINCOLN COUNTY, MONTANA
R/W 66'
KOOTENAI NATIONAL FOREST R-1
SCALE: 1"=100' DATE, JUNE 1977

EXHIBIT A

date	5/77
by	J.S.
	N.K.
	S.C.
	D.M.
surveyed	
computed	
traced	
checked	

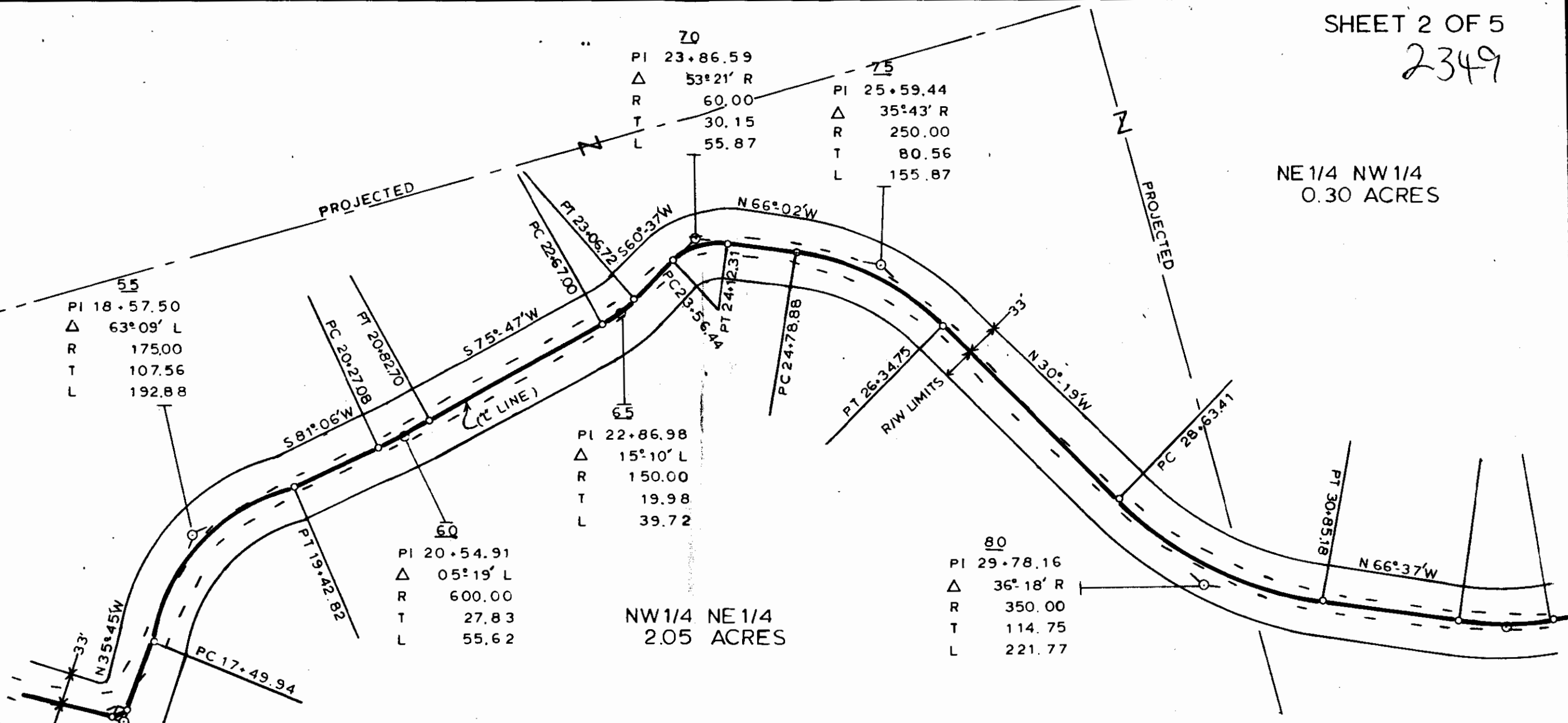

NE 1/4 NW1/4
2.26 ACRES

PROPERTY
OF
ST. REGIS PAPER CO.

90
PI 34.65.85
Δ 29°-43' R
R 150.00
T 39.80
L 77.80

95
PI 36.93.07
Δ 20°-31' R
R 300.00
T 54.30
L 107.44

110
PI 43.26.06
Δ 16°-07' R
R 250.00
T 35.40
L 70.33

115
PI 46.31.99
Δ 25°-31' L
R 350.00
T 79.26
L 155.89

85
PI 32.60.22
Δ 16°-59' L
R 300.00
T 44.78
L 88.90

100
PI 38.84.67
Δ 36°-10' L
R 175.00
T 57.15
L 110.49

105
PI 41.03.94
Δ 104°-32' L
R 90.00
T 116.32
L 164.21

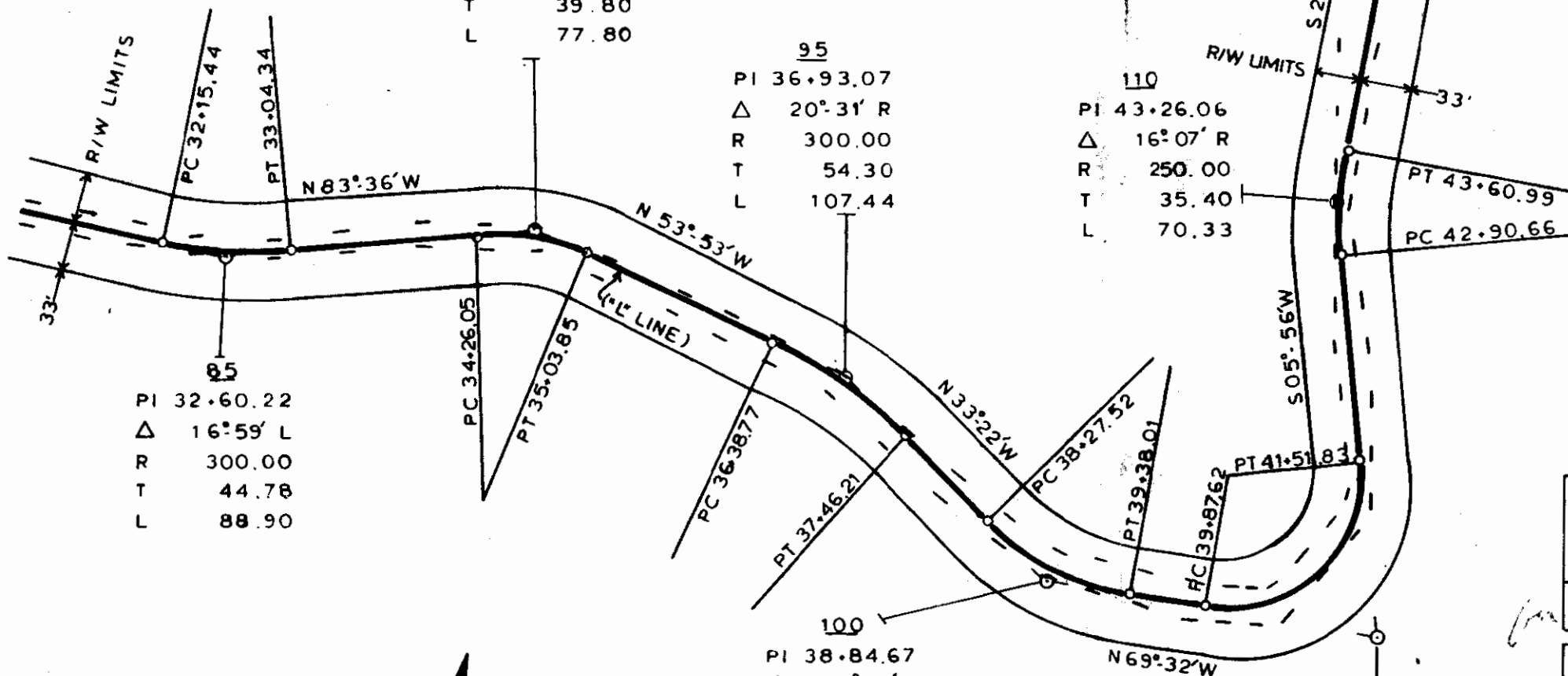

APPROVED FOR RIGHT OF WAY PURPOSES

Don Buffington 9/21/77
FOREST ENGINEER DATE

U. S. DEPARTMENT OF AGRICULTURE
RIGHT OF WAY PLAT

YAAK MTN. LOOKOUT ROAD NO. 4407-B
SEC. 1 T32N R34W, p.m.m.
LINCOLN COUNTY, MONTANA
R/W 66'
KOOTENAI NATIONAL FOREST R-1
SCALE: 1" = 100' DATE, JUNE 1977

EXHIBIT A



6492

BY	date
J. S.	5/77
N. K.	5/77
S. C.	6/77
D. M.	6/77
surveyed	
computed	
traced	
checked	

METHOD OF SURVEY - TRANSIT
ORIGIN OF BEARING - G.L.O.

METHOD OF SURVEY - TRANSIT
ORIGIN OF BEARING - G.L.O.

date	5/77
by	J.S. N.K. S.C. D.M.
surveyed	
computed	
traced	
checked	

SE 1/4 NW 1/4
0.12 ACRES

130
PI 52.74.82
Δ 51° 56' R
R 125.00
T 60.87
L 113.29

SW 1/4 NW 1/4
0.04

140
PI 57.89.67
PC 56.85.51
PT 58.27.52
Δ 108° 29' R
R 75.00
T 104.16
L 142.01

125
PI 51.16.65
Δ 69° 14' R
R 125.00
T 86.30
L 151.06

120
PI 48.76.82
Δ 19° 08' R
R 350.00
T 58.97
L 116.84

NE 1/4 NW 1/4
0.77 ACRES

135
PI 55.33.79
Δ 92° 36' L
R 110.00
T 115.12
L 177.79

NW 1/4 NW 1/4
1.44 ACRES

150
PI 60.32.41
Δ 20° 43' L
R 125.00
T 22.85
L 45.19

152
PI 62.04.53
Δ 22° 35' L
R 300.00
T 59.90
L 118.24

145
PI 59.67.56
Δ 21° 09' R
R 125.00
T 23.34
L 46.15

115
PI 46.31.99
Δ 25° 31' L
R 350.00
T 79.26
L 155.89

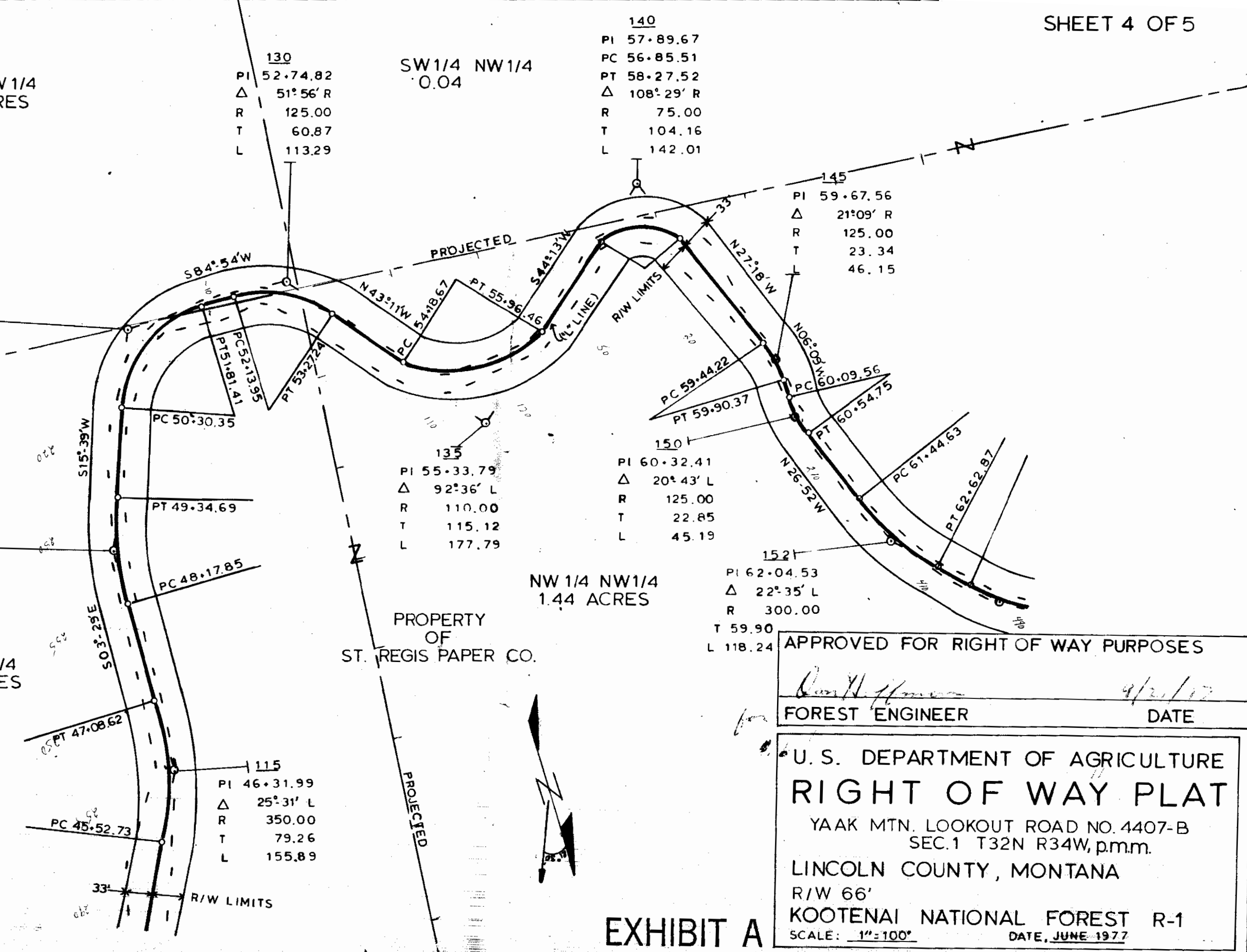

PROPERTY
OF
ST. REGIS PAPER CO.

APPROVED FOR RIGHT OF WAY PURPOSES

Don Hoffman 4/21/77
FOREST ENGINEER DATE

U. S. DEPARTMENT OF AGRICULTURE
RIGHT OF WAY PLAT
YAAK MTN. LOOKOUT ROAD NO. 4407-B
SEC.1 T32N R34W, p.m.m.
LINCOLN COUNTY, MONTANA
R/W 66'
KOOTENAI NATIONAL FOREST R-1
SCALE: 1"=100' DATE, JUNE 1977

EXHIBIT A

2349

PROJECTED
PROPERTY
OF
ST. REGIS PAPER CO.

NW 1/4 NW 1/4
1.01 ACRES

PROPERTY
OF
U. S. F. S.

METHOD OF SURVEY - TRANSIT
ORIGIN OF BEARING - G.L.O.

by	date
J.S.	5/77
N.K.	5/77
S.C.	6/77
D.M.	6/77
surveyed	
computed	
traced	
checked	

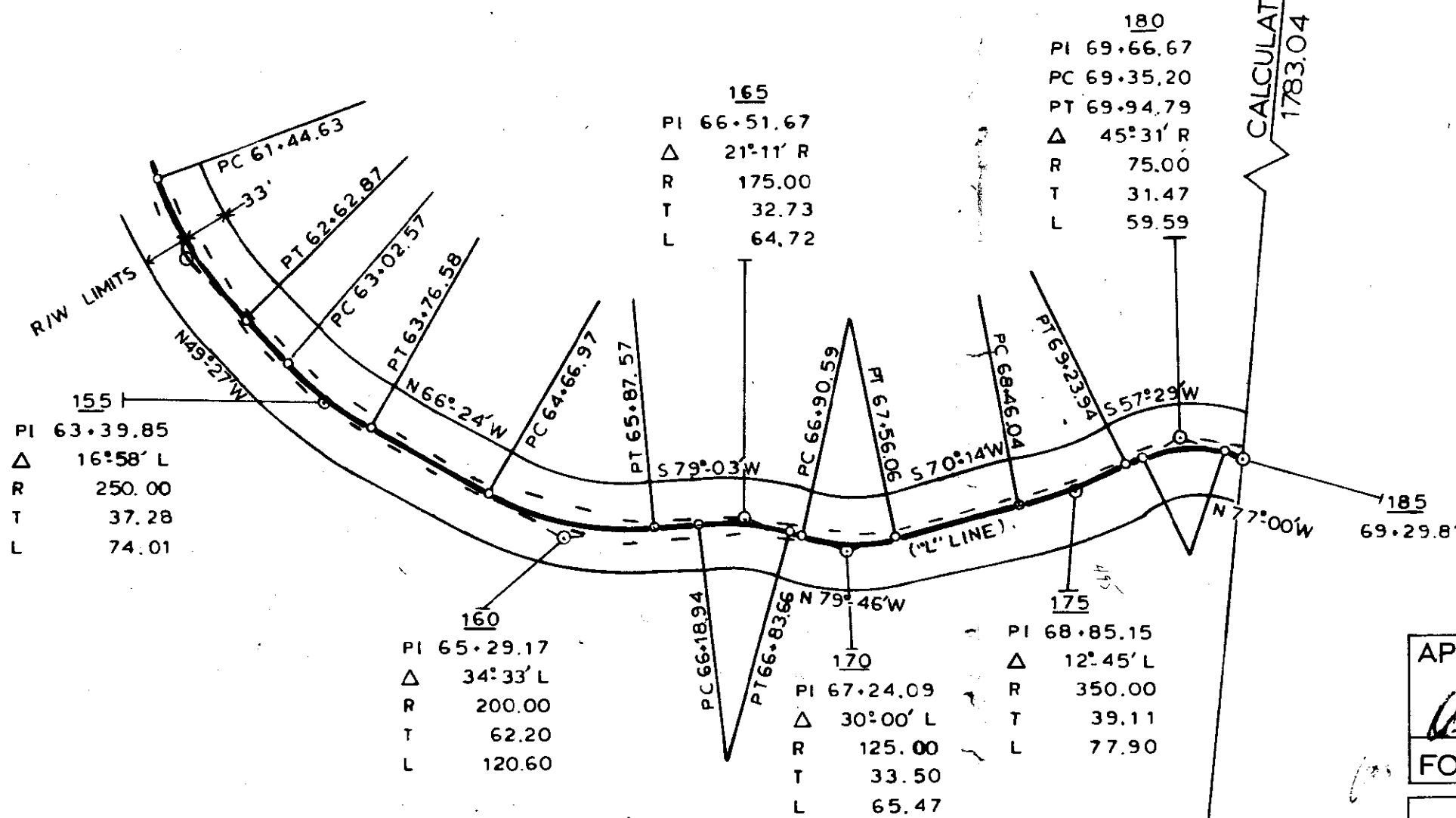

EXHIBIT A

APPROVED FOR RIGHT OF WAY PURPOSES

Don Haffner 1/21/77
FOREST ENGINEER DATE

U. S. DEPARTMENT OF AGRICULTURE
RIGHT OF WAY PLAT
YAAK MTN. LOOKOUT ROAD NO. 4407-B
SEC.1 T32N R34W, p.m.m.
LINCOLN COUNTY, MONTANA
R/W 66'
KOOTENAI NATIONAL FOREST R-1
SCALE: 1"=100' DATE, JUNE 1977

6482

INDEXED #2950

X

Ira W. Beebe

Ronald A. + Joan L. Barnes

M 53
72

14

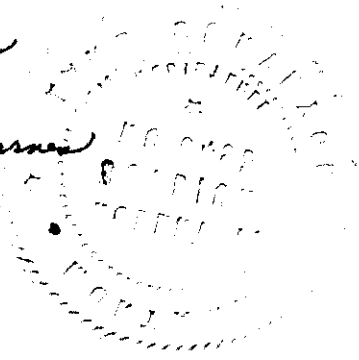

STATE OF MONTANA
COUNTY OF LINCOLN

Filed this 20th day of
September A. D. 1978
at 4:35 P. M.
Debra J. Saenger
County Clerk
By Betty Beebe

APPROVED

9-20-78

Jim L. Mosey
Chairman

Chairman

APPROVED

2350

A Tract of Land in the NW 1/4 SW 1/4
of Sec. 24, T. 30 N., R. 31 W., M. P. M.

Lincoln County, Montana

Scale 1" = 100'

Sec. 23 Sec. 24

1/4 Cor.

790'

20'

West - 600.0'

5.03 Acres ±

Section line
South
365.0'

County Road

40'

East 600.0'

Public Road

North - 365.0'

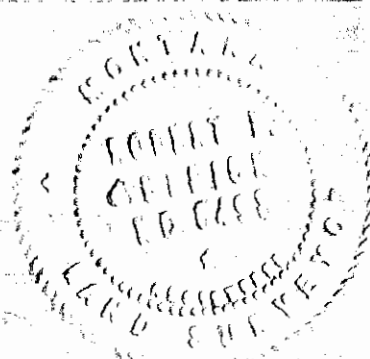
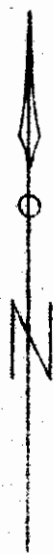

Survey & Plat 4/21/64

Robert F. Case

Land Surveyor

Mont. Reg. No. 6495

Bn Ry

St Regis

MSJ
658

9-25-28 etal

STATE OF MONTANA
COUNTY OF LINCOLN

Filed this 7th day of
October A. D. 1978

at 2:30 P.M.
Alfred J. Taylor
County Clerk.

By Betty Bue
Deputy

BURLINGTON NORTHERN Inc.
THOMPSON RIVER MANAGEMENT UNIT

EXHIBIT 'C'
SHEET
1 of 4

2351

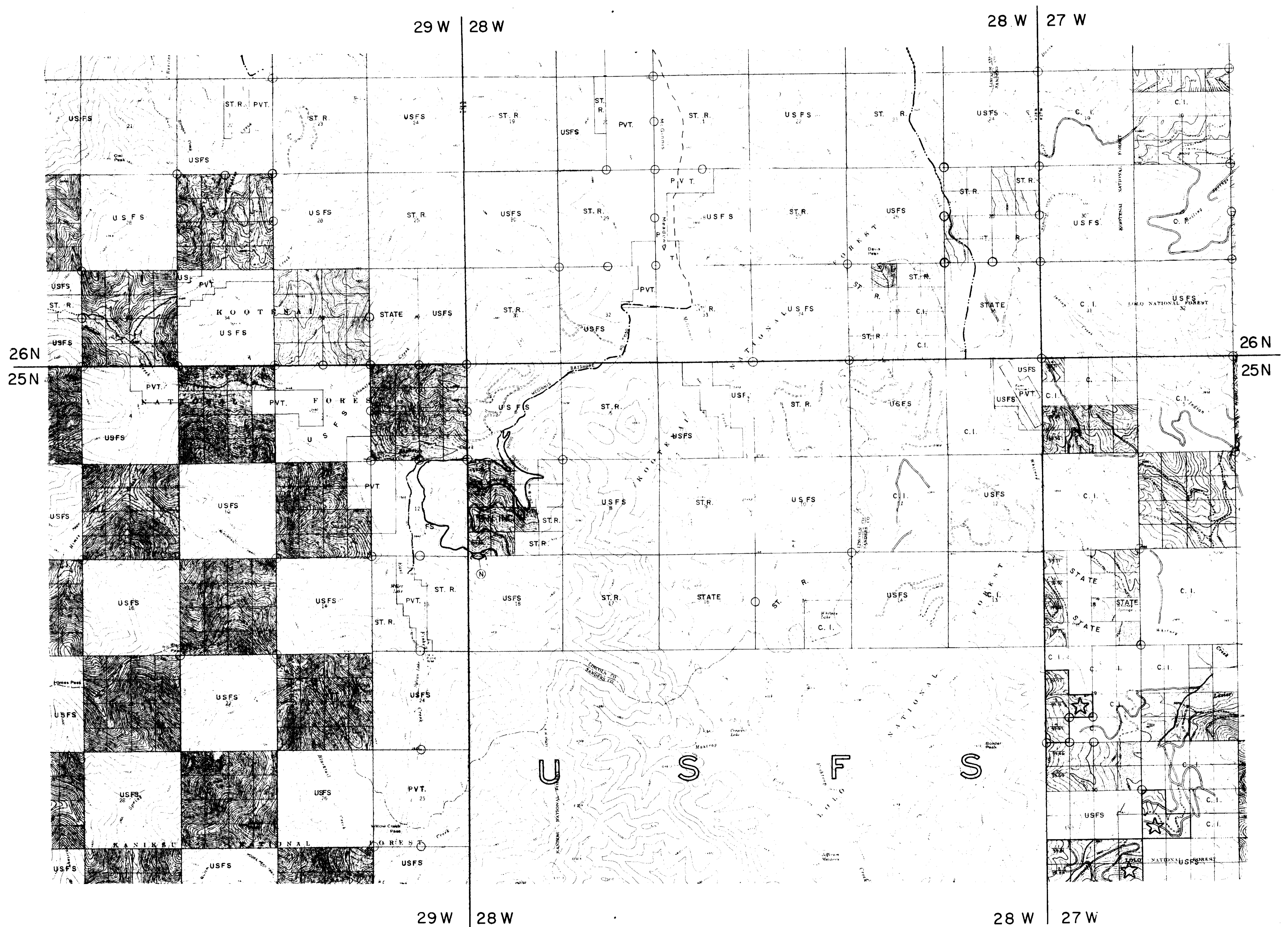

BURLINGTON NORTHERN Inc.

THOMPSON RIVER MANAGEMENT UNIT

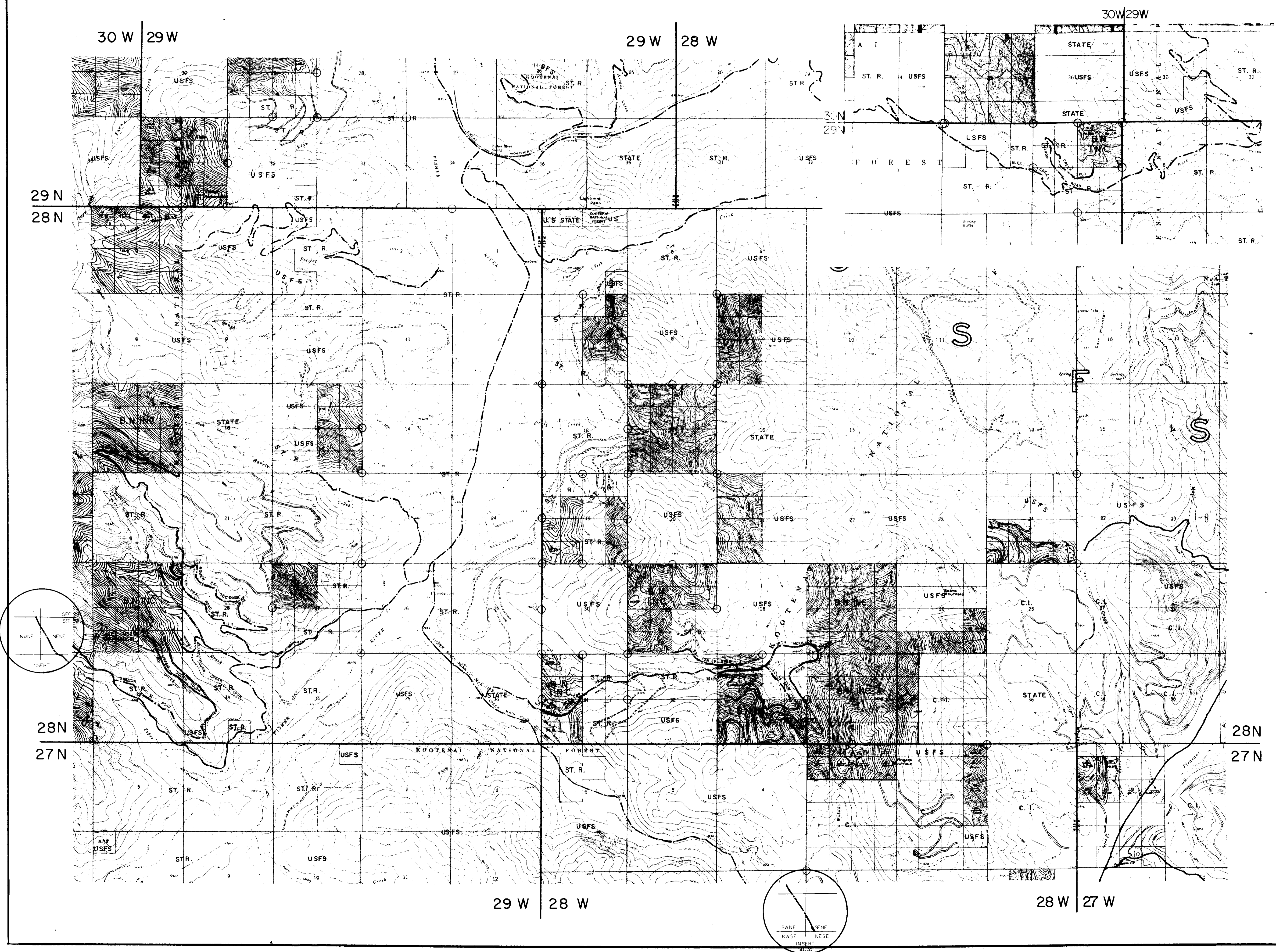

BURLINGTON NORTHERN Inc.
THOMPSON RIVER MANAGEMENT UNIT

EXHIBIT 'C'
SHEET
3 of 4
23 51

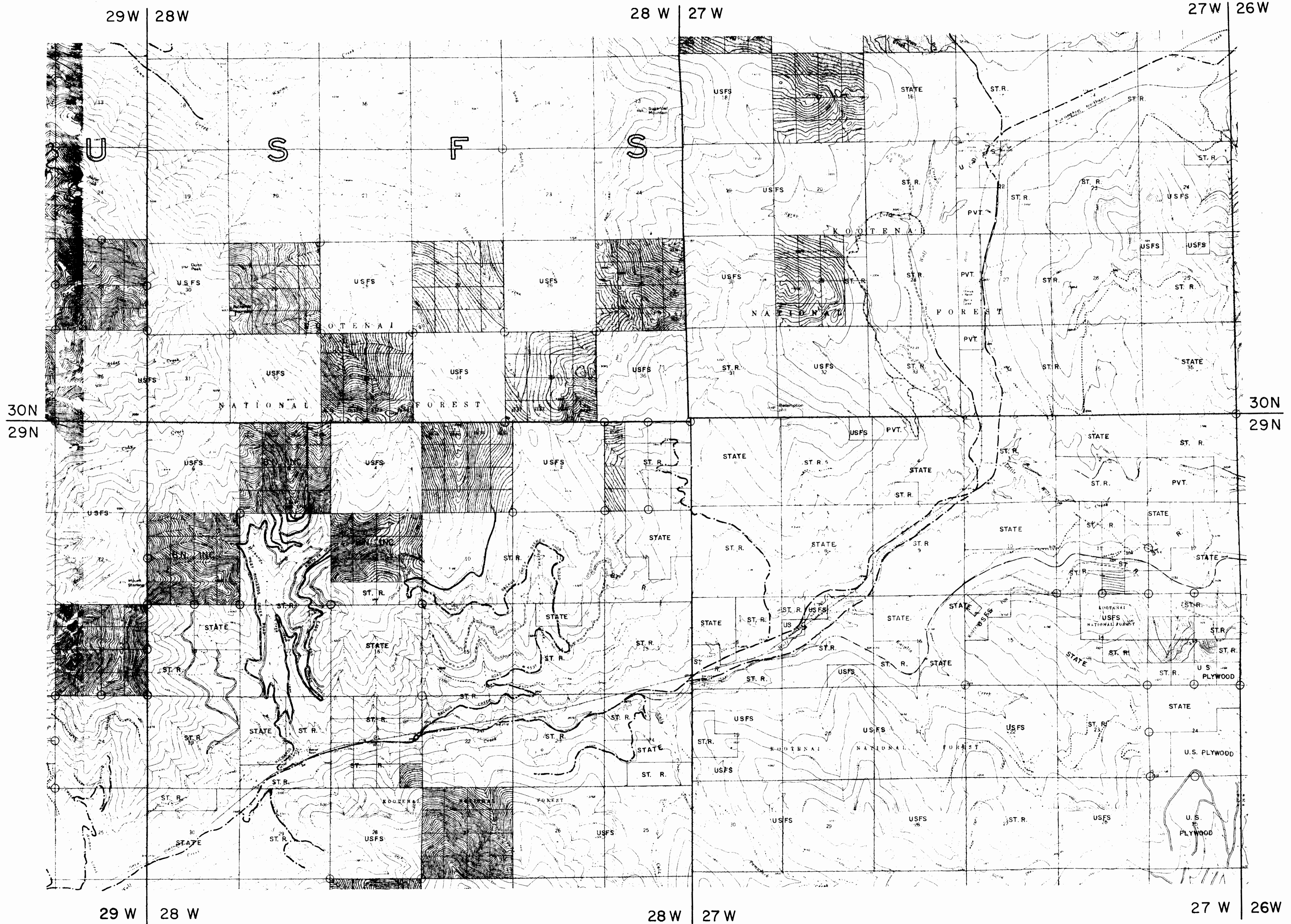

BURLINGTON NORTHERN Inc.
THOMPSON RIVER MANAGEMENT UNIT

EXHIBIT 'C'
SHEET
4 of 4
2351

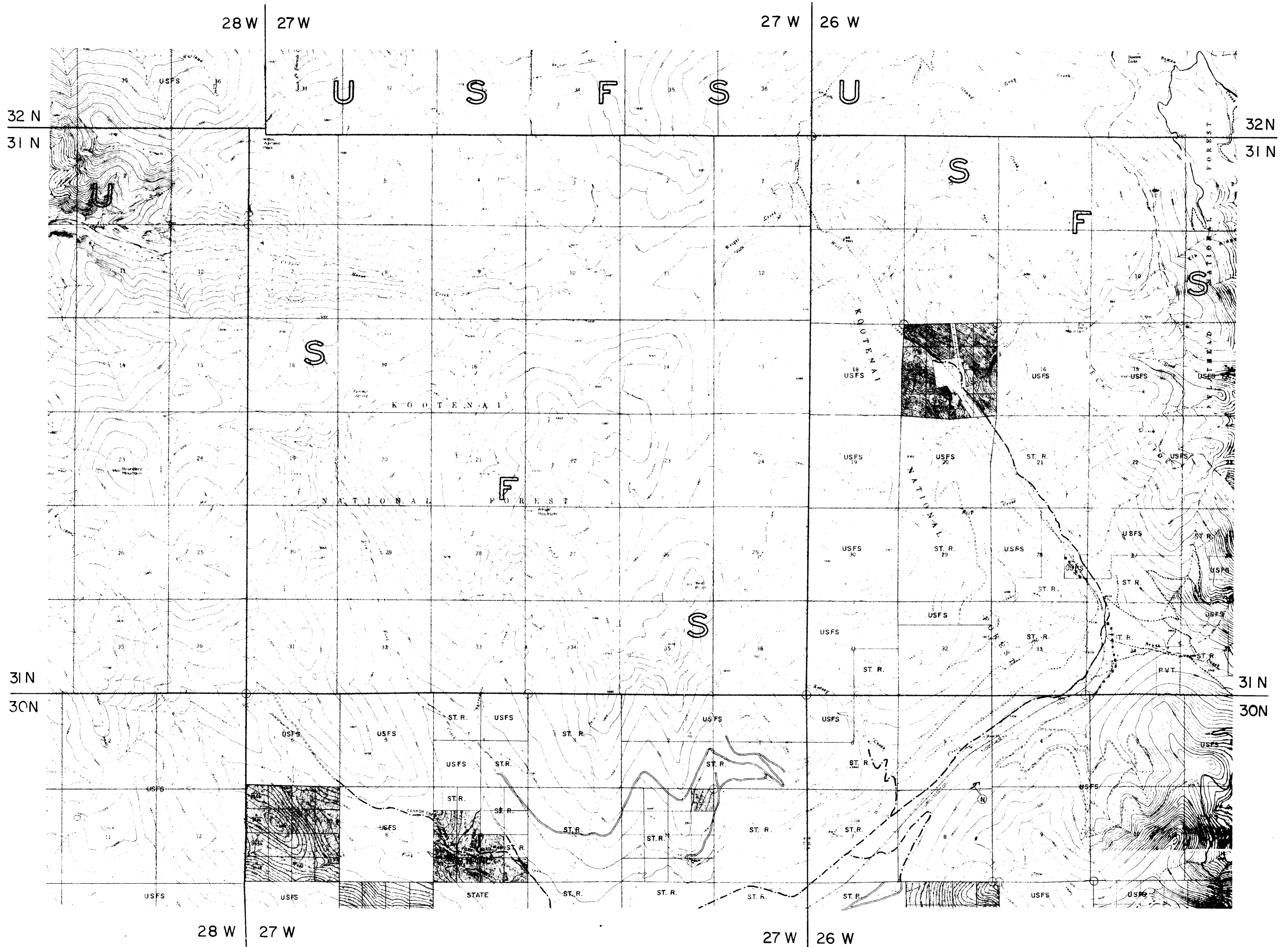

2352

INDEXED

X

Arthur R. Nutting, Jr., et al

vs

Lincoln Co.

Town of Eugene

MS5
351

4C + 1A5

STATE OF MONTANA
COUNTY OF LINCOLN

Filed this 28th day of

December A. D. 1828

at 9:50 A. M.

Eleanor L. Vaughn
County Clerk

By Sherry L. Hawks
Deputy

A tract of land in the W $\frac{1}{2}$ of the SW $\frac{1}{4}$ of Section 3,
 T36N R27W M.P.M., Lincoln County, Montana.

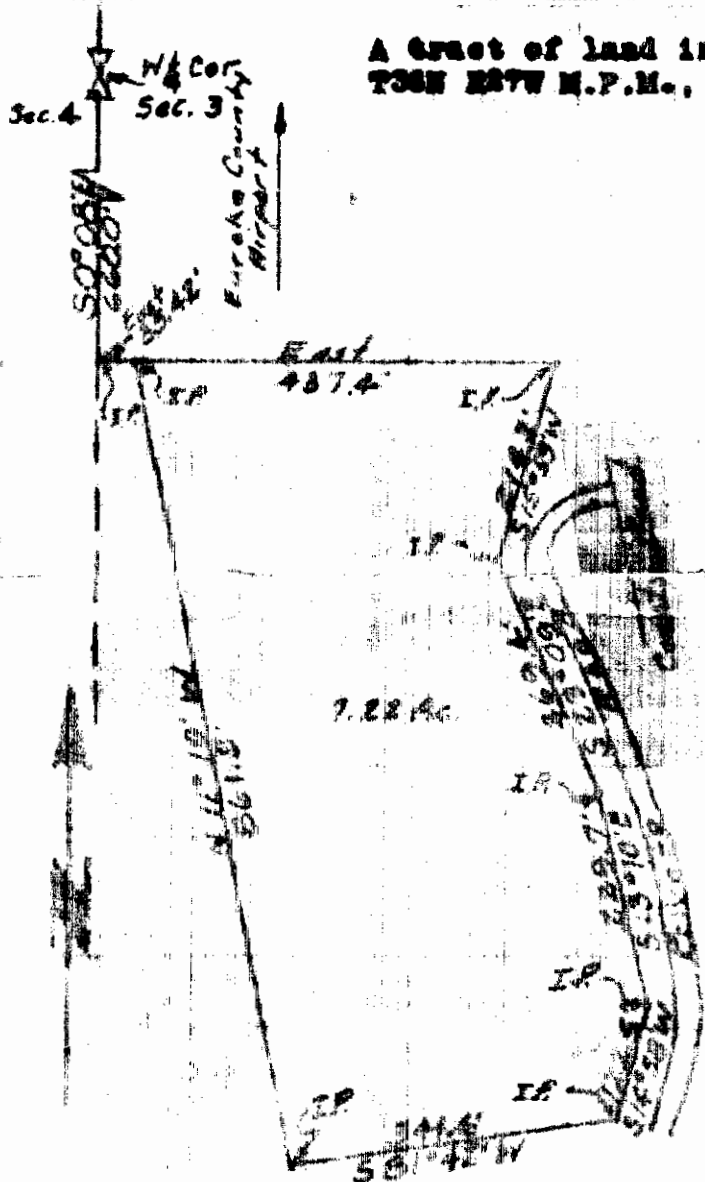

Proj. No. U-17-71
 April 1971
 Scale 1" = 200'
 Hasting-Airport board Survey

DESCRIPTION

A tract of land in the W $\frac{1}{2}$ of the SW $\frac{1}{4}$ of section 3, T36N R27W M.P.M., Lincoln County, Montana, more particularly described as follows: Beginning at a point which is S0°00'E a distance of 860.0' and East a distance of 35.48' from the West $\frac{1}{2}$ Corner of section 3, T36N R27W M.P.M.; thence East a distance of 437.4'; thence S15°50'W a distance of 211.7'; thence S23°09'E a distance of 249.4'; thence S13°10'E a distance of 222.7'; thence S14°58'W a distance of 122.2'; thence S21°42'W a distance of 841.5'; thence N11°10'W a distance of 841.5' to the point of beginning, containing 7.22 Acres, more or less.

CERTIFICATE OF SURVEY

I, Kenneth Haskell, do hereby certify that a survey was made under my supervision and the plat herewith is an accurate representation of said survey.

Kenneth Haskell
 Kenneth Haskell
 Montana Registration No. 270-ES

#2353

STATE OF MONTANA
COUNTY OF LINCOLN

Filed this 27th day of

February A. D. 1979

at 1110 St. W.
Helena, Mont.
County Clerk.

By Patty Bell D. - - -

TOWNSHIP 30 NORTH, RANGE 31 WEST, OF THE PRINCIPAL MERIDIAN, MONTANA. DEPENDENT RESURVEY AND SURVEY

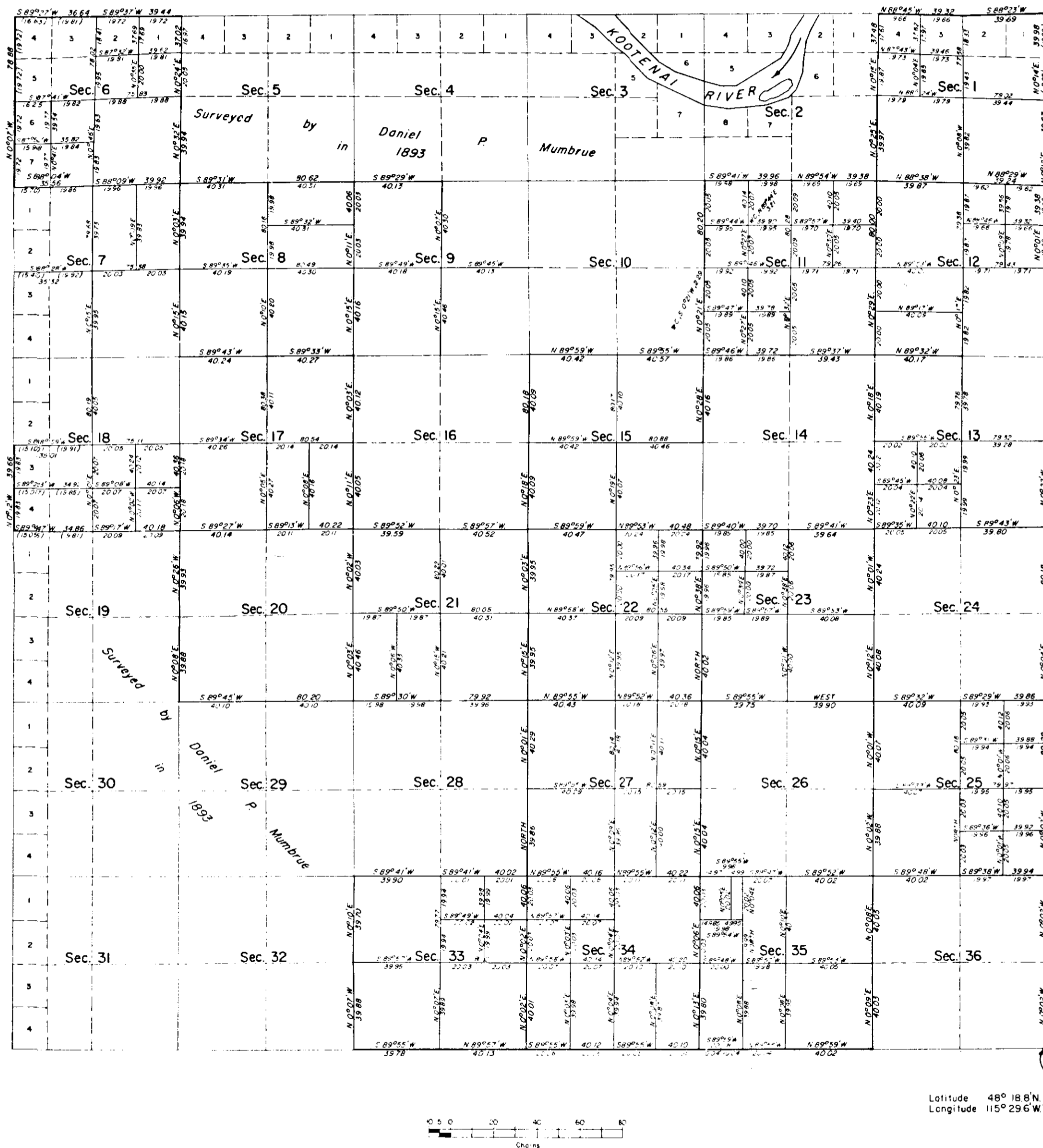

A history of surveys is contained in the field notes.

This plat represents the dependent resurvey of a portion of the Libby Creek Guide Meridian, through Tps. 30 N., Rs. 30 and 31 W., (east boundary), south, west, and north boundaries and subdivisional lines, designed to restore the corners in their true original locations according to the best available evidence, and the survey of the subdivision of certain sections, T. 30 N., R. 31 W., Principal Meridian, Montana.

The lettings and areas are as shown on the plat approved April 11, 1894.

Survey executed by Shirley B. Hjellum and James S. Pritchard, Supervisory Cadastral Surveyors, beginning July 13, 1972, completed August 9, 1974, pursuant to Special Instructions dated June 29, 1972, for Group No. 582, Montana.

UNITED STATES DEPARTMENT OF THE INTERIOR
BUREAU OF LAND MANAGEMENT
Washington, D.C. September 28, 1978

This plat is strictly conformable to the approved field notes, and the survey, having been correctly executed in accordance with the requirements of law and the regulations of this Bureau, is hereby accepted.

For the Director

Bernard W. Foster
Chief, Division of Cadastral Survey

Latitude 48° 18' 8" N
Longitude 115° 29' 6" W

TOWNSHIP 30 NORTH, RANGE 31 WEST, OF THE PRINCIPAL MERIDIAN, MONTANA.

DEPENDENT RESURVEY AND SURVEY

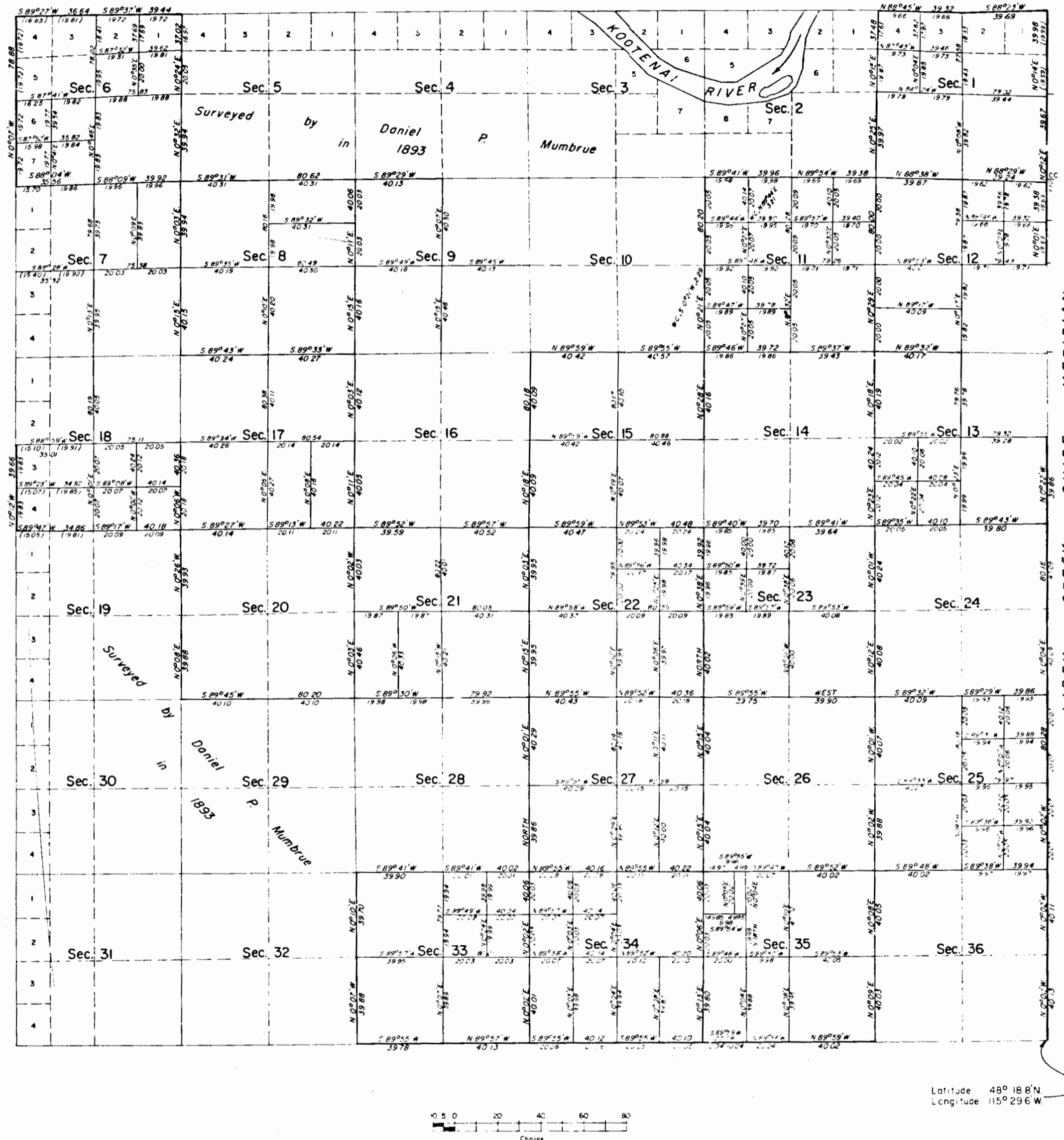

A history of surveys is contained in the field notes.

This plat represents the dependent resurvey of a portion of the Libby Creek Guide Meridian, through Tps. 30 N., Rs. 30 and 31 W., (east boundary), south, west, and north boundaries and subdivisional lines, designed to restore the corners in their true original locations according to the best available evidence, and the survey of the subdivision of certain sections, T. 30 N., R. 31 W., Principal Meridian, Montana.

The lottings and areas are as shown on the plat approved April 11, 1894.

Survey executed by Shirley B. Hjellum and James S. Pritchard, Supervisory Cadastral Surveyors, beginning July 10, 1972, completed August 9, 1974, pursuant to Special Instructions dated June 29, 1972, for Group No. 582, Montana.

UNITED STATES DEPARTMENT OF THE INTERIOR
BUREAU OF LAND MANAGEMENT
Washington, D.C. September 28, 1978

This plat is strictly conformable to the approved field notes, and the survey, having been correctly executed in accordance with the requirements of law and the regulations of this Bureau, is hereby accepted.

For the Director

Bernard W. Foster
Chief, Division of Cadastral Survey

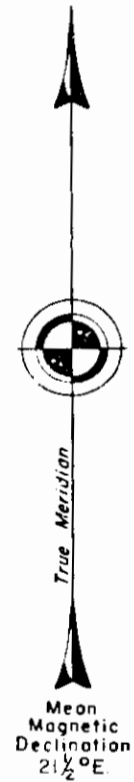

#2354

STATE OF MONTANA
COUNTY OF LINCOLN





Filed this 12th day of
March A. D. 1979
at 9110 Hwy
Elpessoppe, Targhan
County Clerk.
By Betty Bell

LEGEND

B.N. Inc. - Champion International Corp. Agreement
Supplement No. 1

Counties of: Lincoln, Flathead, Sanders
Principal Meridian Montana

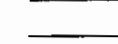
EXHIBIT A

-  Public Roads
-  Other Pvt. Roads
-  C.I. Roads
-  B.N. Roads
-  Field Identified Corners

Scale: 2" = 1 Mi.

Compiled By B.N. Inc. 12/21/76

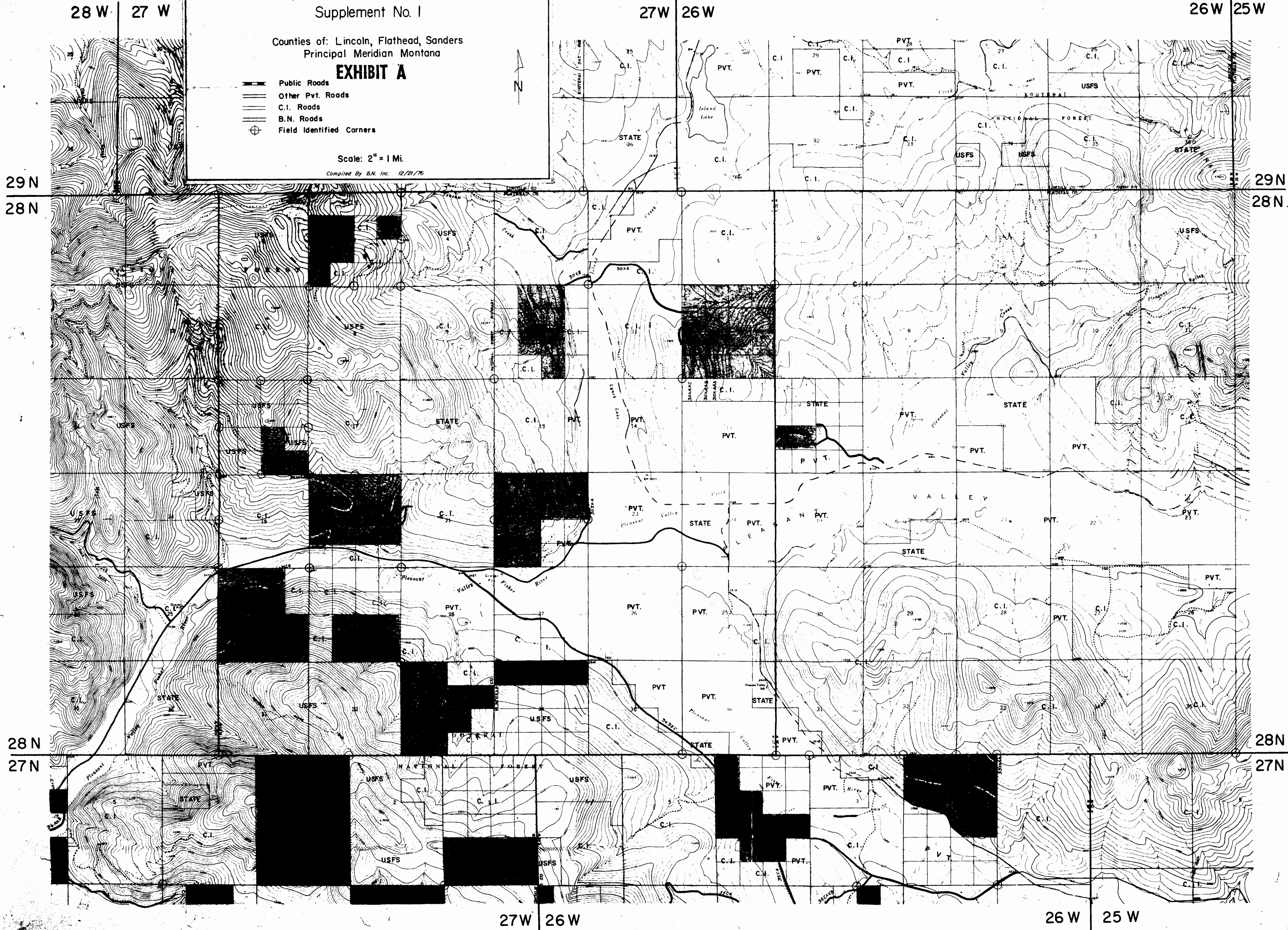

30 W 29 W

29 W 28 W

28 W 27 W

29 N

29 N

28 N

28 N

28 N

28 N

27 N

27 N

29 W 28 W

28 W 27 W

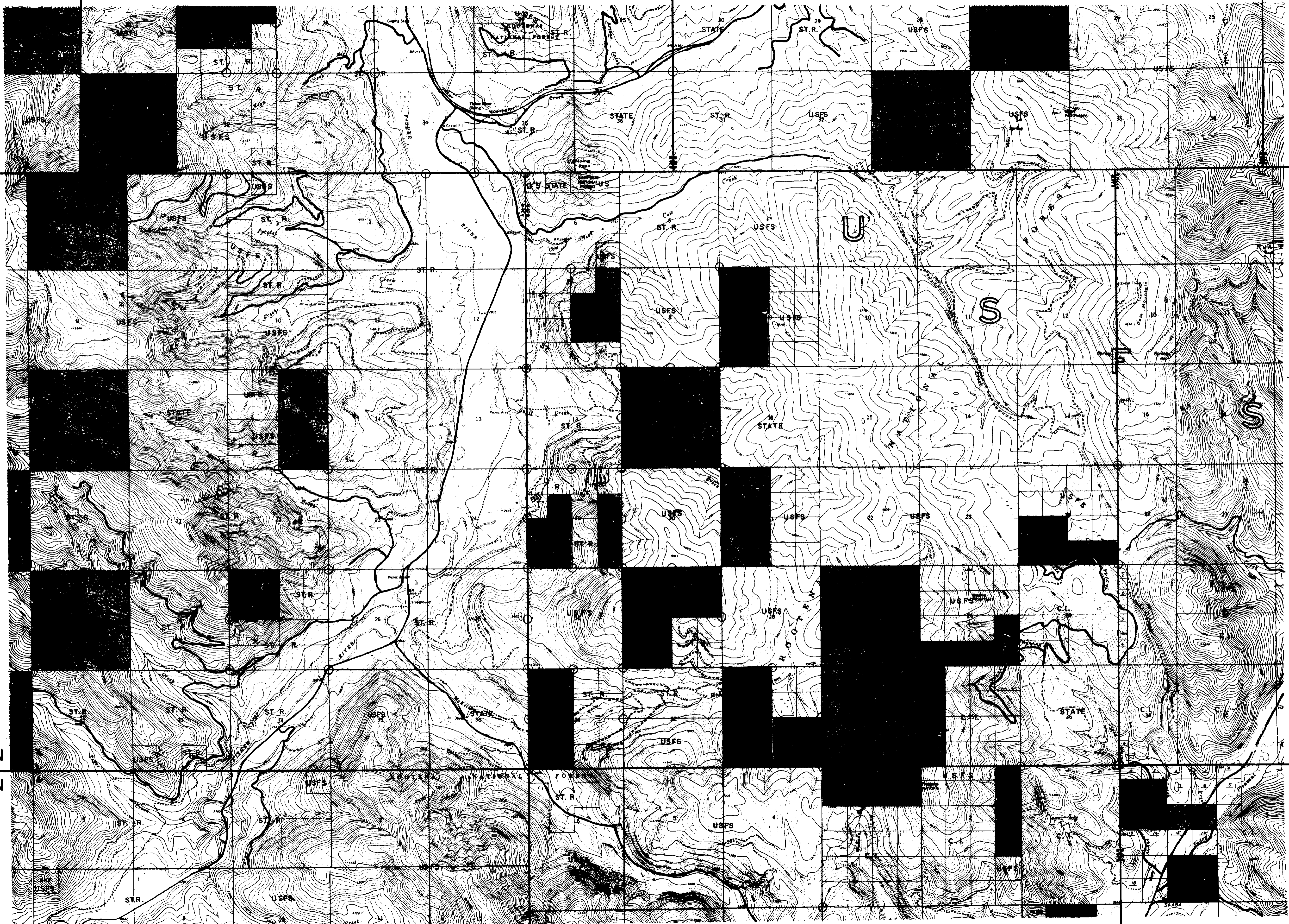

29 W 28 W

28 W 27 W

27 N

27 N

27 N

26 N

27 N

26 N

29 W 28 W

28 W 27 W

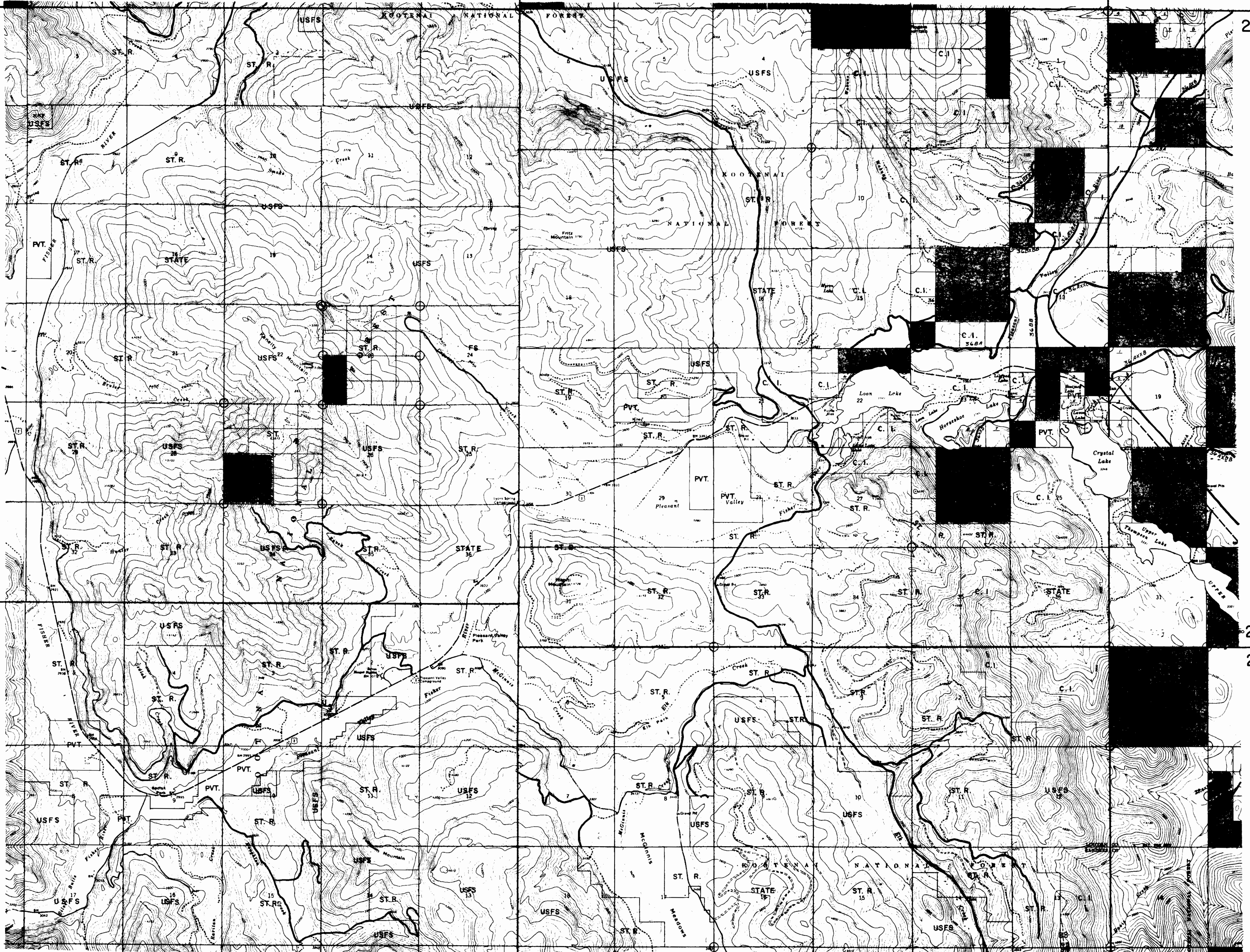

27 W 26 W

26 W 25 W

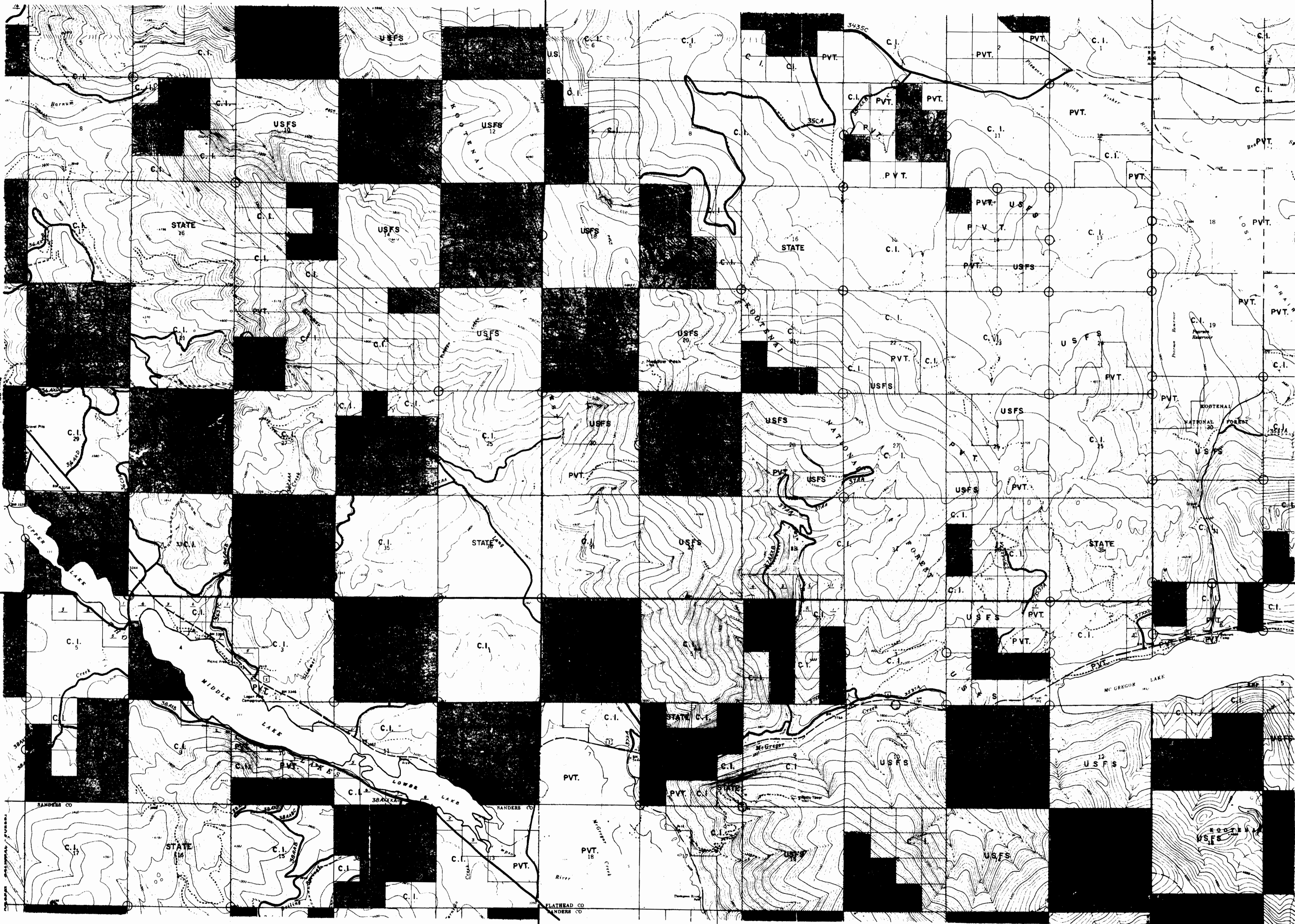

27 N
26 N

27 N
26 N

27 W 26 W

26 W 25 W

25 W 24 W

24 W 23 W

27 N
26 N

27 N
26 N

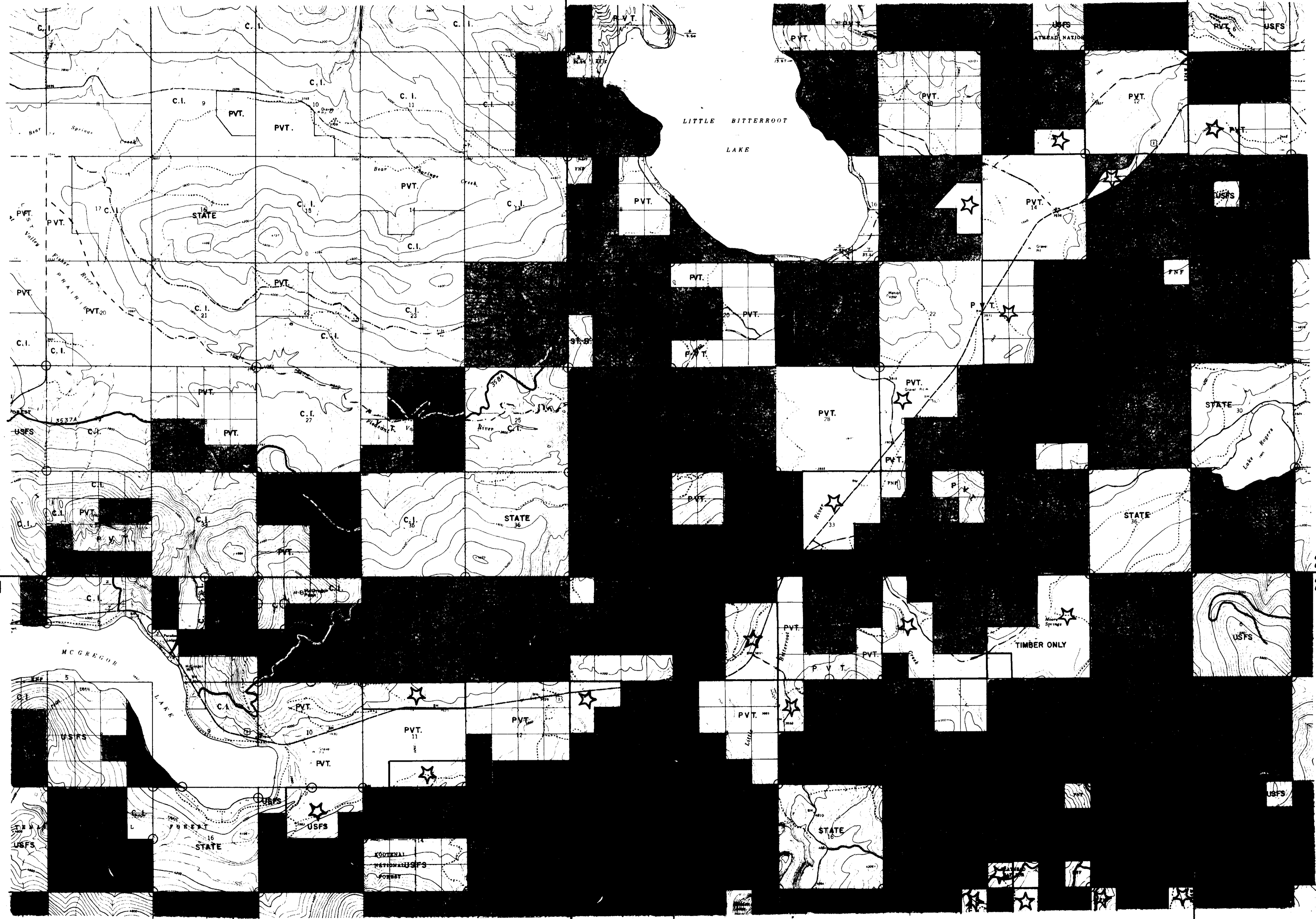

25 W 24 W

24 W 23 W

27 W 26 W

26 W 25 W

26 N
25 N

26 N
25 N

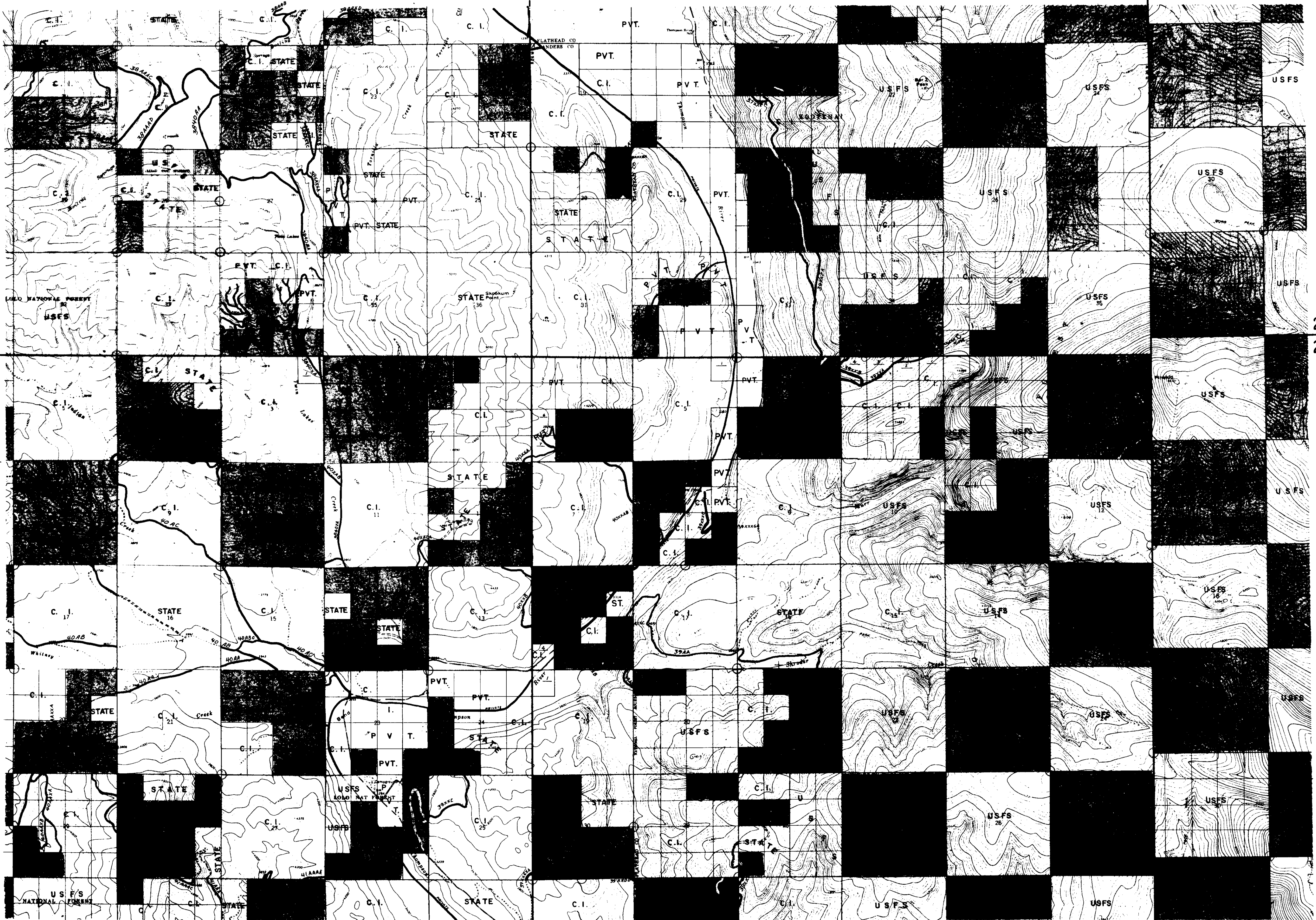

27 W 26 W

26 W 25 W

29 W 28 W

28 W 27 W

26 N
25 N

26 N
25 N

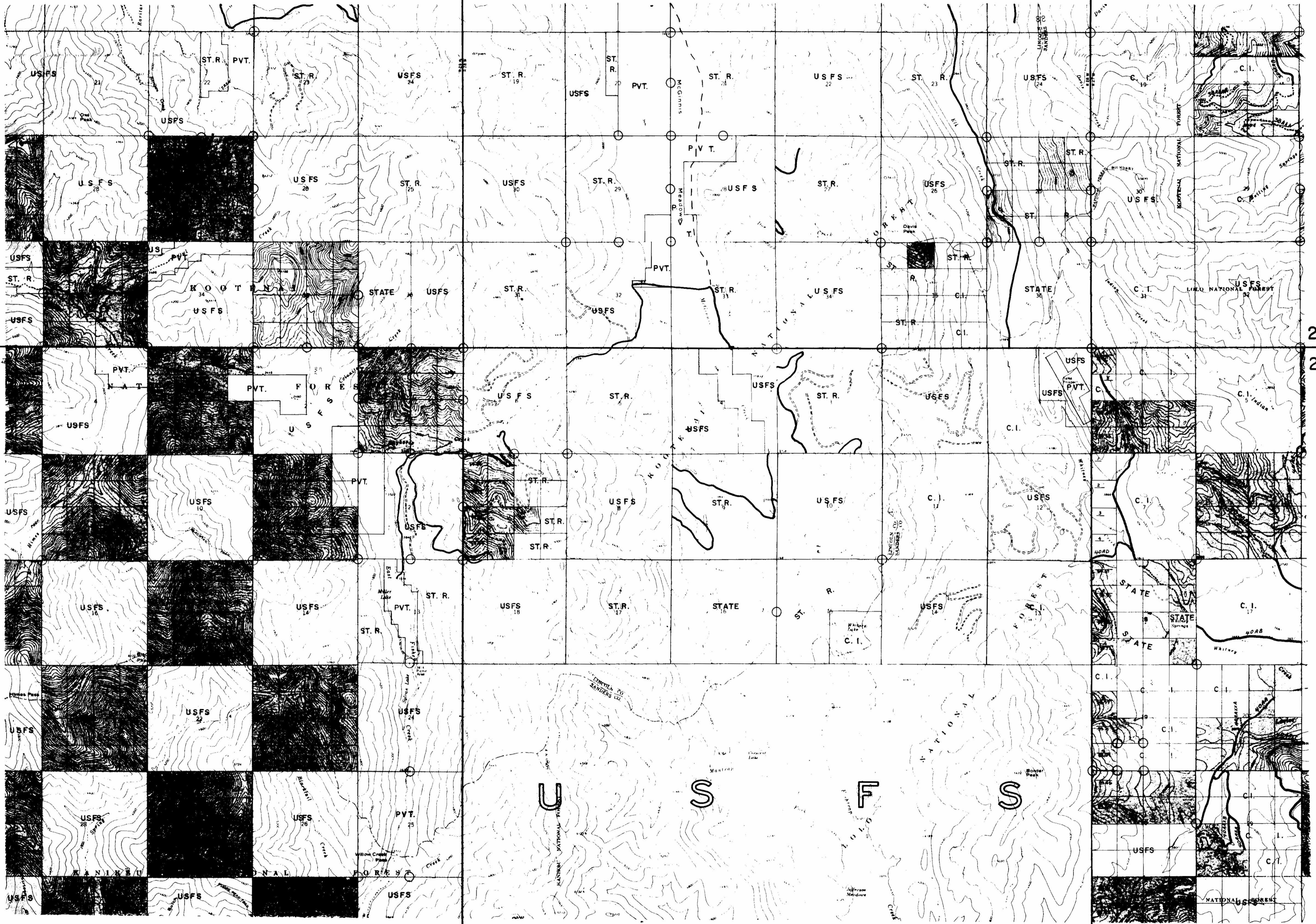

29 W 28 W

28 W 27 W

27 W

27 W 26 W

26 W 25 W

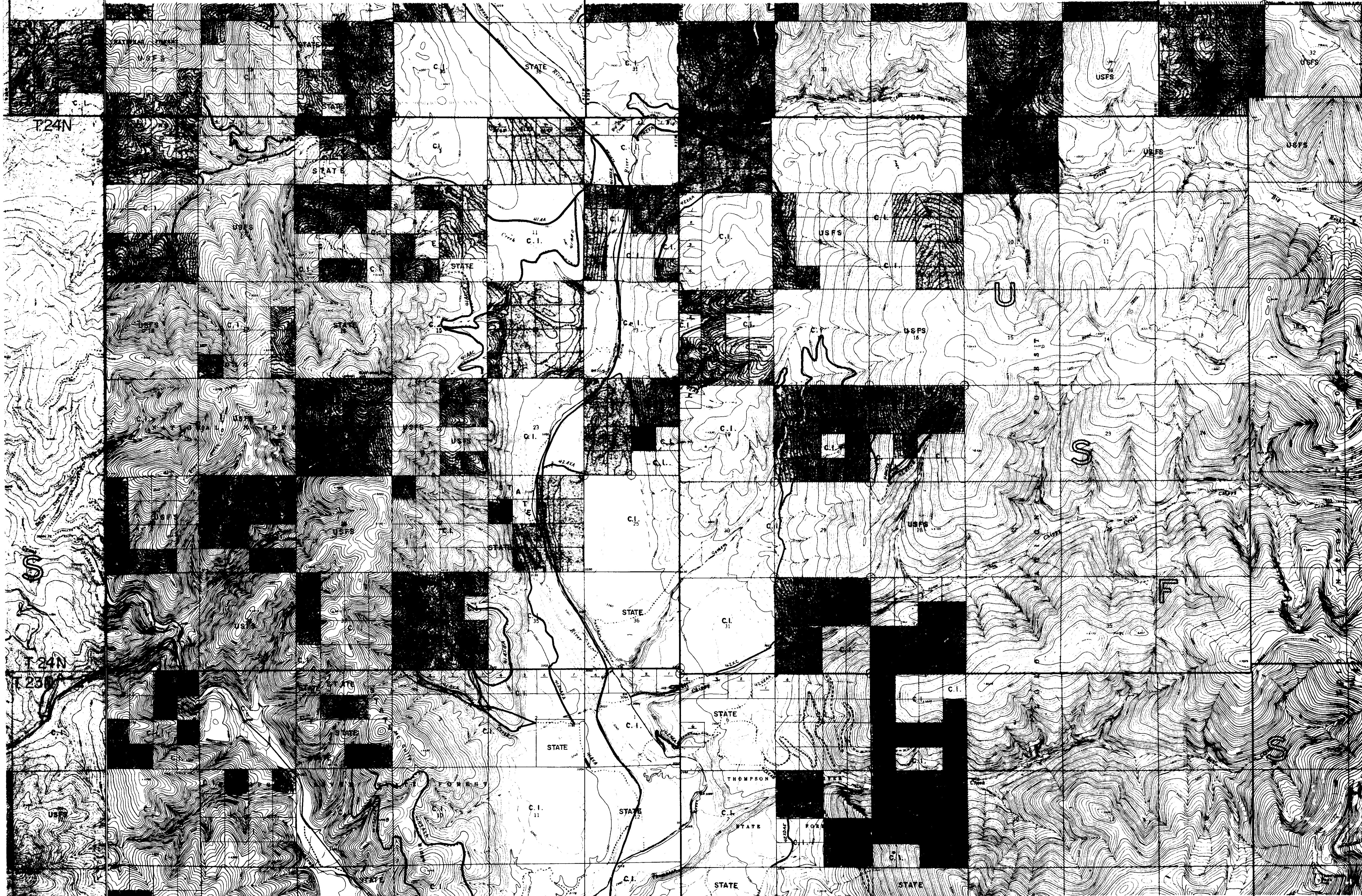

T24N

T24N

23N

USFS

27 W

27 W 26 W

26 W 25 W

28 W

27W 26W

26W 25W

23N
22N

23N
22N

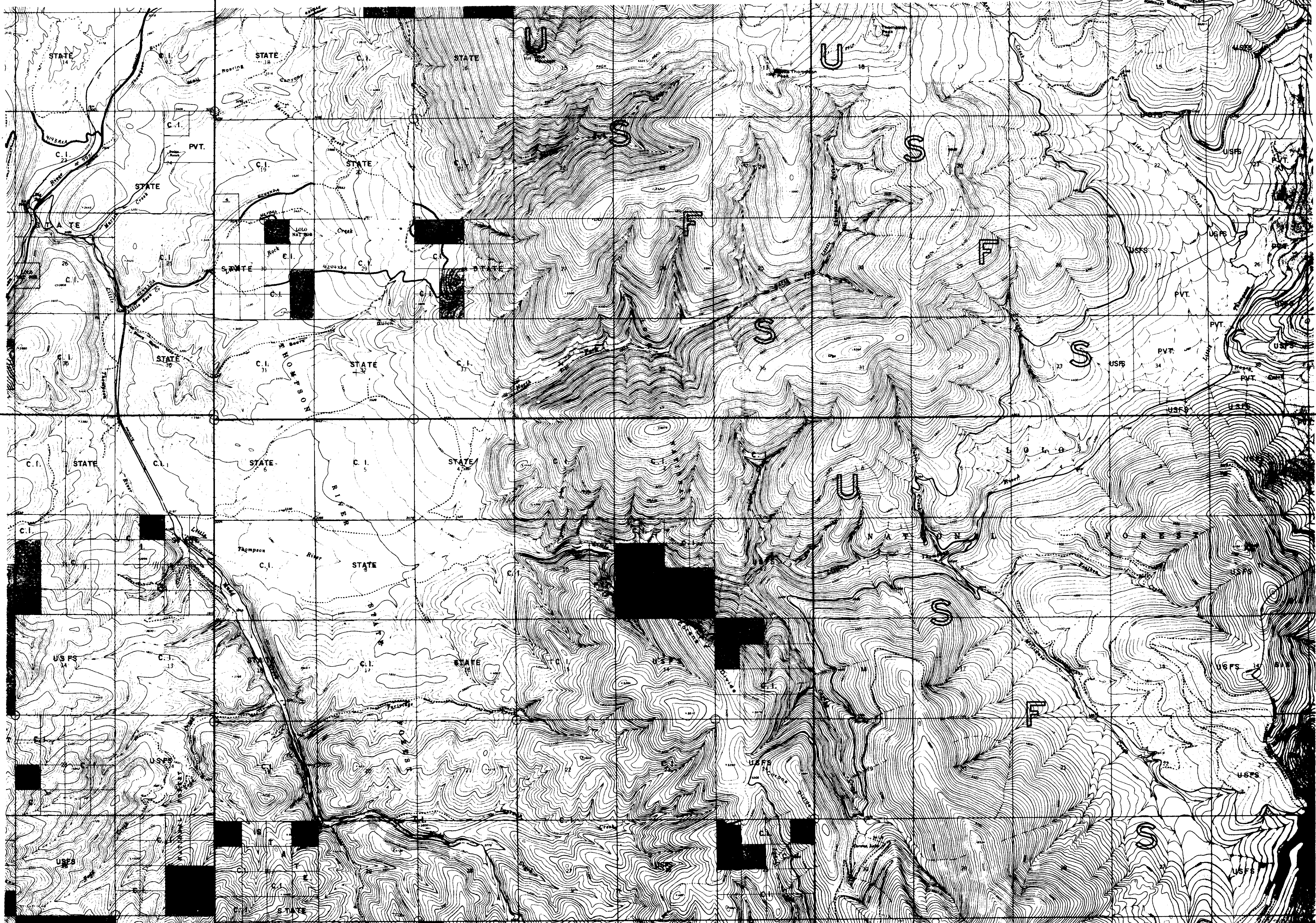

27W 26W

26W 25W

28 W

27 W

27 W

26 W

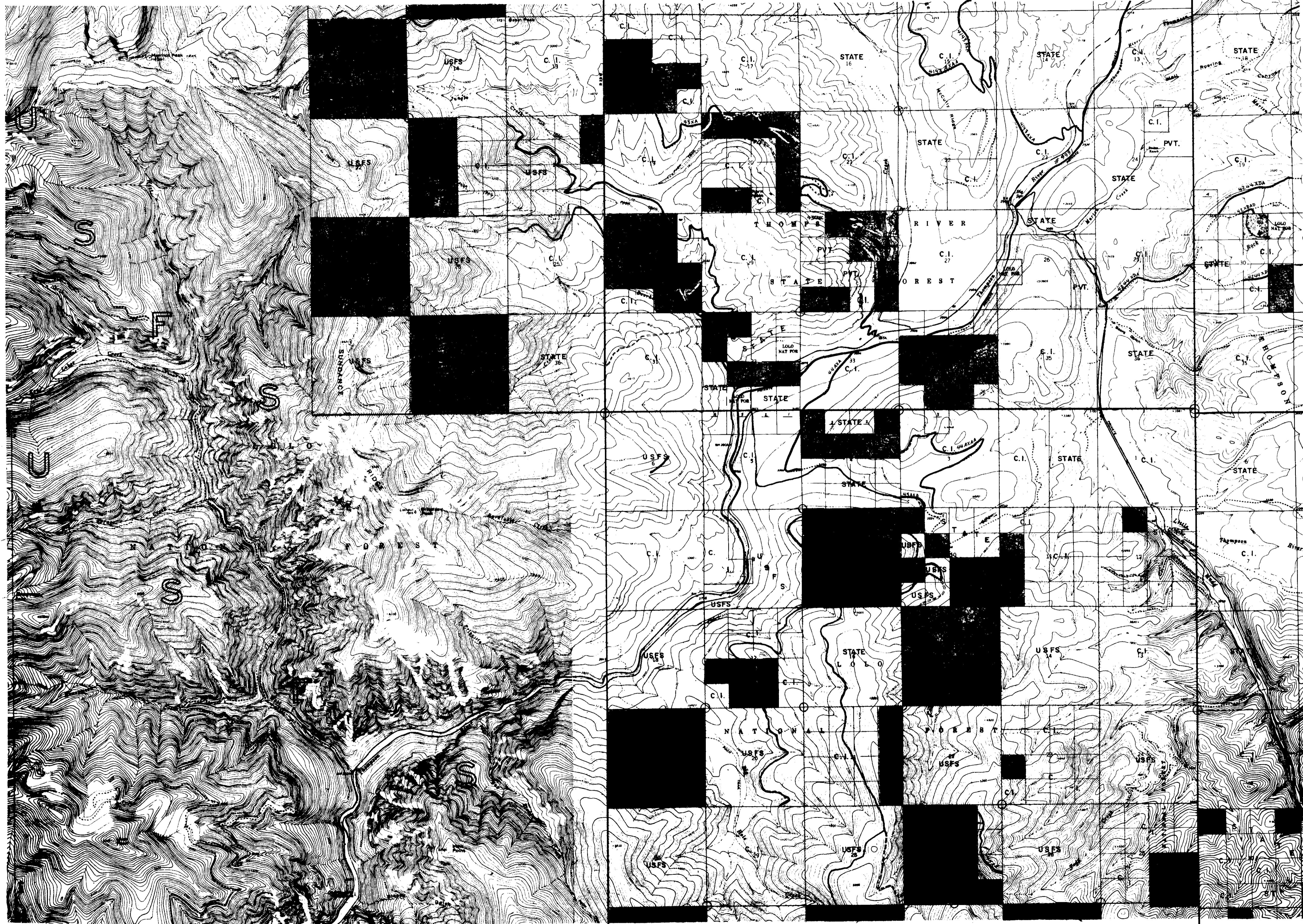

23 N

22 N

28 W

27 W

27 W

26 W

29W 28W

28W

27W

27W 26W

22N

22N

21N

21N

21N

21N

20N

20N

28W 27W

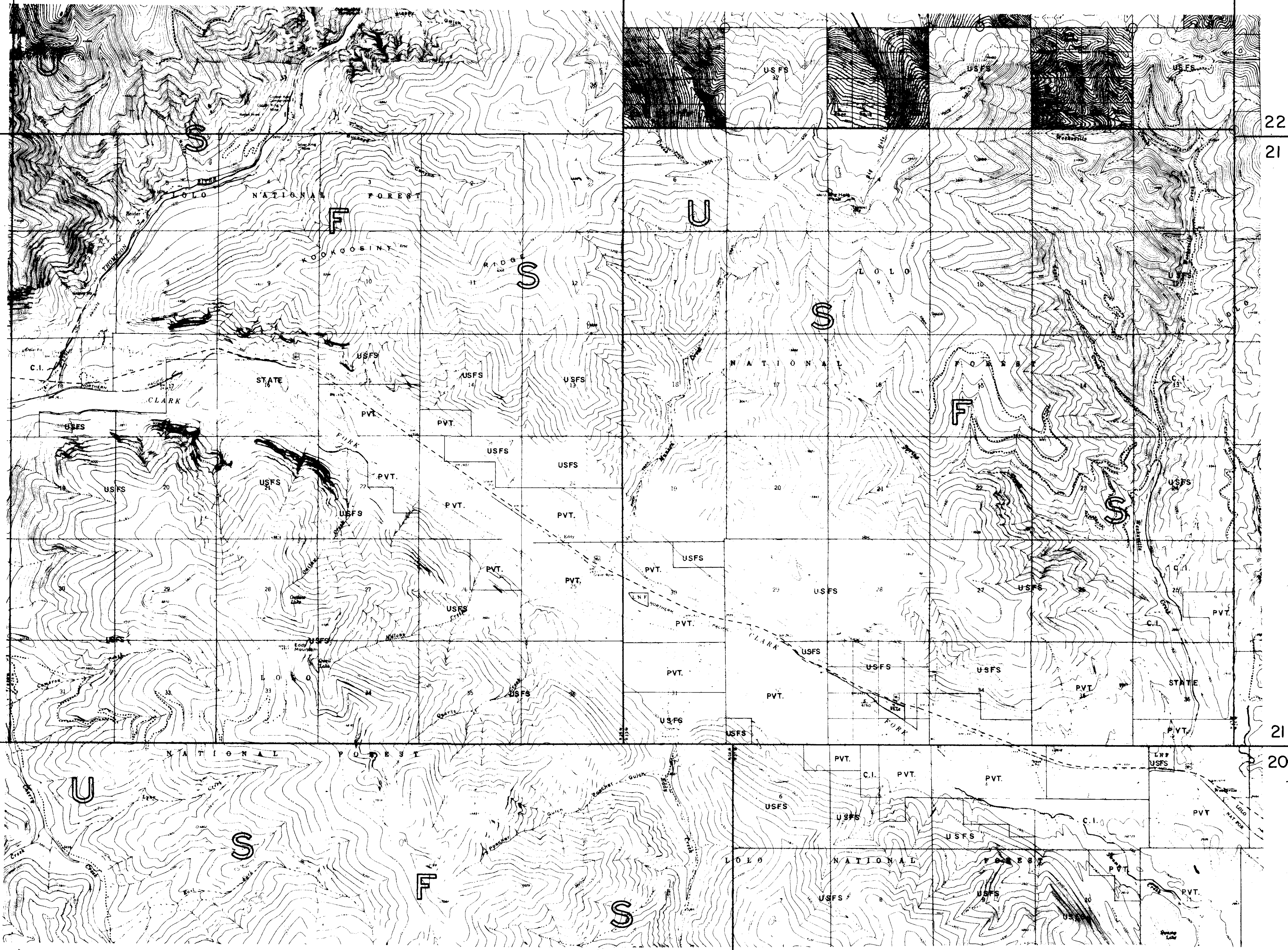

2355

STATE OF MONTANA
COUNTY OF LINCOLN

Filed this 29th day of
March A. D. 1879.

at 3:35 P.M.
Eleanor J. Taylor
County Clerk.

By Betty Bell
Deputy

28 W 27 W

27 W 26 W

26 W 25 W

BN Inc. - Champion International Corp. Agreement
Supplement No. 1

LEGEND

Countries of: Lincoln, Flathead, Sanders
Principal Meridian Montana





-  Public Roads
-  Other P.V.T. Roads
-  C.I. Roads
-  B.N. Roads
-  Field Identified Corners

EXHIBIT A
Scale: 2" = 1 Mi.

Compiled by BN Inc. 12/29/76

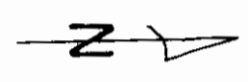

29 N
28 N

29 N
28 N

28 N
27 N

28 N
27 N

27 W 26 W

26 W 25 W

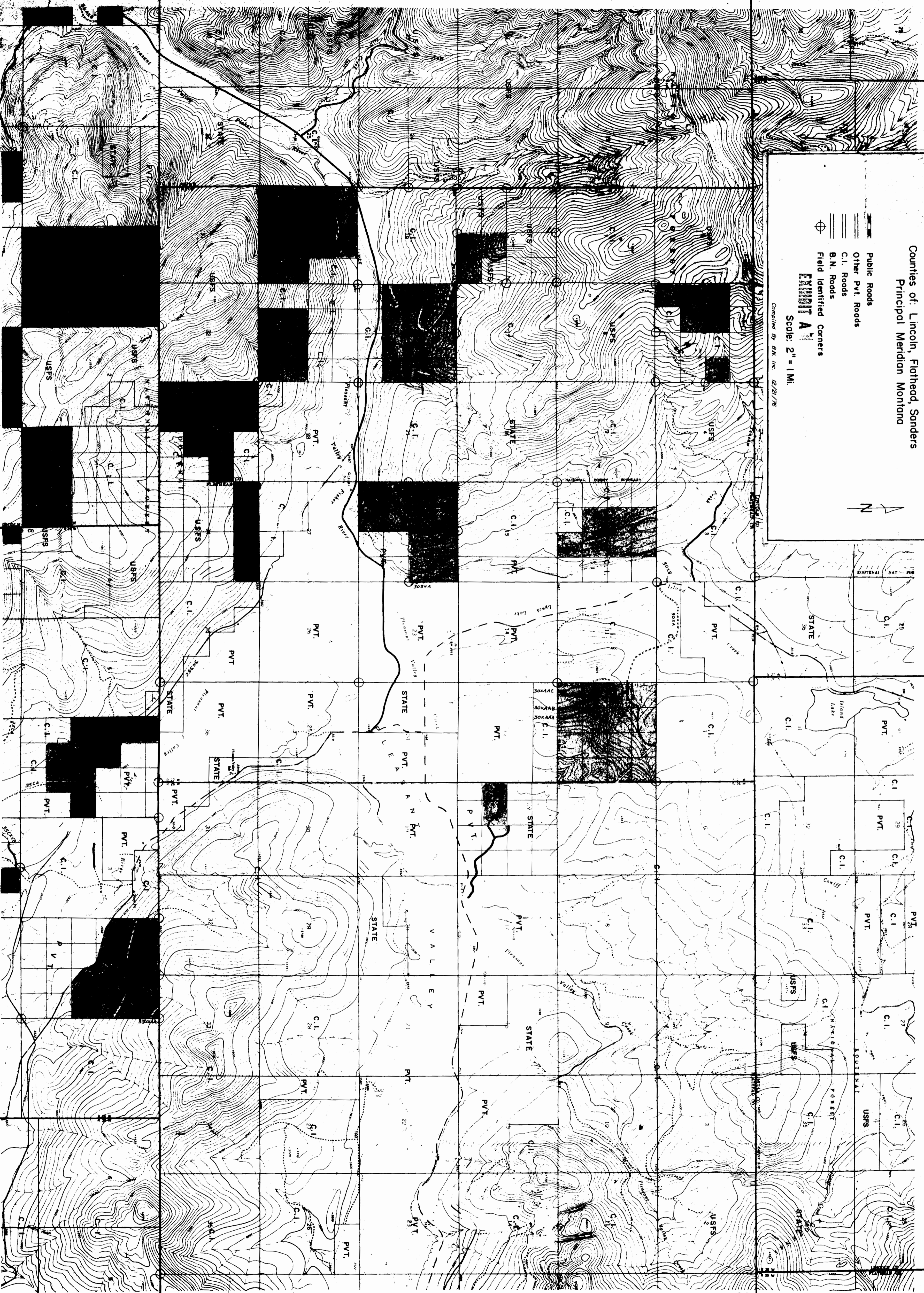

2356

STATE OF MONTANA
COUNTY OF LINCOLN

Filed this 29th day of

March A. D. 1929

at 3140

Leopold D. Gougeon
County Clerk.

By Betty Bell

D - 1

30 W 29 W

29 W 28 W

28 W 27 W

29 N
28 N

29 N
28 N

28 N
27 N

28 N
27 N

29 W 28 W

28 W 27 W

Page 2 of 11

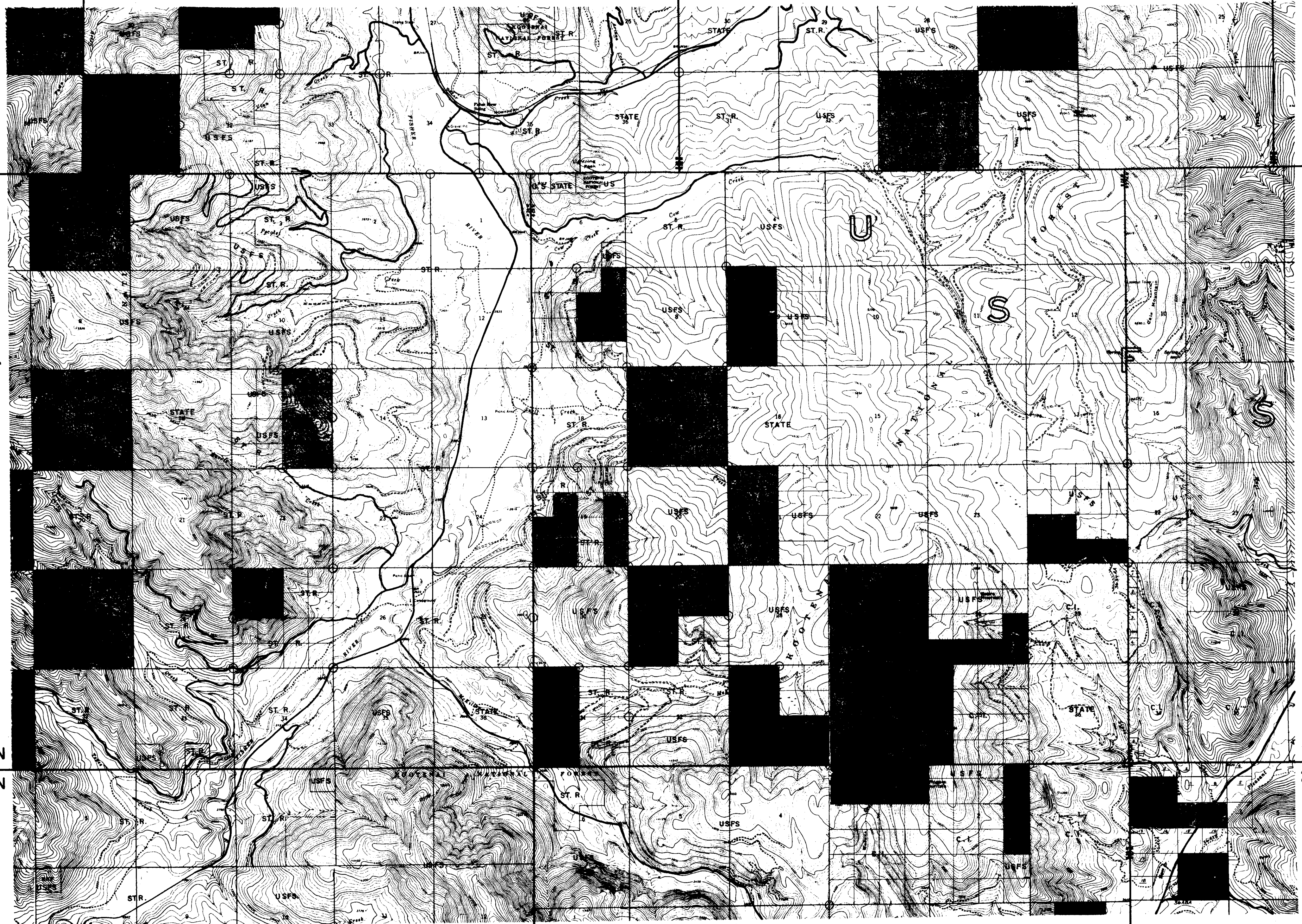

2357

STATE OF MONTANA
COUNTY OF LINCOLN

Filed this 29th day of

March A. D. 1929

at 3:45

Bellevue of Tongue
County Clerk

By Betty Bell

D-1

29 W 28 W

28 W 27 W

27 N

27 N

27 N

26 N

27 N

26 N

29 W 28 W

28 W 27 W

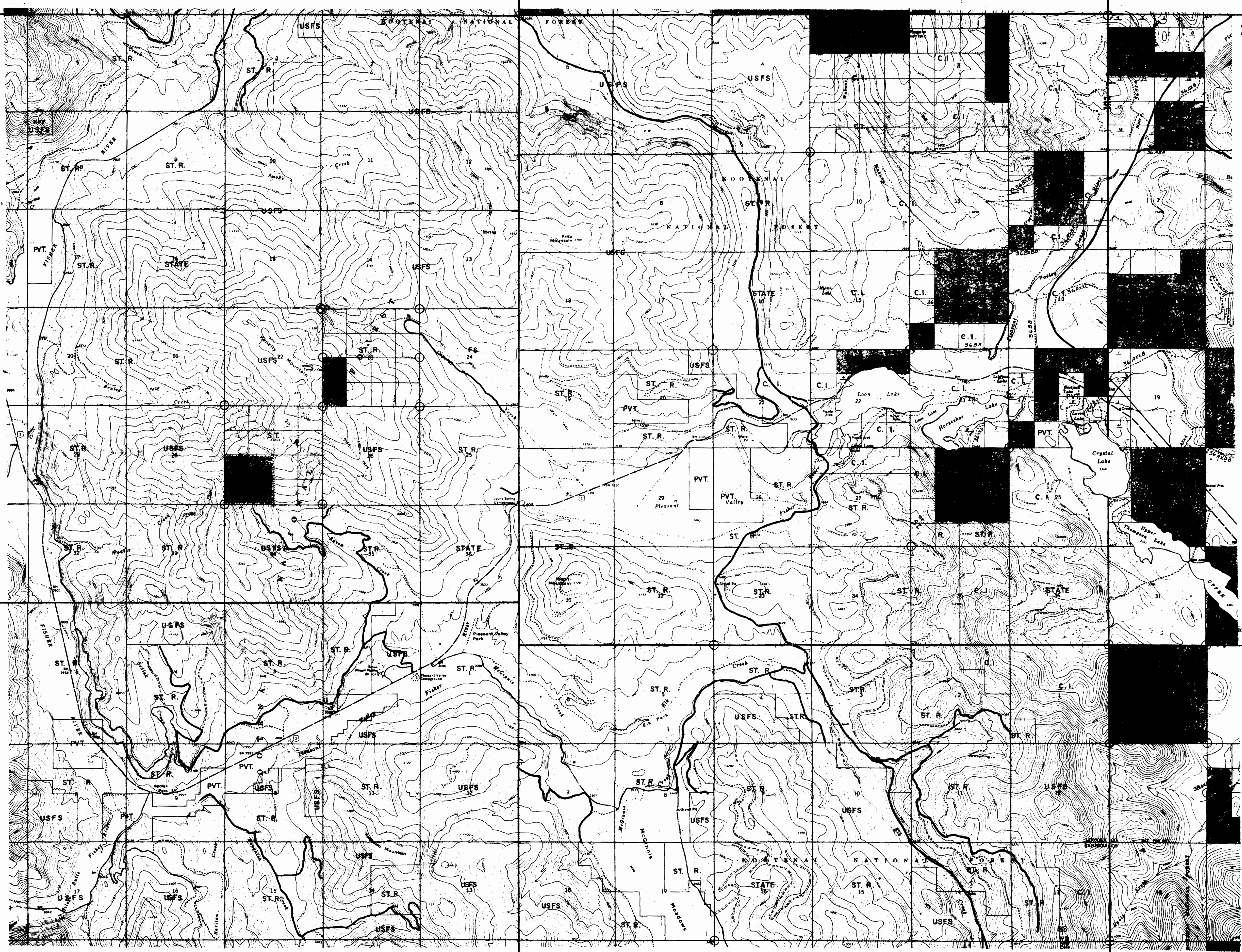

#2358

STATE OF MONTANA
COUNTY OF LINCOLN

Filed this 29th day of

March A. D. 1979

at 9:50 P.M.

Helena, Montana
County Clerk.

By Betty Bell P. I.

27 W 26 W

26 W 25 W

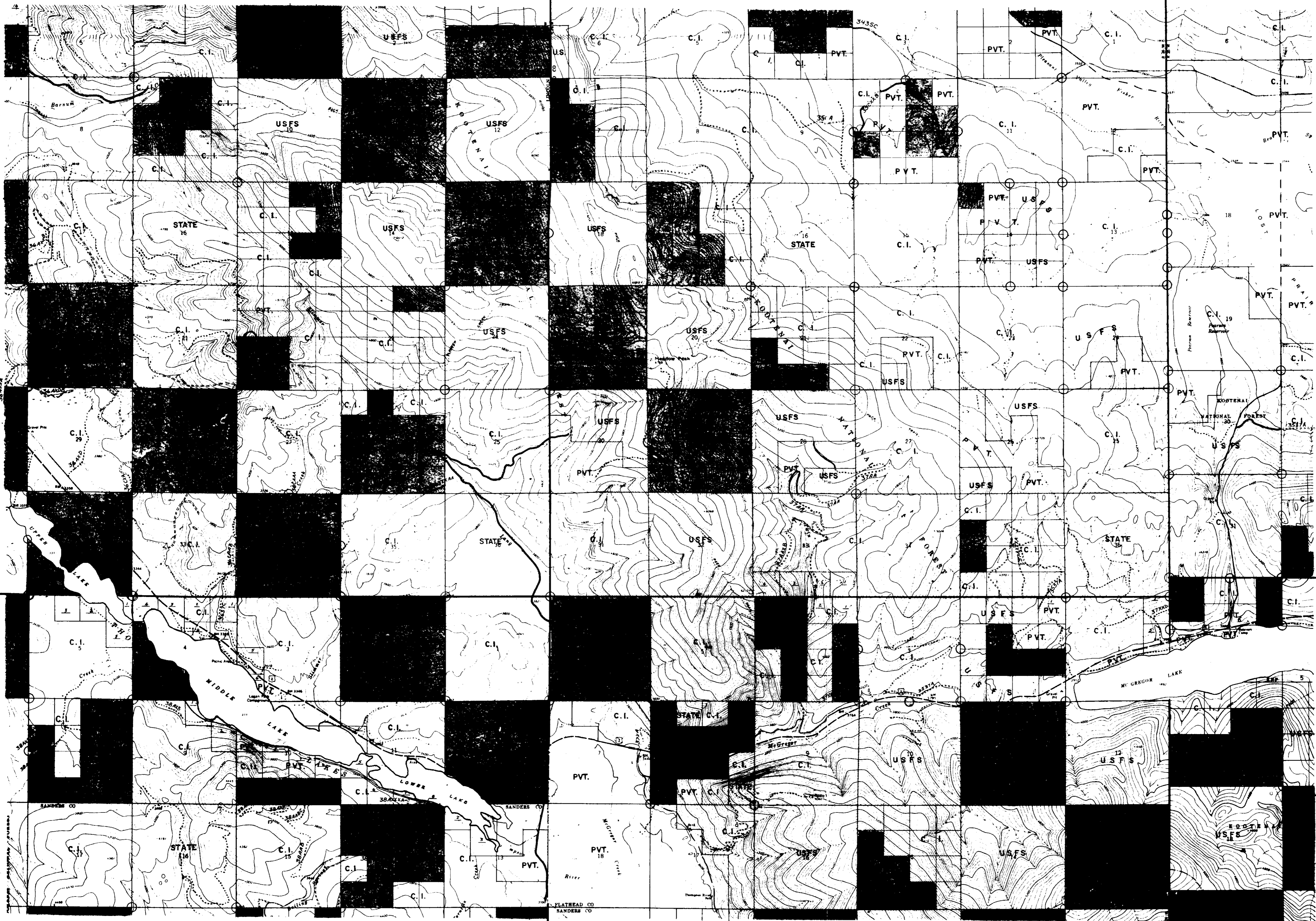

27 N
26 N

27 W 26 W

26 W 25 W

#2359

STATE OF MONTANA
COUNTY OF LINCOLN

Filed this 29th day of
March A. D. 1929
at 3:55 P.M.
Eleanor J. Campbell
County Clerk.
By Betty Bell E - 1

25 W 24 W

24 W 23 W

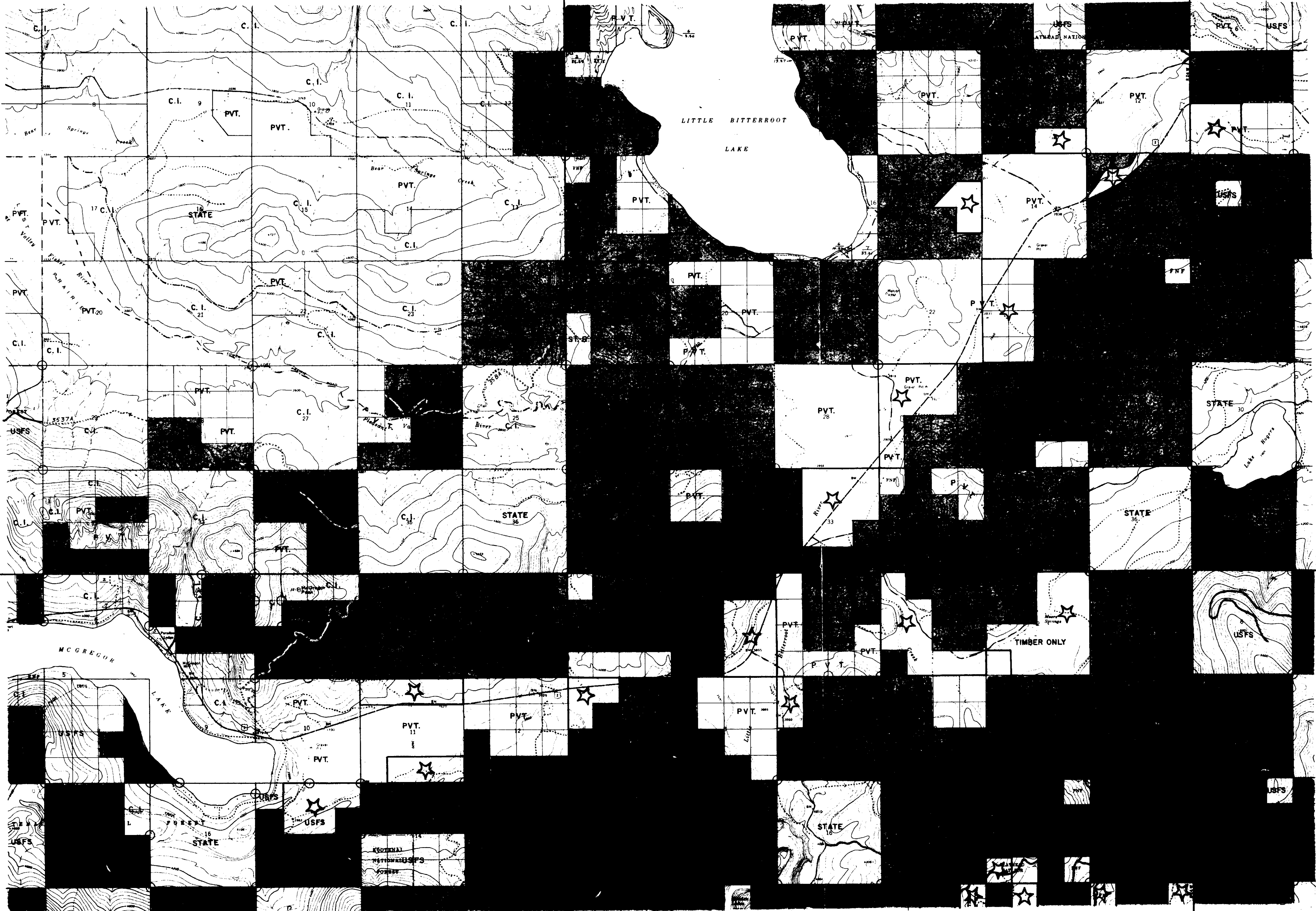

27 N
26 N

27 N
26 N

25 W 24 W

24 W 23 W

2360

STATE OF MONTANA
COUNTY OF LINCOLN

Filed this 29th day of
March A. D. 1979
at 4:00
Helene J. Daughan
County Clerk
By Betty Bell

E - 1

27 W 26 W

26 W 25 W

26 N
25 N

26 N
25 N

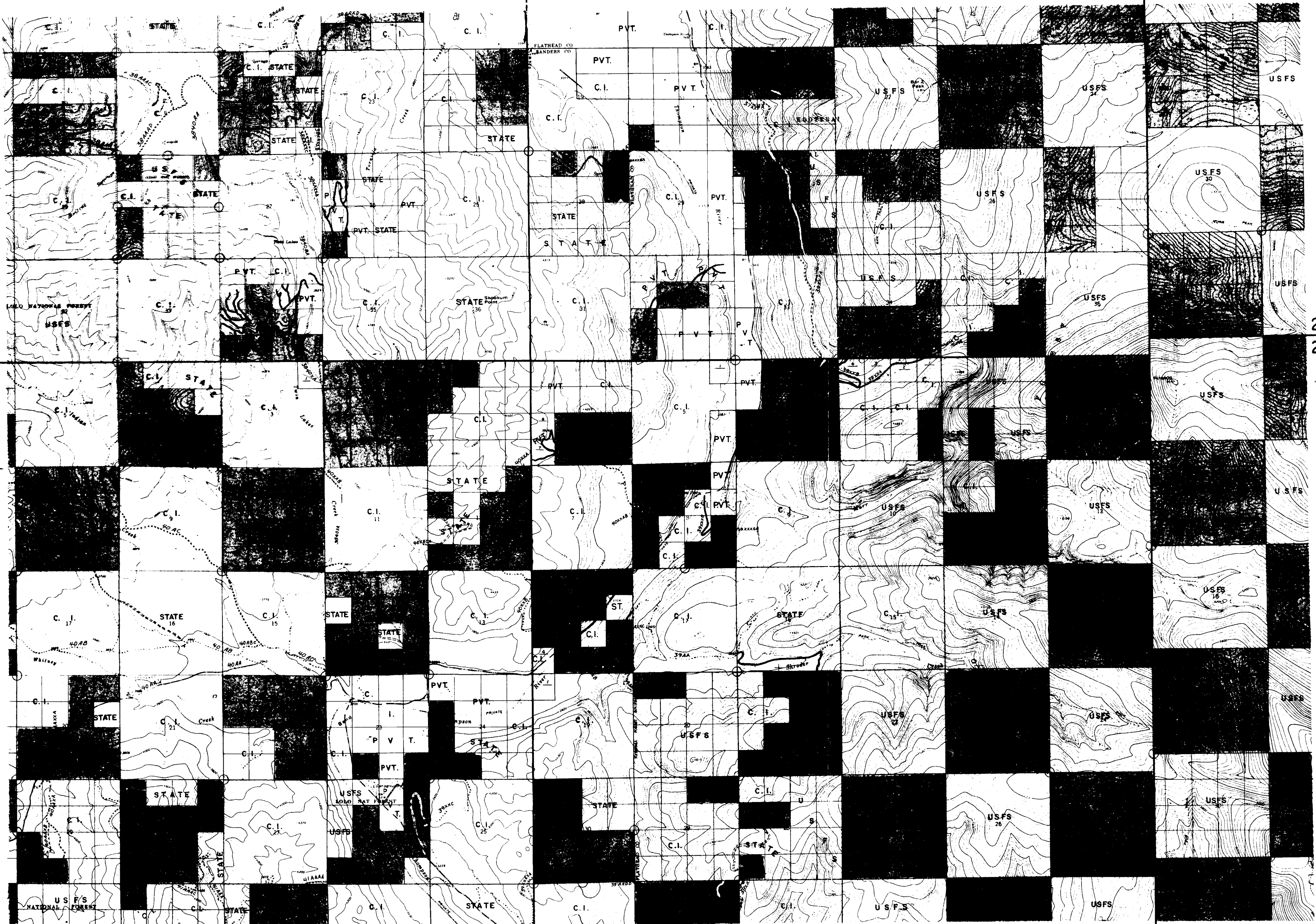

27 W 26 W

26 W 25 W

#2361

STATE OF MONTANA
COUNTY OF LINCOLN

Filed this 29th day of
March A. D. 1979
at 4:05 P. M.
Wesley L. Laughon
County Clerk.
By Betty Bell

2-1

29 W 28 W

28 W 27 W

26 N
25 N

26 N
25 N

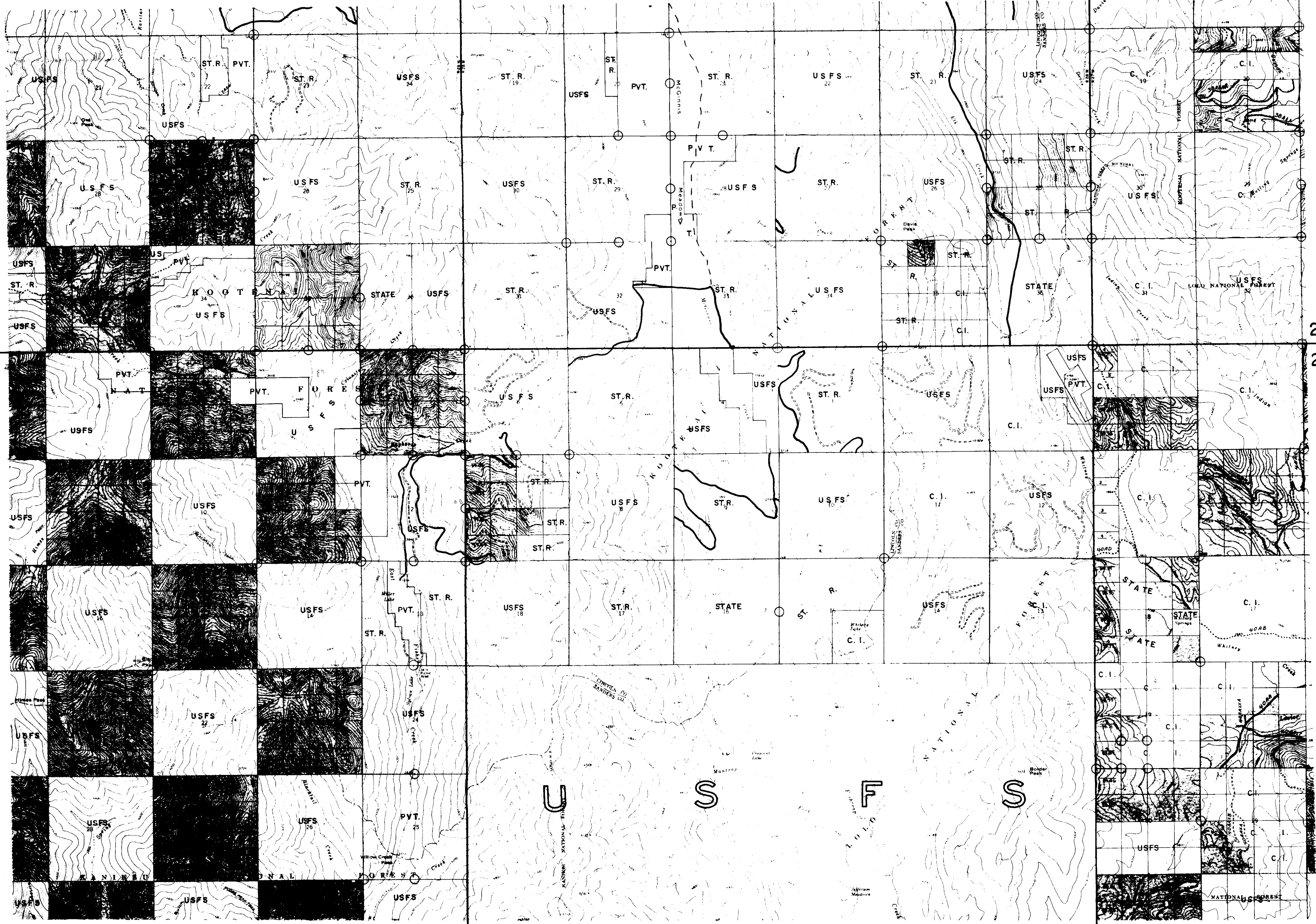

29 W 28 W

28 W 27 W

#2362

STATE OF MONTANA
COUNTY OF LINCOLN

Filed this 29th day of

March A. D. 1879

at 4:10 P. M.

Clayton S. Daugherty
County Clerk

By Betty Sue

27 W 26 W

26 W 25 W

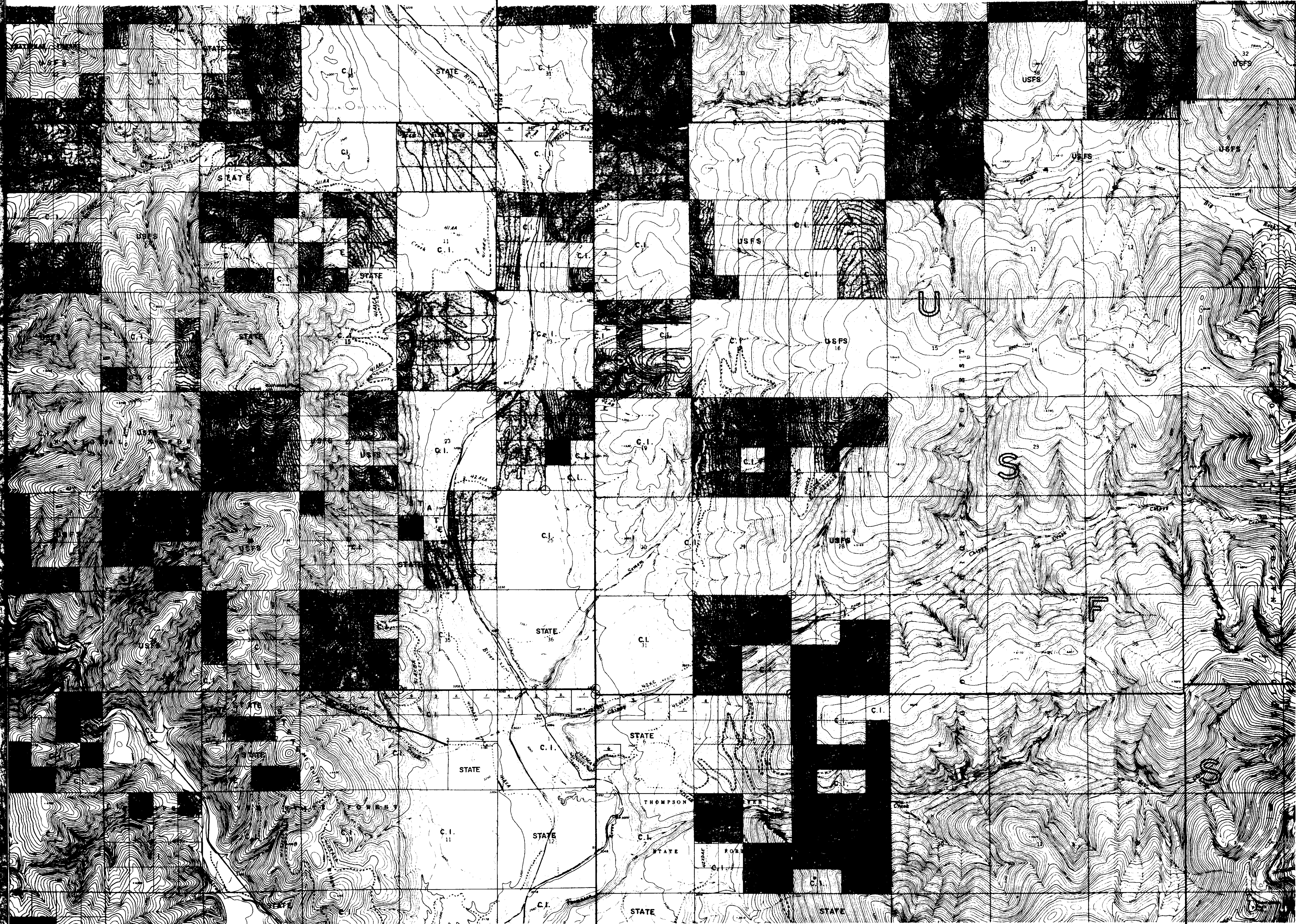

27 W

27 W 26 W

26 W 25 W

#2363

STATE OF MONTANA
COUNTY OF LINCOLN
Filed this 29th day of
March A. D. 1929
at 4:15 P.M.
Bellevue, Montana
County Clerk.
By Betty Bell

F - 1

27W 26W

26W 25W

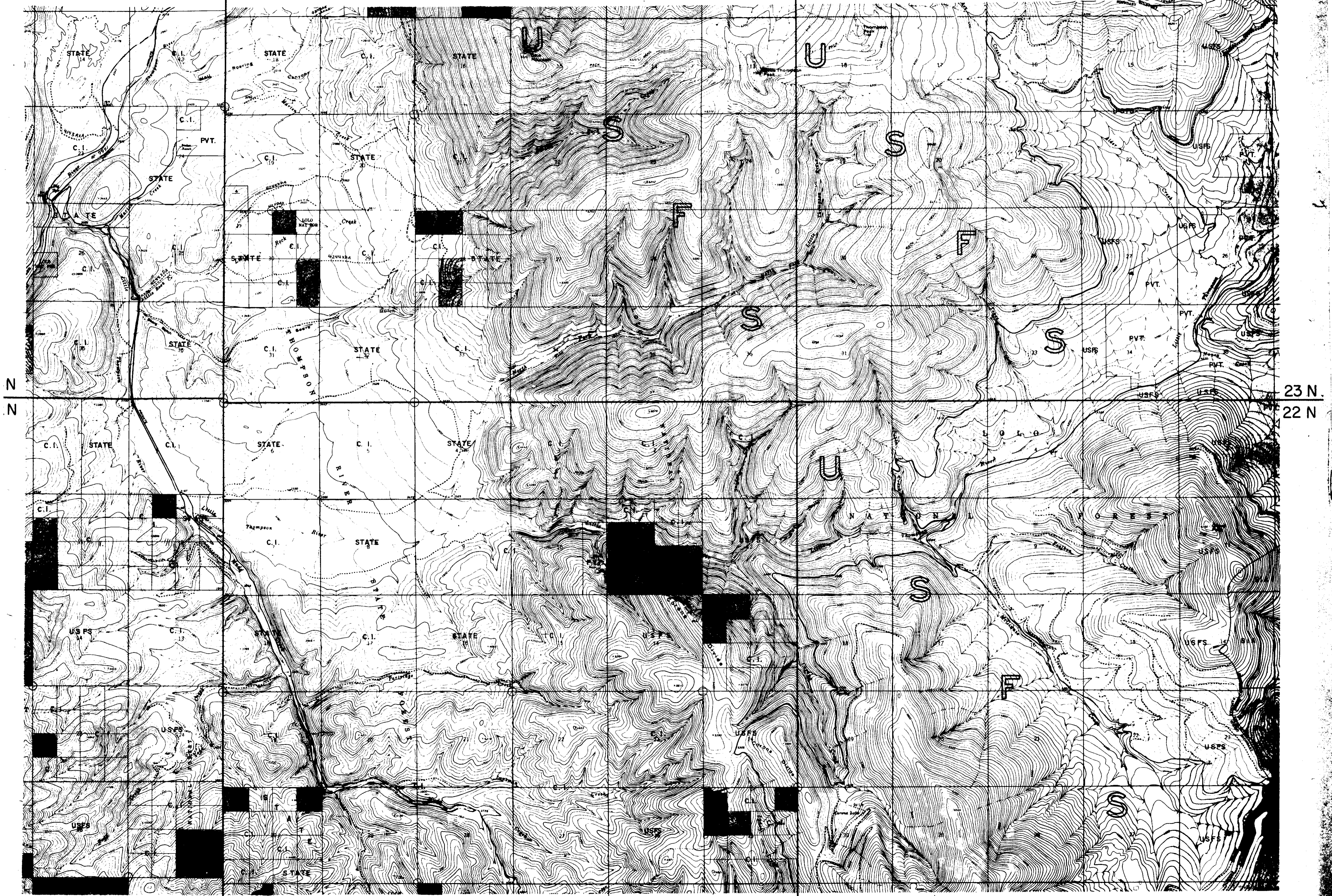

N
N

23 N
22 N

27W 26W

26W 25W

2364

STATE OF MONTANA
COUNTY OF LINCOLN

Filed this 29th day of

March A. D. 1977

at 4:20 P.M.

Eleanor J. Taufen
County Clerk.

By Betty Bell

28 W

27 W

27 W

26 W

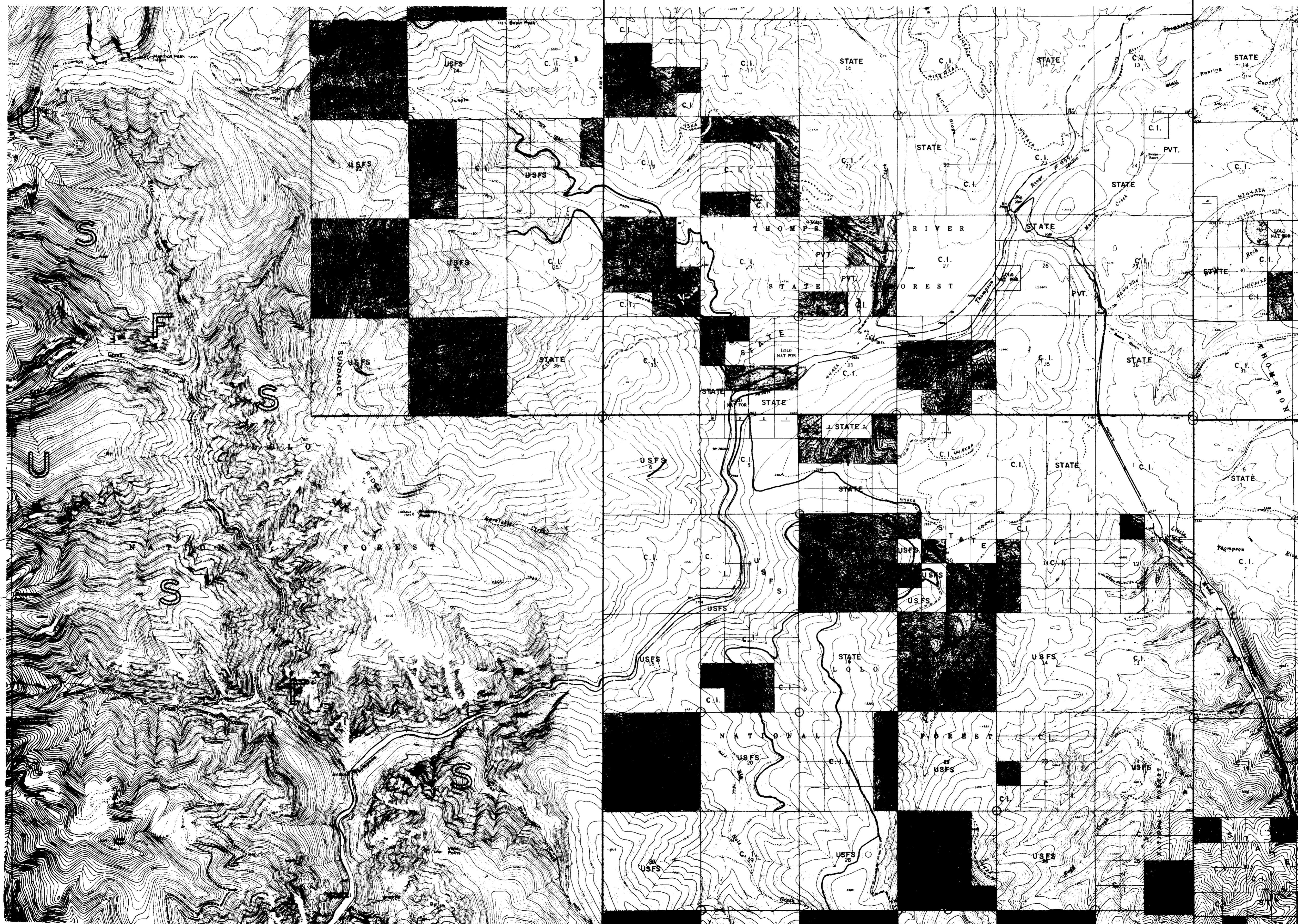

23N

22N

28 W

27 W

27 W

26 W

#2365

STATE OF MONTANA
COUNTY OF LINCOLN

Filed this 29th day of

March A. D. 1919

at 4:25 P. M.

Eleonor J. Langford
County Clerk

By Betty Bell

29W 28W

28W 27W

27W

22N
21N

22N
21N

21N
20N

21N
20N

28W 27W

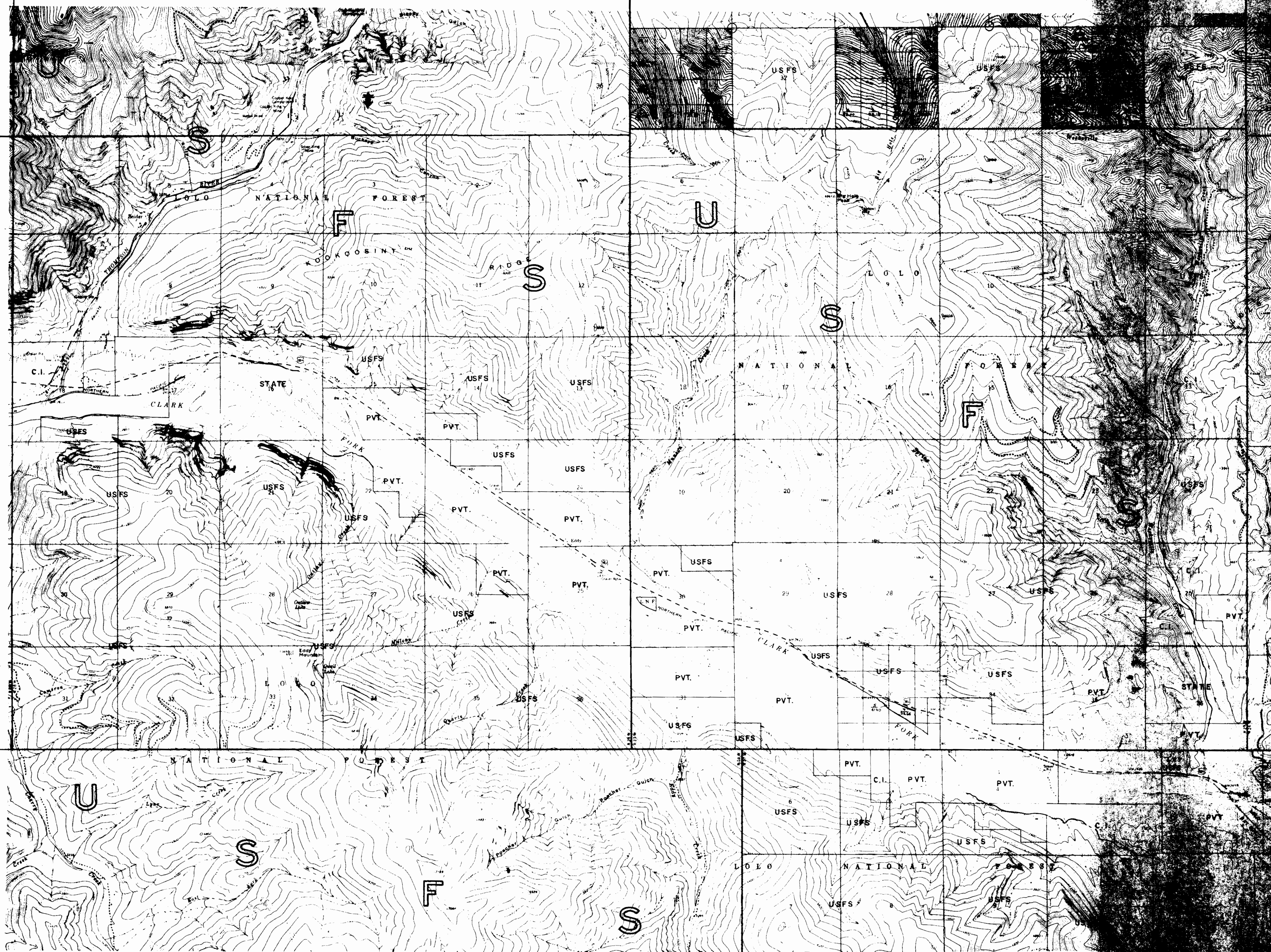

2366

x



To 28M

26-30-31

Dewey Bowler

Norman Martensen, et al

M 58
121

STATE OF MONTANA
COUNTY OF LINCOLN

Filed this June 6th day of
June A. D. 1979
at 11:30 A.M.
Wesley J. Daugherty
County Clerk.
By Betty Bell D. Y

APPROVED 6-6-79
Ray Anderson
Chairman

Lincoln County, Montana.

SURVEY FOR DEWEY BOWKER

An irregular tract of land in the SE ¼ NE ¼ Section 26 Twp. 30 N., R. 31 W., M. P. N.

Scale: 1 Inch = 100 Feet

DESCRIPTION

December, 1969

An irregular tract of land near Libby in Lincoln County, Montana, lying wholly within the SE ¼ NE ¼ Section 26 Twp. 30 N., R. 31 W., M.P.M., containing 0.888 Acres, more or less, designated Lot "A" of Bowker tracts and more particularly described as follows: Beginning at a point 200.04 feet north and 150.06 feet west from the East Corner for Section 26 Twp. 30 N., R. 31 W., M.P.M., thence N 89° 59' W 100.0 feet to a steel rod; thence N 0° 01' W 399.02 feet to a steel rod on the southerly right of way line of Bowker's Crossing a thoroughfare of Pioneer Junction, a dedicated subdivision of Lincoln County, Montana; thence, along said right of way line, S 76° 17' E 102.94 feet to a steel rod; thence S 0° 01' E 374.58 feet to the point of beginning.

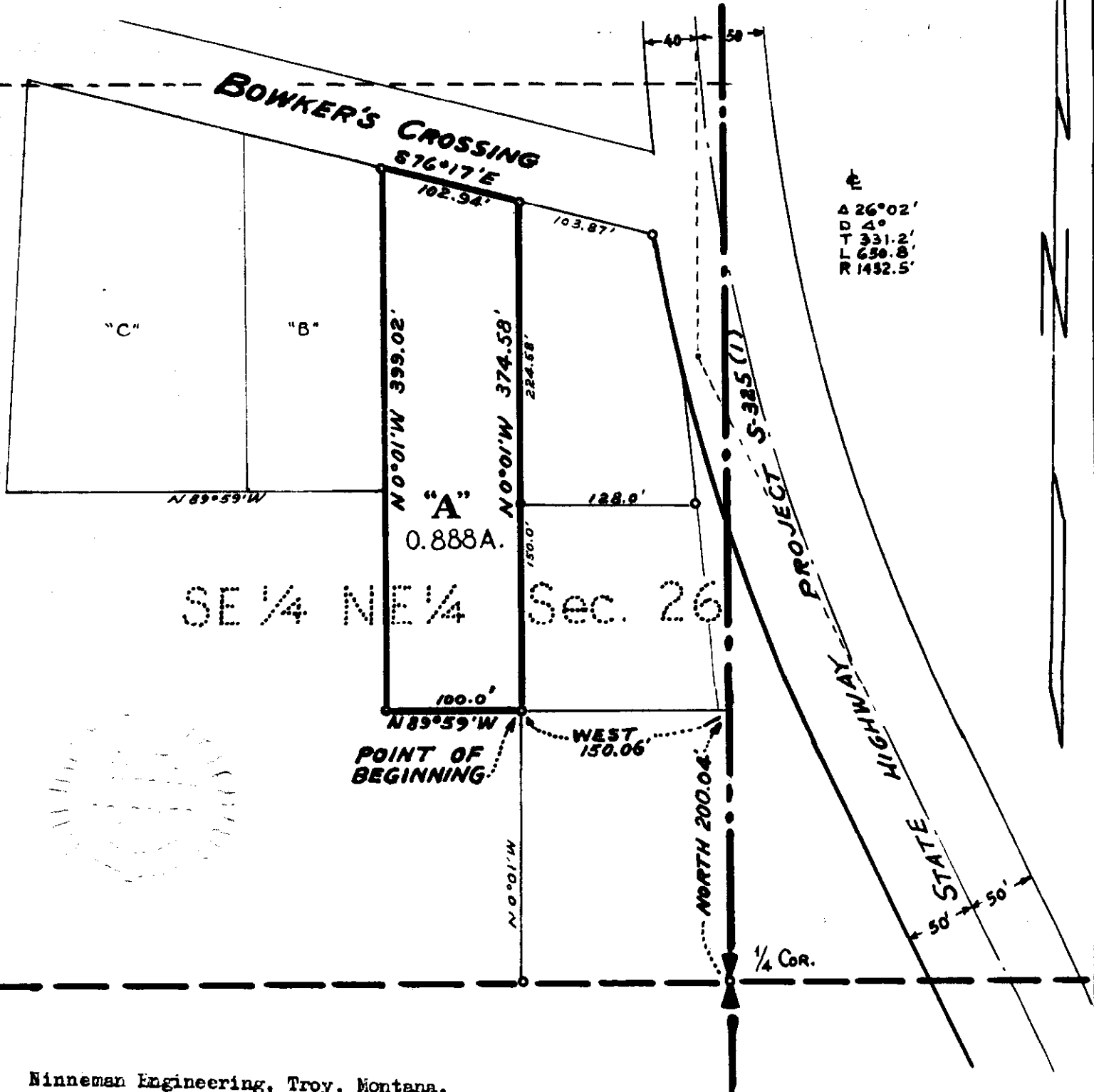

#2367

x

2BL

M58/941

Henry Bowker, Esq

Ernest R. Surber, Esq

R. W. Lindsey
Chairman

STATE OF MONTANA
COUNTY OF LINCOLN

Filed this 12th day of

July

A. D. 1979

at 9:35 P. M.

Leopold J. Vaughn
County Clerk.

By City Bell D. Y

Lincoln County, Montana.

SURVEY FOR JIMMY BOWKER

An irregular tract of land in the SE 1/4 NE 1/4 Section 26 Twp. 30 N., R. 31 W., M. P. M.

Scale: 1 Inch = 100 Feet

DESCRIPTION

December, 1969

An irregular tract of land near Libby in Lincoln County, Montana, lying within the SE 1/4 NE 1/4 Section 26 Twp. 30 N., R. 31 W., M. P. M., containing 1.060 acres, more or less, designated lot "C" of Bowker Tracts, and more particularly described as follows: Beginning at a steel rod 361.72 feet north and 350.10 feet west from the Last 1/4 Corner for Section 26 Twp. 30 N., R. 31 W., M. P. M.; thence N 89° 59' W. 177.0 feet to a steel rod in the easterly right of way line of U. S. Highway No. 2; thence, along said right of way line, N 4° 22' E 300.0 feet to a steel rod at the intersection of said Highway right of way line with the southerly right of way line of Bowker's Crossing, a thoroughfare of Pioneer Junction, a dedicated subdivision of Lincoln County, Montana; thence along the southerly right of way line of said Bowker's Crossing, S 76° 17' E 158.80 feet to a steel rod; thence S 0° 01' E 261.84 feet to the point of beginning.

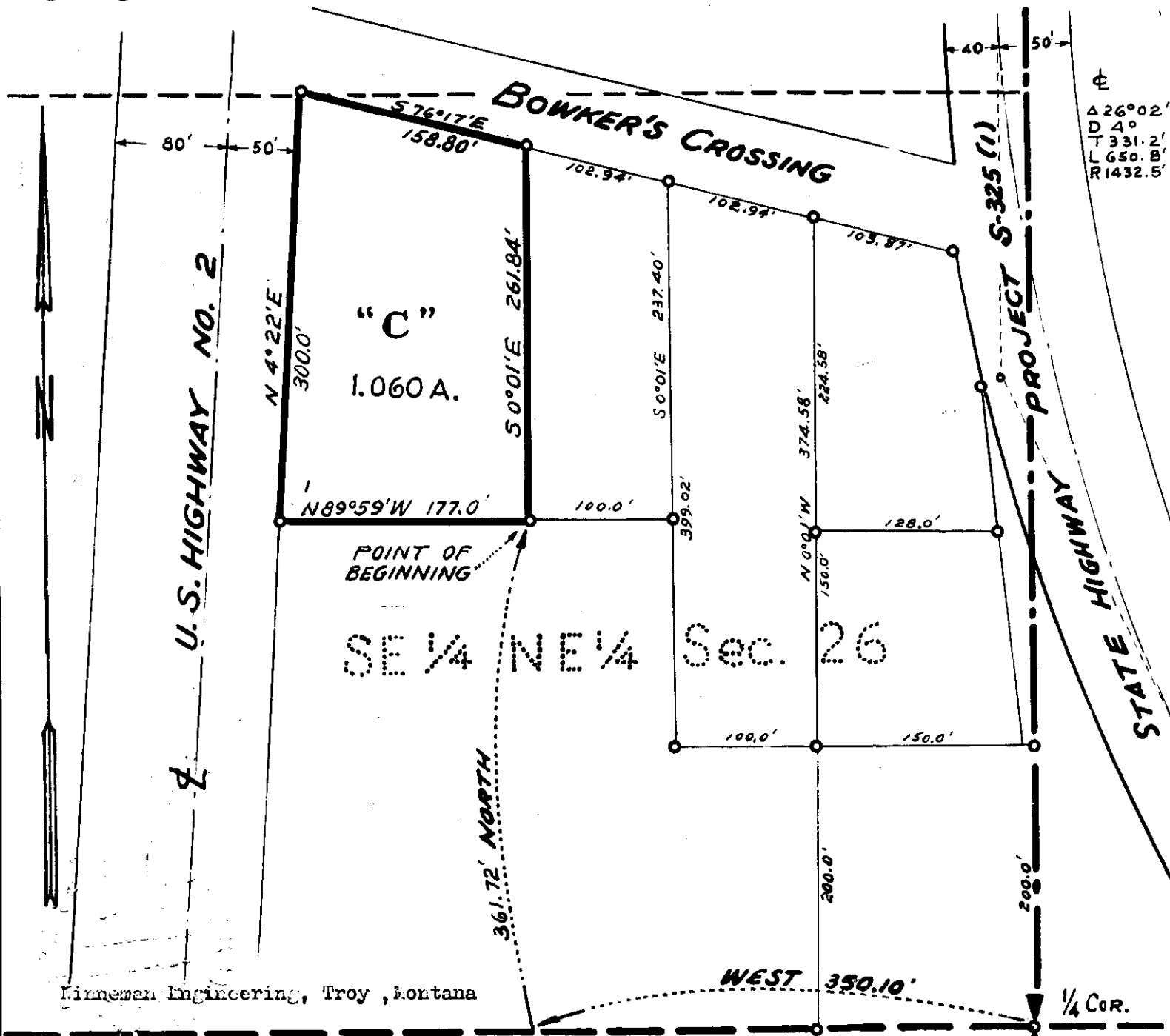

Δ 26° 02'
 D 4°
 T 331.2'
 L 650.8'
 R 1432.5'

Kinneman Engineering, Troy, Montana

2368

x

Jessie Whitmarsh

Barbara Graham

WD 194
194

3H

APPROVED 7-25-79
[Signature]
Chairman

STATE OF MONTANA
COUNTY OF LINCOLN

Filed this 25th day of
July A. D. 1979
at 9:55 AM
Eleanor L. Vaughn
County Clerk.
By Michelle O'Brien
Deputy

DESCRIPTION

A tract of land near Libby, in Lincoln County, Montana, being a part of Tract 3 of Vanderwood "40", a recorded subdivision of Lincoln County, Montana, designated Lot 4 of Tract 3 of the Vanderwood "40", containing 0.227 acres, more or less, and more particularly described as follows: Beginning at the brass cap monument marking the southeast corner of Section 32 Twp. 31 N., R. 31 W., M.P.M.; thence, along the south line of said Section 32, 1023.0 feet; thence N 0°04'W 804.21 feet to the true point of beginning. Thence from said true point of beginning, N 0°04'W along the east line of said Tract 3, 100.0 feet; thence S 89°56'W 99.0 feet to a point on the west line of said Tract 3; thence, along said west line S 0°04'E 100.0 feet; thence N 89°56'E 99.0 feet to the point of beginning. Subject to an easement 20.0 feet in width, along the east boundary of the afore described tract, for road purposes.

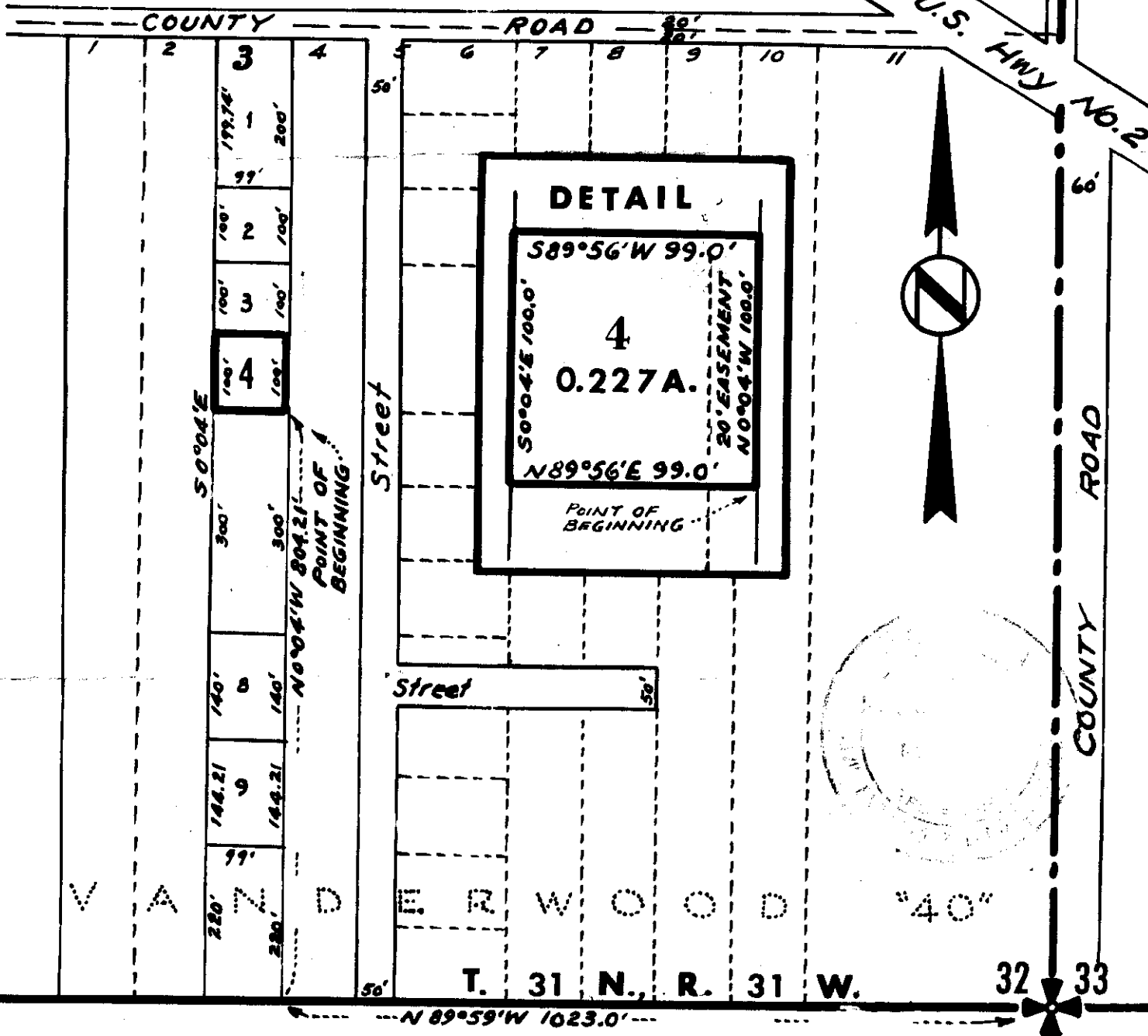

LOT 4 OF THE SUBDIVISION OF TRACT 3 - VANDERWOOD "40"
Section 32 Twp. 31 N., R. 31 W., M.P.M. - Lincoln County, Montana.

Scale: - 1 Inch = 200 Feet.

March 1972.

2369

see St
Hway Book

STATE OF MONTANA
COUNTY OF LINCOLN

Filed this 16th day of
October A. D. 1979
at 9:05 A.M.
Telephone of Daugherty
County Clerk.
By Betty Bell

APPROVED 10-10-79
R. W. Swidney
Chairman



Lincoln County, Montana.
Montgomery Tract

Scale: 1 Inch = 200 Feet.
 December 1971.

NE 1/4 NE 1/4
 Twp. 29 N., R. 33 W.
 M.P.M.

Hwy. No. 202
 NOXON
 TROY

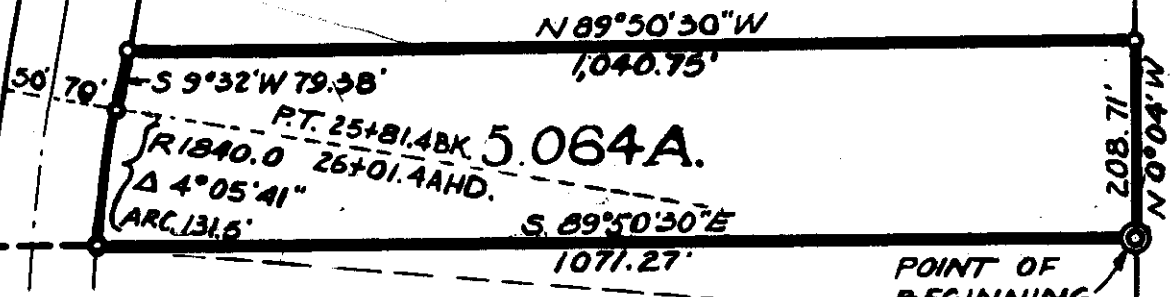

Curve
 $\Delta 28^{\circ}22'30''$
 $D 3^{\circ}$
 $T 482.9'$
 $L 945.8'$
 $R 1910.0'$

Description

A tract of land in the NE 1/4 NE 1/4 of Section 17 Twp. 29 N., R. 33 W., M.P.M. containing 5.064 acres, more or less, and more particularly described as follows:- Beginning at the steel pin marking the southeast corner of the NE 1/4 NE 1/4 of Section 17 Twp. 29 N., R. 33 W., M.P.M., thence, along the east line of said Section 17 N 0° 04' W 208.71 feet to a steel pin; thence N 89° 50' 30" W 1040.75 feet to a steel pin on the easterly right of way line of State Route 202 thence, along said right of way line S 9° 32' W 79.38 feet; thence on the arc of a curve to the left having a radius of 1840 feet, turning through an angle of 4° 05' 41" a distance of 131.5 feet to a point on the south line of said NE 1/4 NE 1/4; thence, along said south line, S 89° 50' 30" E, 1071.27 feet to the point of beginning.

2371
INDEXED

Plots

APPROVED
W. D. Fairway
Chairman

STATE OF MONTANA
COUNTY OF LINCOLN
Filed this *21st* day of
November *1879*
at *1145* P. M.
Elemer A. Vaughan
COUNTY CLERK
By *Wm. H. Brown*
Deputy

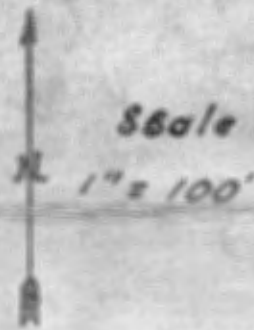
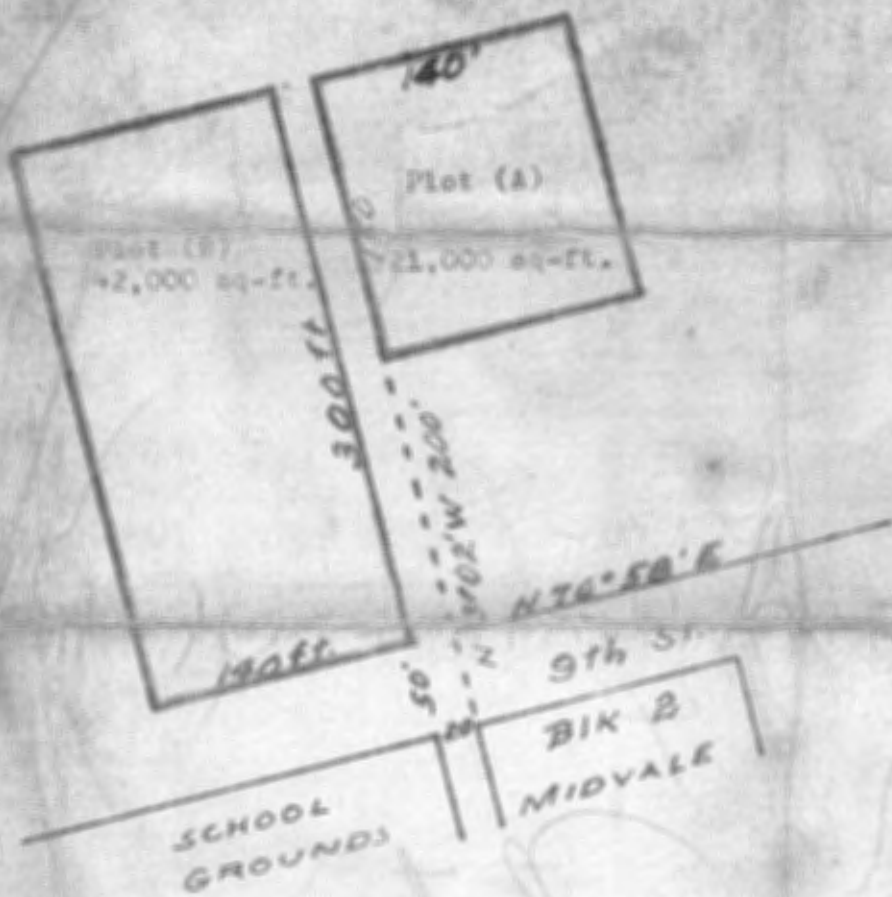

Beginning at a point 50 feet North 13 degrees and 02 minutes West of the North-west corner of block number 2 of Midvale, Lincoln County, Montana.

Thence; North 76 degrees and 58 minutes East, 140 feet.

Thence; North 13 degrees and 02 minutes West, 150 feet.

Thence; South 76 degrees and 58 minutes West, 140 feet.

Thence; South 13 degrees and 02 minutes East, 150 feet.

Designated as Plot (A) and containing 21,000 square feet.

Beginning at a point 50 feet North 13 degrees and 02 minutes West of the North-west corner of block number 2 of Midvale, Lincoln County, Montana.

Thence North 13 degrees and 02 minutes West 300 feet.

Thence South 76 degrees and 58 minutes East 140 feet.

Thence South 13 degrees and 02 minutes East 300 feet.

Thence North 76 degrees and 58 minutes West 140 feet.

Designated as Plot (B) and containing 42,000 square feet.

I, Leland E. Tripp do hereby certify that I have made a careful and accurate survey of the above described plots of land and that all the angles and measurements herein therein are true to the best of my knowledge and belief.

Leland E. Tripp

Leland E. Tripp, May 1st, 1957

Handwritten notes and signatures:

- Plot (A) 21,000 sq-ft
- Plot (B) 42,000 sq-ft
- 50' wide strip
- [Signature]*
- [Signature]*

2371

INDEXED

APPROVED

R. W. Lindsay
Chairman

STATE OF MONTANA
COUNTY OF LINCOLN

Filed this 21st day of

December A. D. 1979

at 1:45 P. M.

Chance & Vaughn
County Clerk

By Nickel Ober

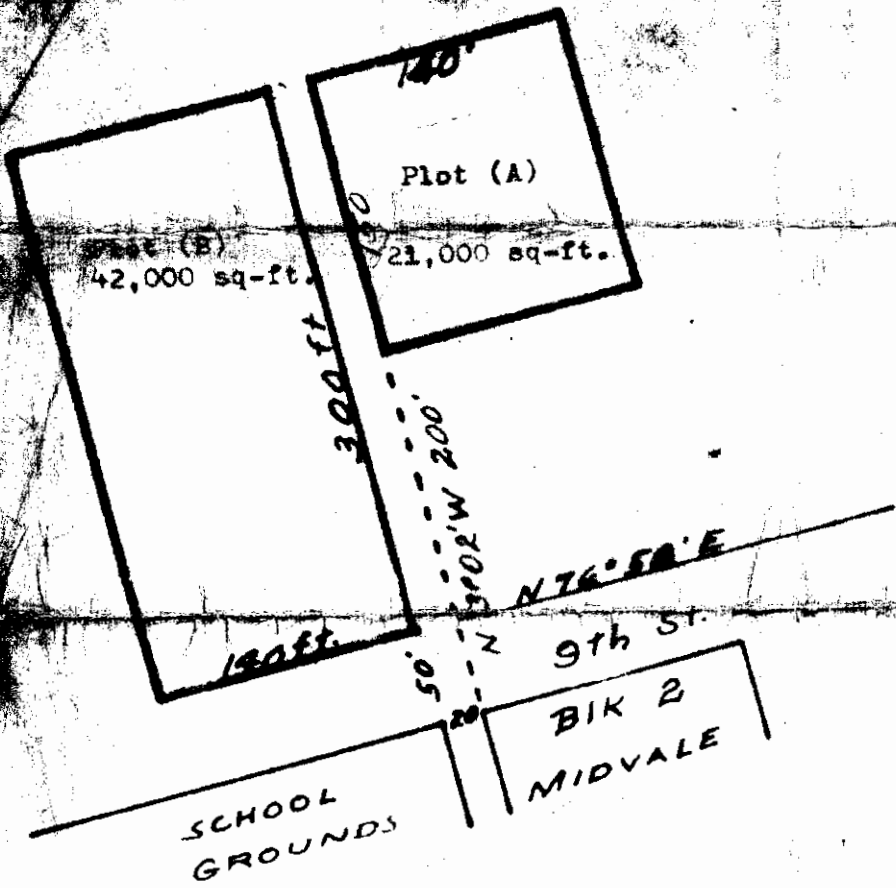

Scale
1" = 100'

Beginning at a point 200 feet North 76 degrees and 02 minutes West of the North-west corner of block number 2 of Midvale, Lincoln County, Montana.
 Thence North 76 degrees and 58 minutes East, 140 feet.
 Thence North 13 degrees and 02 minutes East, 150 feet.
 Thence South 76 degrees and 58 minutes West, 140 feet.
 Thence North 13 degrees and 02 minutes East, 150 feet.
 Designated as Plot (A) and containing 21,000 square feet.

Beginning at a point 50 feet North 13 degrees and 02 minutes West, and 50 feet South 76 degrees and 58 minutes West of the North-west corner of block number 2 of Midvale, Lincoln County, Montana.
 Thence North 13 degrees and 02 minutes East, 300 feet.
 Thence South 76 degrees and 58 minutes West, 140 feet.
 Thence North 13 degrees and 02 minutes East, 300 feet.
 Thence North 76 degrees and 58 minutes West, 140 feet.
 Designated as Plot (B) and containing 42,000 square feet.

I, LeRoy E. Trites, hereby certify that I have made a careful and accurate survey of the above described plots of land and that all the angles and measurements were taken to the best of my knowledge and belief.

LeRoy E. Trites
 LeRoy E. Trites, Surveyor

2372

In State Highway

Book Pg. 78

2373

Maize to Vincent

HA6

STATE OF MONTANA
COUNTY OF LINCOLN

Filed this 7th day of

May A. D. 1880

at 4:35 PM

Wesley A. Laughon
County clerk.

By Betty Bell
Deputy

APPROVED

5/7/80

R. W. Lindsey

Clerk

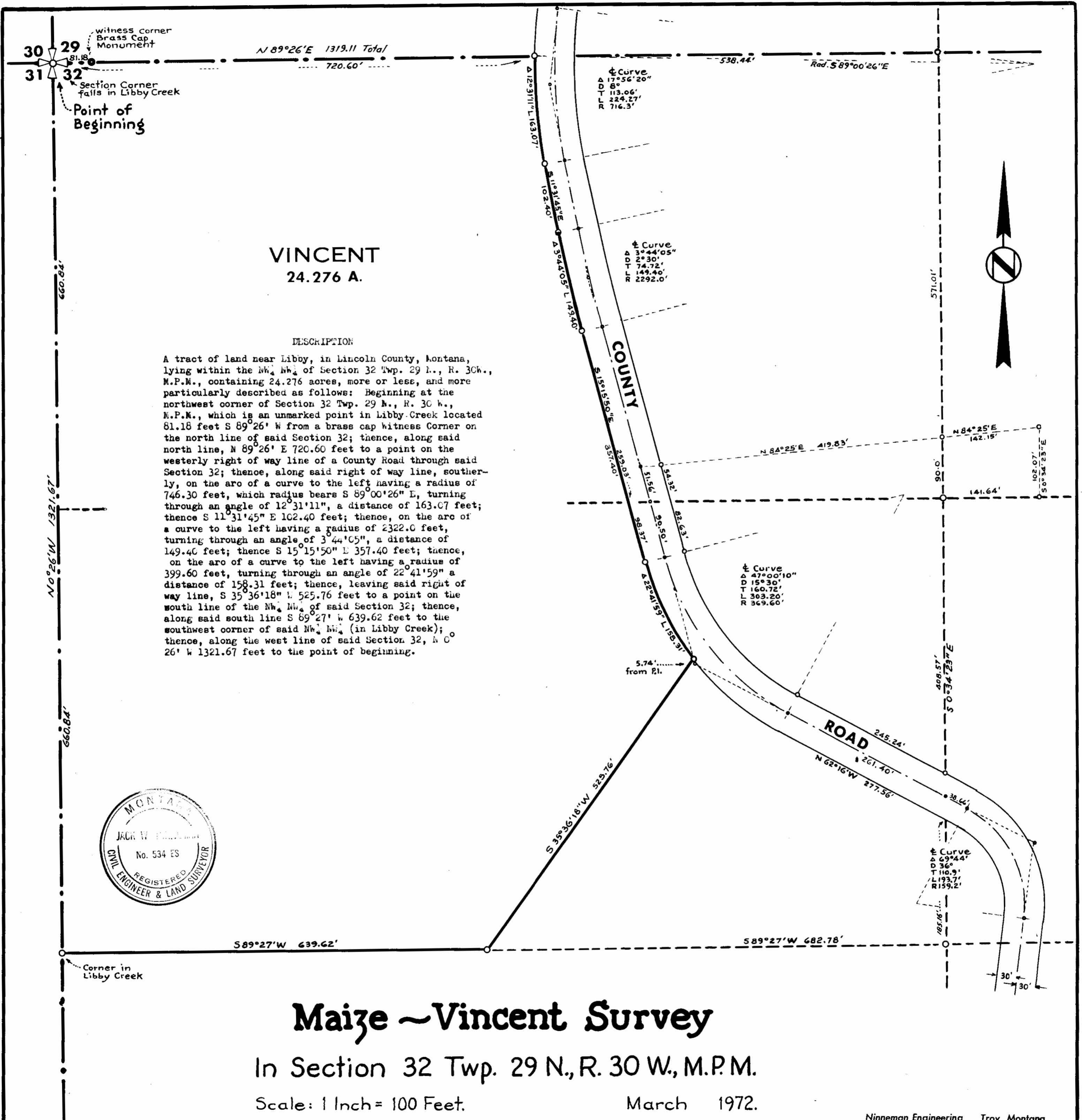

VINCENT
24.276 A.

DESCRIPTION

A tract of land near Libby, in Lincoln County, Montana, lying within the $N\frac{1}{4}$, $N\frac{1}{4}$ of Section 32 Twp. 29 N., R. 30 W., M.P.M., containing 24.276 acres, more or less, and more particularly described as follows: Beginning at the northwest corner of Section 32 Twp. 29 N., R. 30 W., M.P.M., which is an unmarked point in Libby Creek located 81.18 feet $S 89^{\circ}26' W$ from a brass cap witness Corner on the north line of said Section 32; thence, along said north line, $N 89^{\circ}26' E 720.60$ feet to a point on the westerly right of way line of a County Road through said Section 32; thence, along said right of way line, southerly, on the arc of a curve to the left having a radius of 746.30 feet, which radius bears $S 89^{\circ}00'26'' E$, turning through an angle of $12^{\circ}31'11''$, a distance of 163.07 feet; thence $S 11^{\circ}31'45'' E 102.40$ feet; thence, on the arc of a curve to the left having a radius of 2322.0 feet, turning through an angle of $3^{\circ}44'05''$, a distance of 149.40 feet; thence $S 15^{\circ}15'50'' E 357.40$ feet; thence, on the arc of a curve to the left having a radius of 399.60 feet, turning through an angle of $22^{\circ}41'59''$ a distance of 158.31 feet; thence, leaving said right of way line, $S 35^{\circ}36'18'' W 525.76$ feet to a point on the south line of the $N\frac{1}{4}$, $N\frac{1}{4}$ of said Section 32; thence, along said south line $S 89^{\circ}27' W 639.62$ feet to the southwest corner of said $N\frac{1}{4}$, $N\frac{1}{4}$ (in Libby Creek); thence, along the west line of said Section 32, $N 0^{\circ}26' W 1321.67$ feet to the point of beginning.

Maize ~ Vincent Survey

In Section 32 Twp. 29 N., R. 30 W., M.P.M.

Scale: 1 Inch = 100 Feet.

March 1972.

#2374

STATE OF MISSOURI
COUNTY OF LINCOLN

Filed this 4th day of

March A. D. 1981

at 1:35 P.M.

Wesley L. Taughan
County Clerk.

By Betty Bell P. I.

APPROVED

Bill Pauld
Chairman

Fahland ~ Wagner

LINCOLN COUNTY, MONTANA

A tract of land in the SW $\frac{1}{4}$ SE $\frac{1}{4}$ SW $\frac{1}{4}$ Sec. 33 Twp. 31 N., R31 W.

Scale: 1 Inch = 200 Feet

December

1961

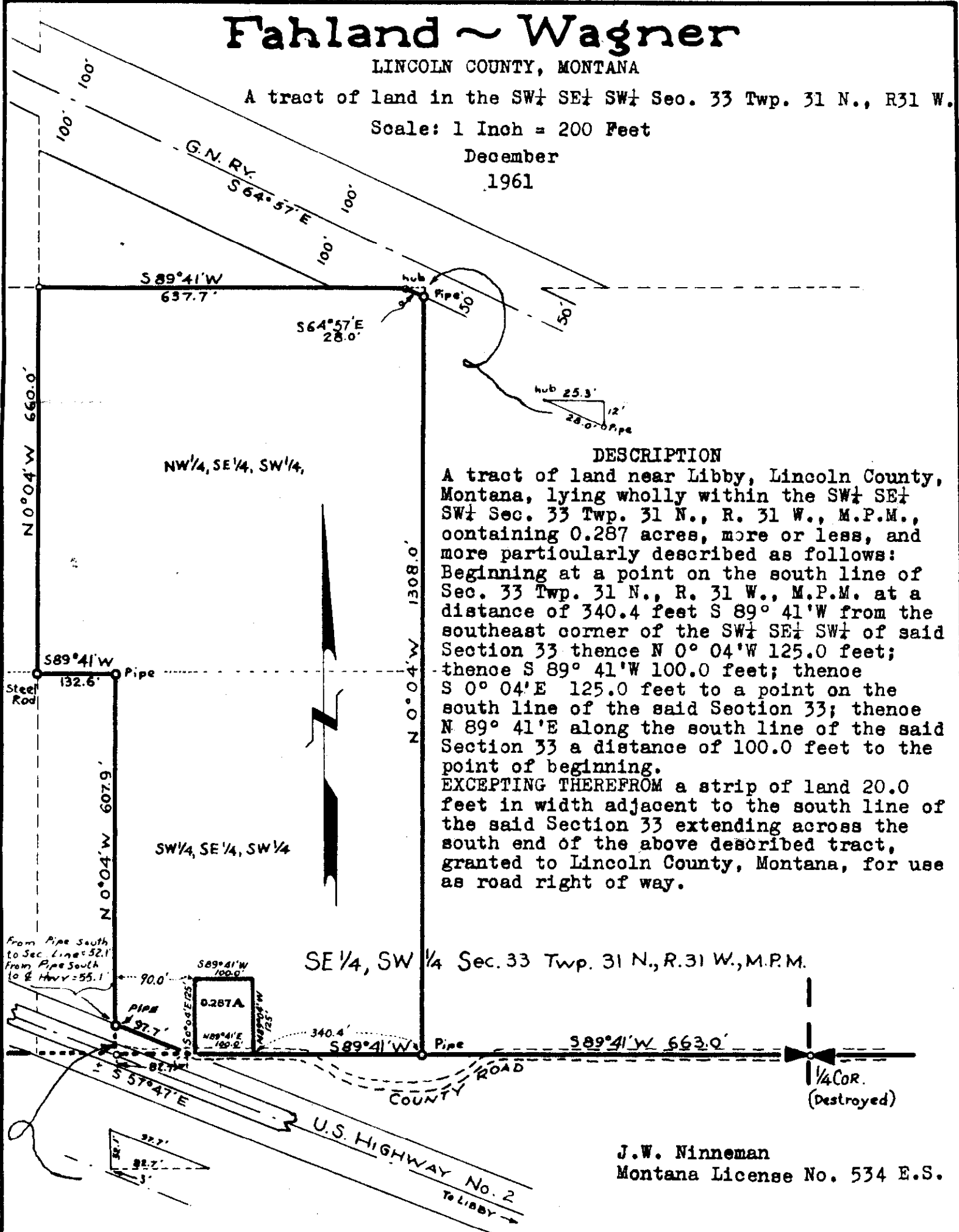

DESCRIPTION

A tract of land near Libby, Lincoln County, Montana, lying wholly within the SW $\frac{1}{4}$ SE $\frac{1}{4}$ SW $\frac{1}{4}$ Sec. 33 Twp. 31 N., R. 31 W., M.P.M., containing 0.287 acres, more or less, and more particularly described as follows: Beginning at a point on the south line of Sec. 33 Twp. 31 N., R. 31 W., M.P.M. at a distance of 340.4 feet S 89° 41' W from the southeast corner of the SW $\frac{1}{4}$ SE $\frac{1}{4}$ SW $\frac{1}{4}$ of said Section 33 thence N 0° 04' W 125.0 feet; thence S 89° 41' W 100.0 feet; thence S 0° 04' E 125.0 feet to a point on the south line of the said Section 33; thence N 89° 41' E along the south line of the said Section 33 a distance of 100.0 feet to the point of beginning. EXCEPTING THEREFROM a strip of land 20.0 feet in width adjacent to the south line of the said Section 33 extending across the south end of the above described tract, granted to Lincoln County, Montana, for use as road right of way.

J.W. Winneman
Montana License No. 534 E.S.

#2375 [INDEXED]

STATE OF MONTANA
COUNTY OF LINCOLN

Filed this 25th day of
March A. D. 1981
at 10:00 A.M.
Gregory, Montana
County Clerk.
By Betty Bell

METHOD OF SURVEY - THEODOLITE
ORIGIN OF BEARING - G.L.O.

BASIS OF BEARING
BASIS OF BEARING IS S 1/4 CORNER SECTION 30,
T. 30 N., R. 33 W., P. M. M. N 0°-13'-17" W 5278.80'
TO N 1/4 CORNER SECTION 30, T. 30 N., R. 33 W., P. M. M.

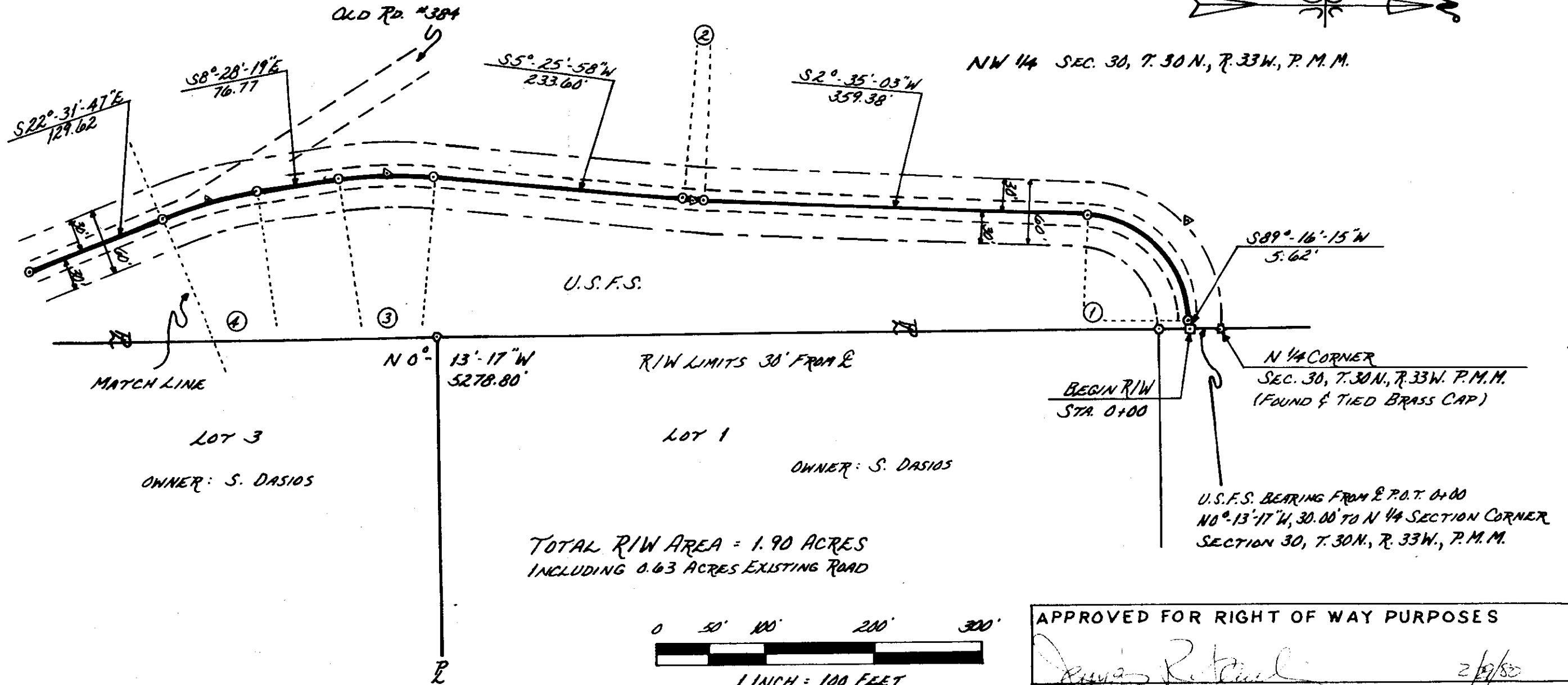

TOTAL R/W AREA = 1.90 ACRES
INCLUDING 0.63 ACRES EXISTING ROAD



1 INCH = 100 FEET

LEGEND

- ◆ SECTION CORNER
- △ POINT OF INTERSECTION
- ⊙ 'L' LINE STATION
- ⊕ PROPERTY CORNER
- PT. RD. & INTERSECT R
- ④ CURVE NO.

ℓ CURVE DATA

- | | |
|-------------------|-------------------|
| ① Δ = 86°-41'-13" | ③ Δ = 13°-54'-17" |
| R = 100.0' | R = 375.0' |
| L = 151.30' | L = 91.01' |
| ℓ = 94.38' | ℓ = 45.73' |
| ② Δ = 2°-50'-50" | ④ Δ = 14°-03'-28" |
| R = 350.0' | R = 375.0' |
| L = 17.40' | L = 92.01' |
| ℓ = 8.70' | ℓ = 46.24' |

APPROVED FOR RIGHT OF WAY PURPOSES

FOREST ENGINEER

DATE

U. S. DEPARTMENT OF AGRICULTURE
RIGHT OF WAY PLAT

NW 1/4 SEC. 30, T. 30 N., R. 33 W., P. M. M.

LINCOLN COUNTY, MONTANA

Spar Lake Road #384 (R/W WIDTH = 60')

KOOTENAI NATIONAL FOREST R-1

SCALE: 1 INCH = 100 FEET DATE, FEBRUARY 1980

DATE	1-80	2/80
BY	R. PEARSON V. COLE	C. Grenier
SURVEYED		
COMPUTED		
TRACED		
CHECKED		

METHOD OF SURVEY - THEODOLITE
ORIGIN OF BEARING - G.L.O.

DATE	1-80
BY	R. Petersen, I. Cole, C. Grenier
SURVEYED	2/80
COMPUTED	
TRACED	
CHECKED	

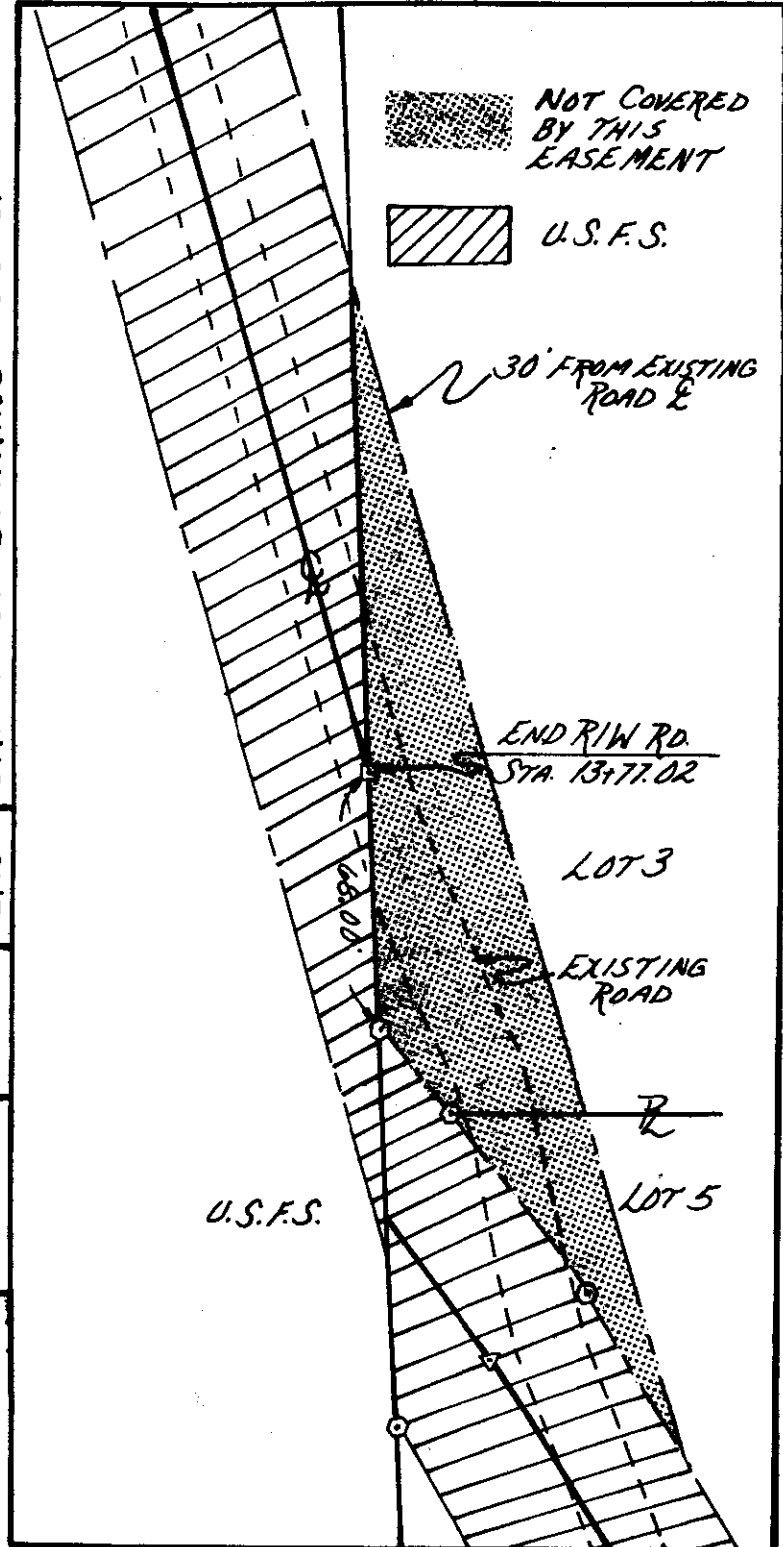

NW 1/4 SEC. 30, T. 30 N., R. 33 W., P.M.M.

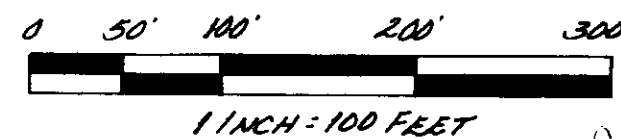
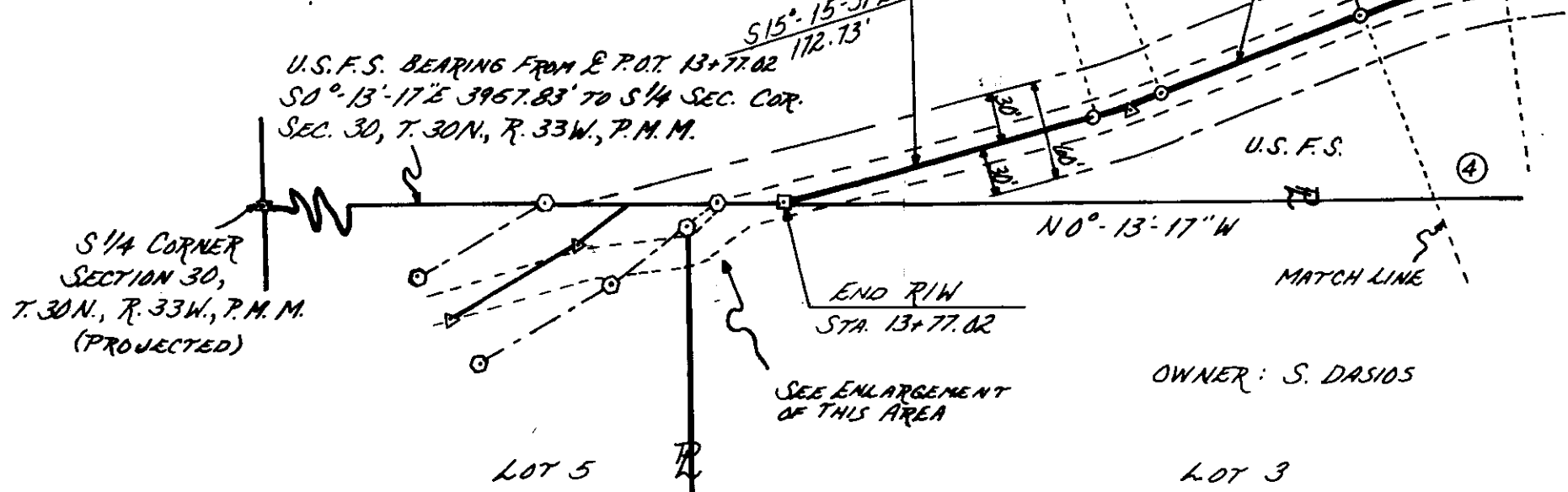

LEGEND

- ★ SECTION CORNER
- △ POINT OF INTERSECTION
- 'L' LINE STATION
- ⊙ PROPERTY CORNER
- PT. RD. & INTERSECT R
- ④ CURVE NO.

E CURVE DATA

- ④ $\Delta = 14^{\circ} 03' 28''$
 $R = 375.0'$
 $L = 92.01'$
 $\bar{r} = 46.24'$
- ⑤ $\Delta = 7^{\circ} 16' 10''$
 $R = 375.0'$
 $L = 47.58'$
 $\bar{r} = 23.82'$

APPROVED FOR RIGHT OF WAY PURPOSES
James R. [Signature]
FOREST ENGINEER
DATE 2/24/80

U.S. DEPARTMENT OF AGRICULTURE
RIGHT OF WAY PLAT
NW 1/4 SEC 30, T. 30 N., R. 33 W., P.M.M.
LINCOLN COUNTY, MONTANA
Spar Lake Road #384 (RIW WIDTH = 60')
KOOTENAI NATIONAL FOREST R-1
SCALE: 1 INCH = 100 FEET DATE, FEBRUARY 1980

ENLARGEMENT
1" = 50'

2376

2377

2378

~~#~~

In Sub. & Plat
Map File.

2376 York River Estates

2377 Riverside Addn
Am Lots 14 & 15

2378 Rouse Tr. Am.
Lots 19 & 20

2376

2377

2378

~~# 2379~~

In Sub. & Plat
Map File.

2376 York River Estates

2377 Riverside Addn
Am Lots 14 & 15

2378 Rouse Tr. Am.
Lots 19 & 20

2376

2377

2378

~~#~~

In Sub. & Plat
Map File.

2376 York River Estates

2377 Riverside Addn
Am Lots 14 & 15

2378 Rouse Tr. Am.
Lots 19 & 20

83
154

#2379

STATE OF MONTANA
COUNTY OF LINCOLN

Filed this 29th day of May A. D. 1981
at Liberty Mont.
James J. Vaughan
County Clerk.
By Curly Bess

APPROVED 5/29/81
Bill Gossard
Chairman

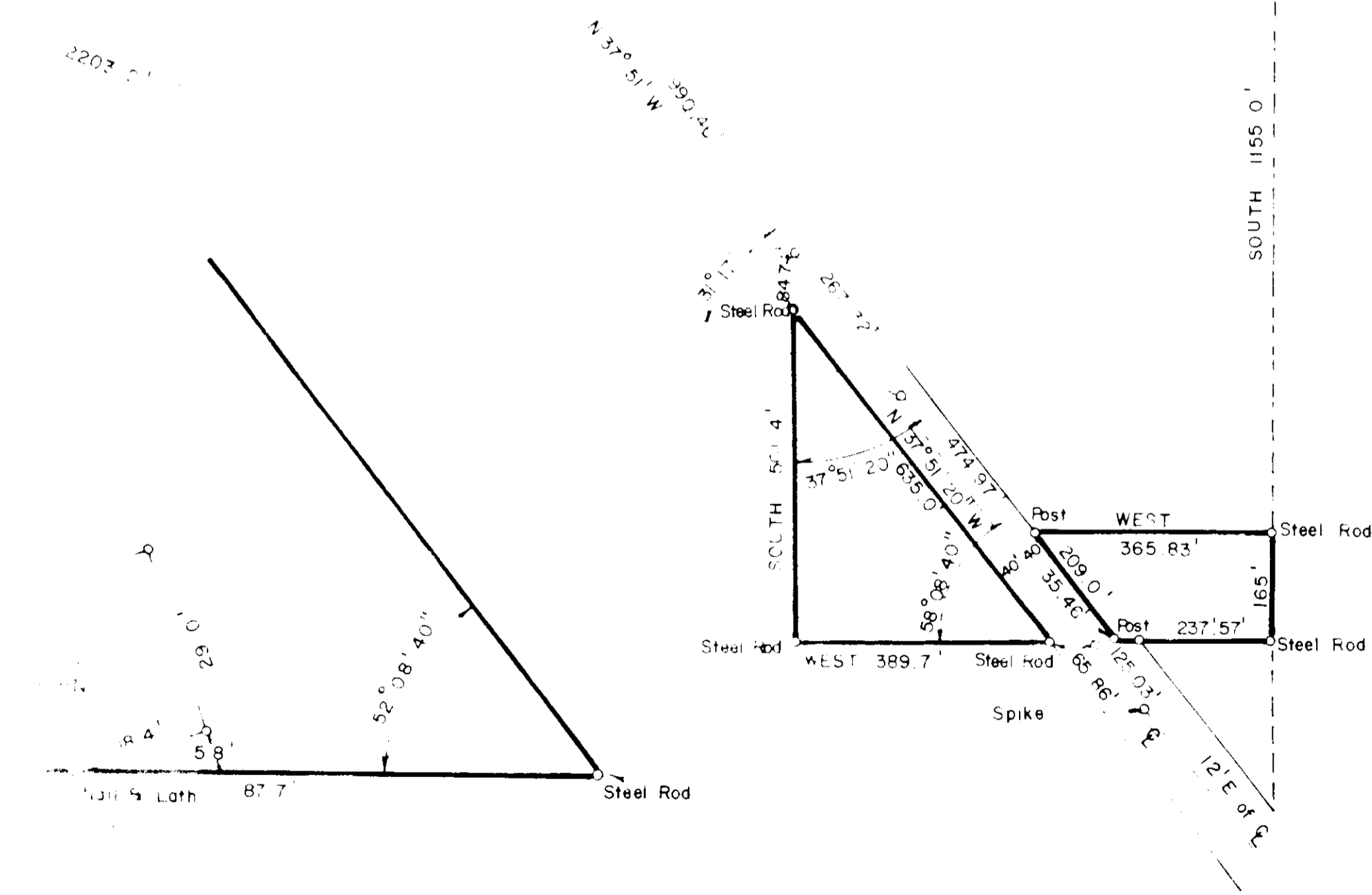
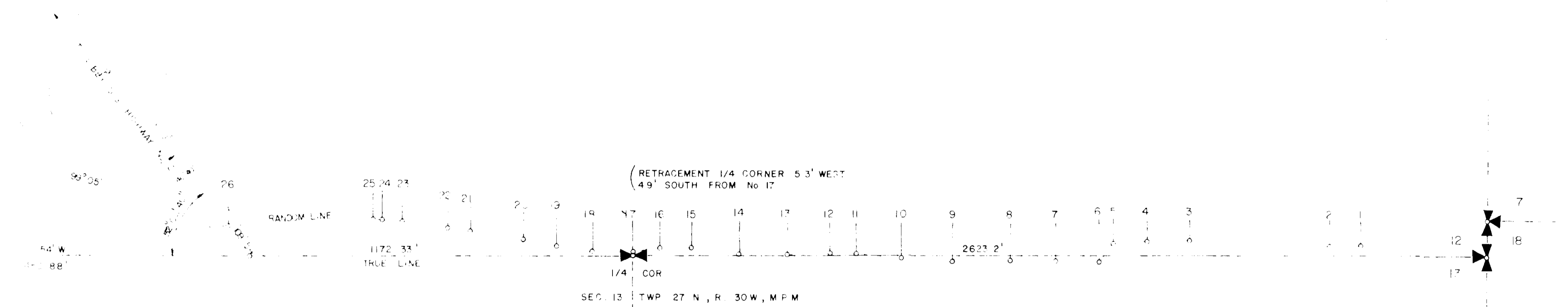
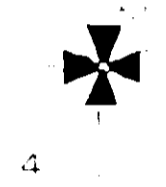

LINDGREN SURVEY
SEC. 13 TWP. 27 N., R. 30 W., M.P.M.
DECEMBER 1961
SCALE: 1" = 200'

MONTANA LICENSE 534 E S

TWP. 27 N., R. 29 W.

#2380

INDEXED

STATE OF MONTANA
COUNTY OF LINCOLN

Filed this 5th day of

June

A. D. 1981

at 2:15 P. M.

Bellevue of Tongue
County Clerk

By Deity Bell Deputy

SHEET NO.	TOTAL SHEETS
1	3

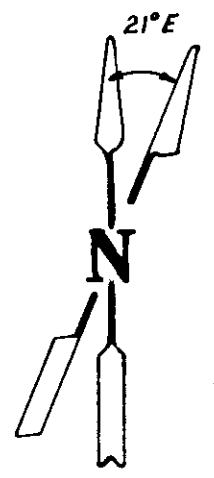

①
 $\Delta = 35^{\circ}58'32''L$
 $R = 210.00'$
 $T = 68.18'$
 $L = 131.86'$
 $PC = 0+86.12$
 $PT = 2+17.98$

SE 1/4 SW 1/4 Sec. 15
T30 N, R31 W.
From U.S. Forest Service
2.29 Acres
Including 1.64 Acres
existing road

SW 1/4 SW 1/4
 SEC. 15

SE 1/4 SW 1/4
 SEC. 15

MATCH LINE SHEET NO. 2
 PI STA. 12+27.57

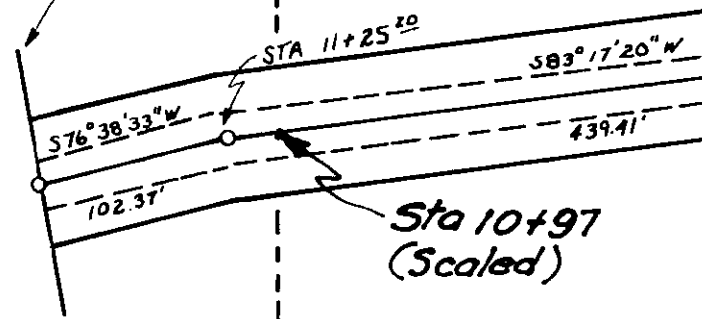

THEODOLITE-EDM SURVEY

SURVEY BY: TERRY KRASKO
 PLOTTED BY: TERRY KRASKO
 CHECKED BY: LEE BRUNDIN
 DRAWN BY: TERRY KRASKO

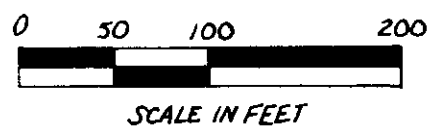

Note: Basis of Bearing: All Bearings rotated to conform to the 1973 dependant resurvey Bearing of N 00°19' E along the center Quarter Line of Section 15.

TOTAL ACRES
FROM U.S. FOREST SERVICE
6.15 ACRES
INCLUDING 4.42 ACRES
EXISTING ROAD

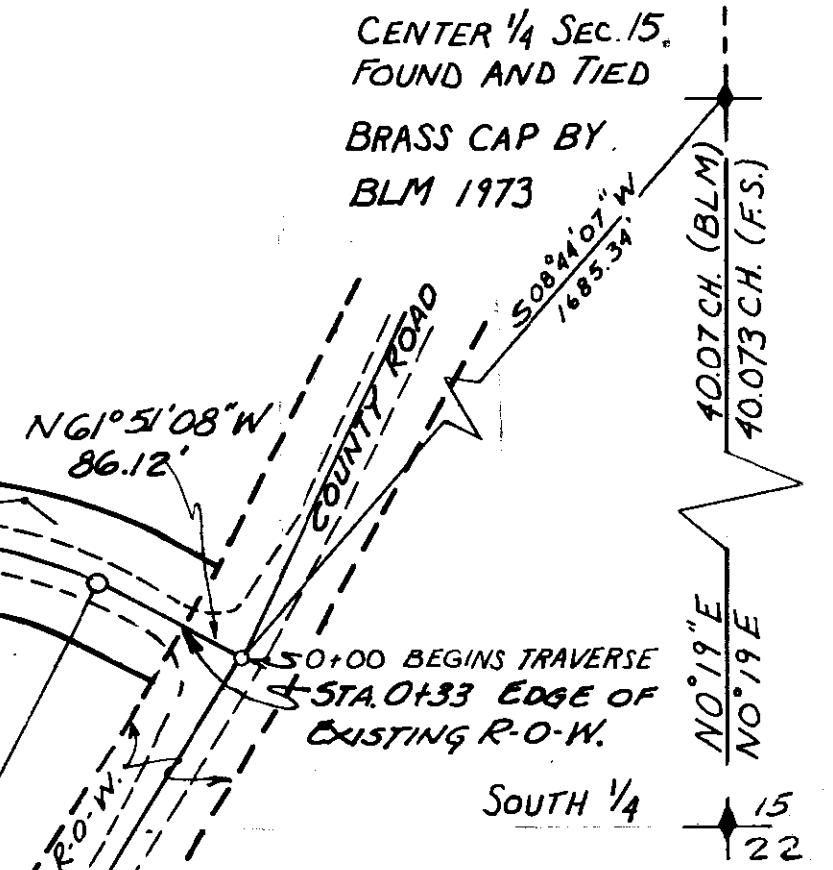

Approved for Right of Way Purposes
William J. Berry 4/7/81
 FOREST ENGINEER DATE

U.S. DEPARTMENT OF AGRICULTURE
 FOREST SERVICE-REGION ONE
RIGHT OF WAY PLAT
 SW 1/4 SECTION 15 & NW 1/4 SECTION 22
 T30N R31W PMM
 KOOTENAI NATIONAL FOREST
 LINCOLN COUNTY, MONTANA
 GRANITE CREEK RD. No. 618.2
 RIGHT OF WAY WIDTH = 66 FEET

SHEET No.	TOTAL SHEETS
2	3

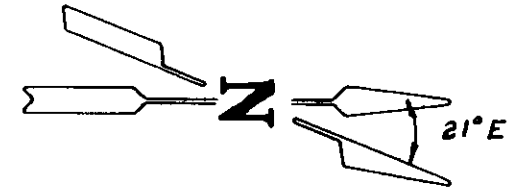

② Δ = 46°28'59" L R = 105.00' T = 45.09' L = 85.18' PC = 16+14 ²⁵ PT = 16+99 ²⁵	③ Δ = 48°17'02" L R = 280.00' T = 125.50' L = 235.96' PC = 17+02 ²¹ PT = 19+38 ²⁷	④ Δ = 48°45'13" L R = 140.00' T = 63.44' L = 119.13' PC = 19+47 ²⁵ PT = 20+67 ²⁹	⑤ Δ = 40°56'02" R R = 200.00' T = 74.65' L = 142.89' PC = 21+41 ²³ PT = 22+84 ¹²	⑥ Δ = 71°44'14" L R = 100.00' T = 76.37' L = 130.44' PC = 23+27 ⁶⁰ PT = 24+58 ⁰⁴
⑦ Δ = 51°43'33" R R = 130.00' T = 63.02' L = 117.36' PC = 24+92 ⁰⁰ PT = 26+09 ³⁶	⑧ Δ = 51°06'21" R R = 175.00' T = 83.67' L = 156.09' PC = 27+01 ²⁹ PT = 28+57 ⁶⁸	⑨ Δ = 25°36'50" L R = 100.00' T = 22.73' L = 44.70' PC = 28+73 ²¹ PT = 29+17 ⁹¹	⑩ Δ = 27°53'01" R R = 110.00' T = 27.31' L = 53.53' PC = 29+30 ⁸⁴ PT = 29+84 ²⁷	⑪ Δ = 32°46'07" R R = 310.00' T = 91.15' L = 177.30' PC = 30+09 ¹¹ PT = 31+86 ²¹

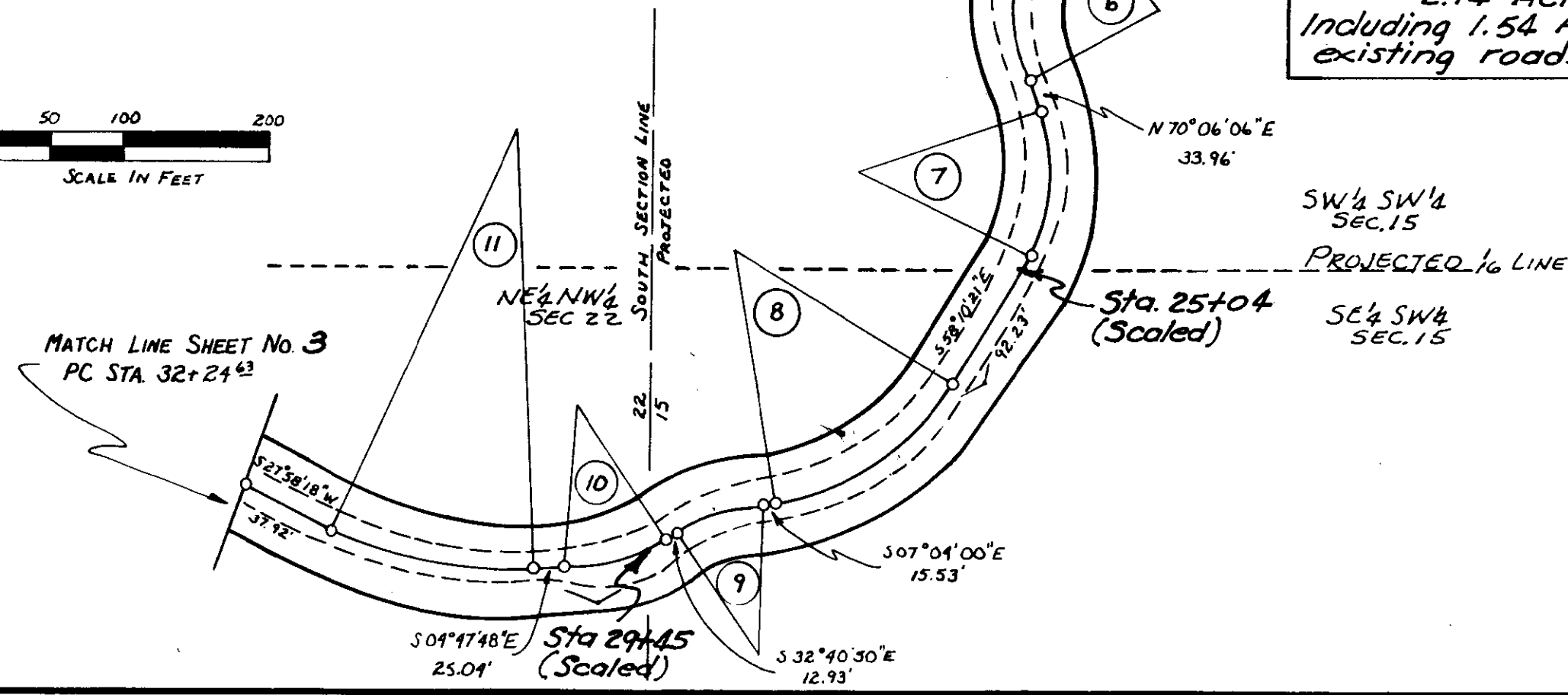
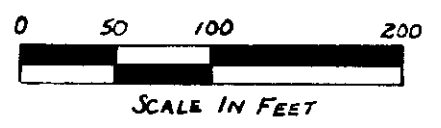
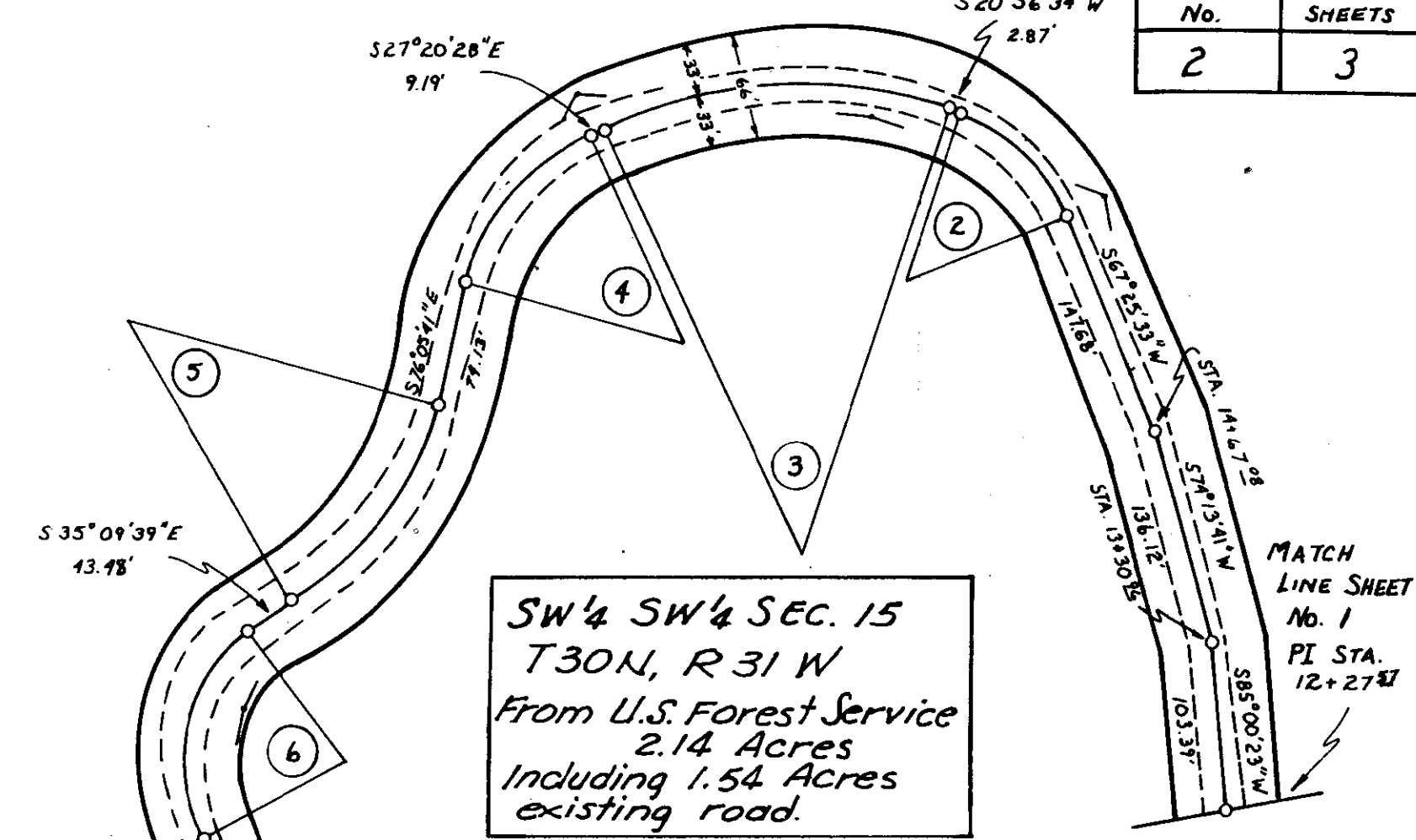

Approved for Right of Way Purposes
William J. Jones 4/7/81
 FOREST ENGINEER DATE

U.S. DEPARTMENT OF AGRICULTURE
 FOREST SERVICE-REGION ONE
RIGHT OF WAY PLAT
 SW 1/4 SECTION 15 & NW 1/4 SECTION 22
 T30N R31W PMM
 KOOTENAI NATIONAL FOREST
 LINCOLN COUNTY, MONTANA
 GRANITE CREEK RD. NO. 618.2
 RIGHT OF WAY WIDTH = 66 FEET

SHEET No.	TOTAL SHEETS
3	3

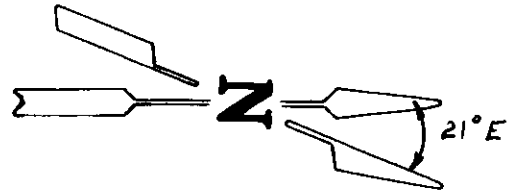

(12)
 $\Delta = 20^{\circ}13'33" L$
 $R = 400'$
 $T = 71.34'$
 $L = 141.20'$
 $PC = 32+24.63$
 $PT = 33+65.83$

NE 1/4 NW 1/4, SEC. 22
 T30N, R31W
 From U.S. FOREST SERVICE
 1.72 Acres
 Including 1.24 Acres
 existing road.

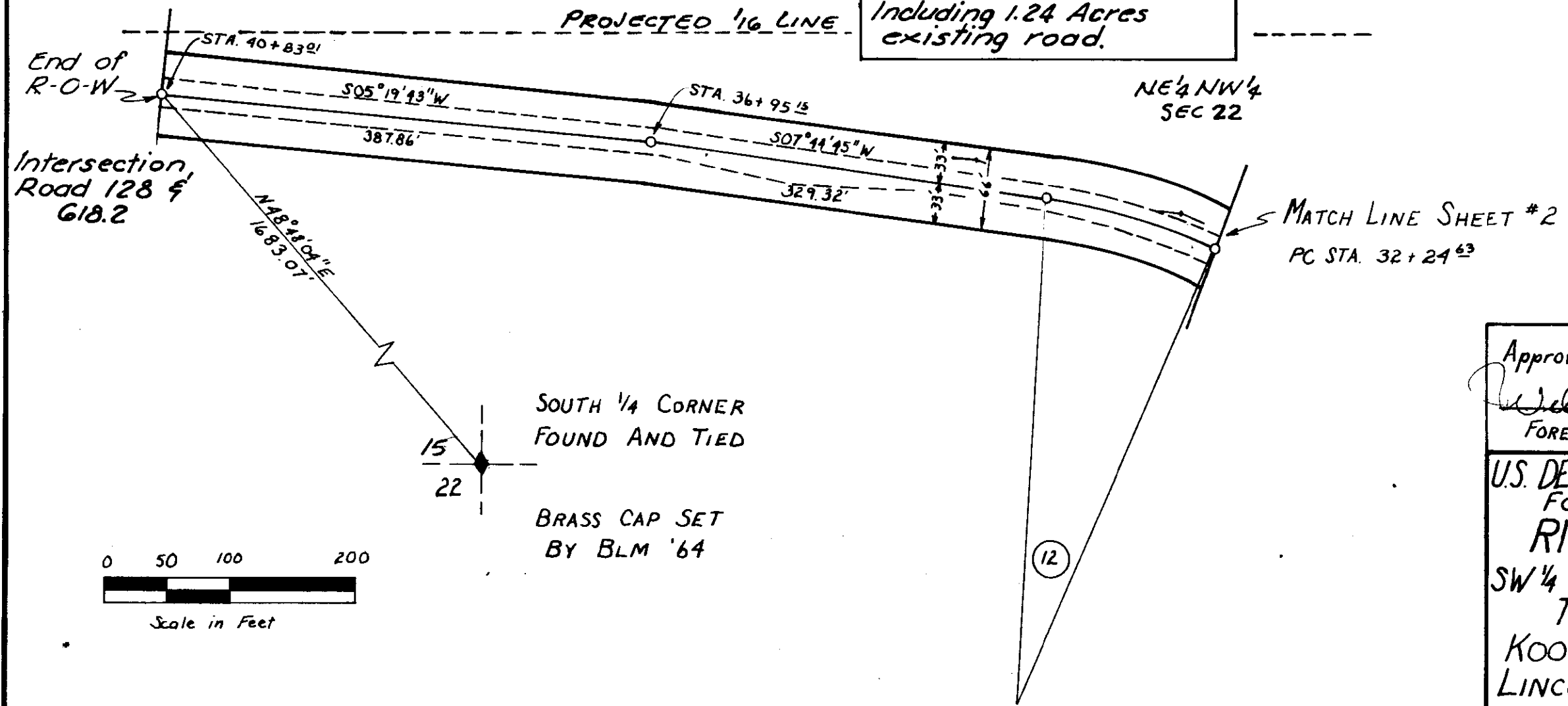

Approved for Right of Way Purposes
William H. Jones 4/7/81
 FOREST ENGINEER DATE

U.S. DEPARTMENT OF AGRICULTURE
 FOREST SERVICE-REGION ONE
RIGHT OF WAY PLAT
 SW 1/4 SECTION 15 & NW 1/4 SECTION 22
 T30N R31W PMM
 KOOTENAI NATIONAL FOREST
 LINCOLN COUNTY, MONTANA
 GRANITE CREEK RD.
 No. 618.2
 RIGHT OF WAY WIDTH = 66 FEET

STATE OF MONTANA
COUNTY OF LINCOLN

Filed this 19th day of
June A. D. 1981

at 12:50 P. M.
Deborah L. Taylor
County Clerk.

By Betty Bell
D-1

LAND SURVEYOR CERTIFICATE

I CERTIFY THAT THE SURVEY SHOWN ON THIS PLAT HAS BEEN CORRECTLY EXECUTED, IS TRUE AND COMPLETE AS SHOWN, THAT ALL MONUMENTS SET OR FOUND ARE OF THE TYPE AND OCCUPY THE POSITION SHOWN AND ARE SUFFICIENT TO ENABLE THE SURVEY TO BE RETRACED.

Stephen D. Staab

MONTANA REGISTRATION NO. 5619-S

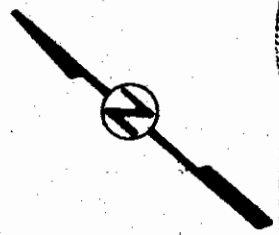
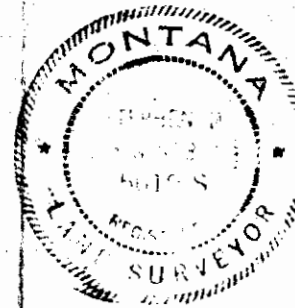

U.S.F.S.

MATCH LINE SHEET NO. 2

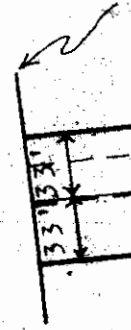

N47° 30' 39" W 1648.57'

R/W?

R/W

920.34'

CLEO MANER

48.66'

48.66'

0+00

HARVEY DALE BOLD

U.S.F.S.

TRANSIT-EDM SURVEY

SURVEY BY: STEPHEN D. STAAB
PLOTTED BY: STEPHEN D. STAAB
CHECKED BY: STEPHEN D. STAAB
DRAWN BY: MARGE SULLIVAN

BASIS OF BEARING
BASIS OF BEARING IS FROM SECTION CORNER $\frac{5}{8} \frac{4}{9}$ (FOUND BLM BRASS CAP) TO QUARTER CORNER $\frac{8}{9}$ (FOUND BLM BRASS CAP). SECTION LINE BEARS 50° 10' 30" W.

LEGEND

- 1974 BLM BRASS CAP FOUND AND TIED.
- IRON PIN WITH PLASTIC CAP BY J.W. NINEMAN.

(589° 49' W 40.18 CHS.) (GLO)
589° 47' 00" W 1634.90'

APPROVED FOR RIGHT-OF-WAY PURPOSES
William D. ...
FOREST ENGINEER DATE

PARMENTER CREEK ROAD NO. 280
TOTAL RIGHT-OF-WAY AREA - 7.84 ACRES

U. S. DEPARTMENT OF AGRICULTURE
FOREST SERVICE - REGION ONE
RIGHT-OF-WAY PLAT
NW 1/4, SECTION 9
T30N, R31W, PMM

KOOTENAI NATIONAL FOREST
LINCOLN COUNTY, MONTANA

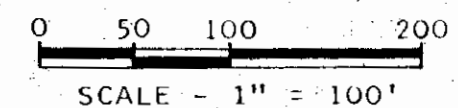
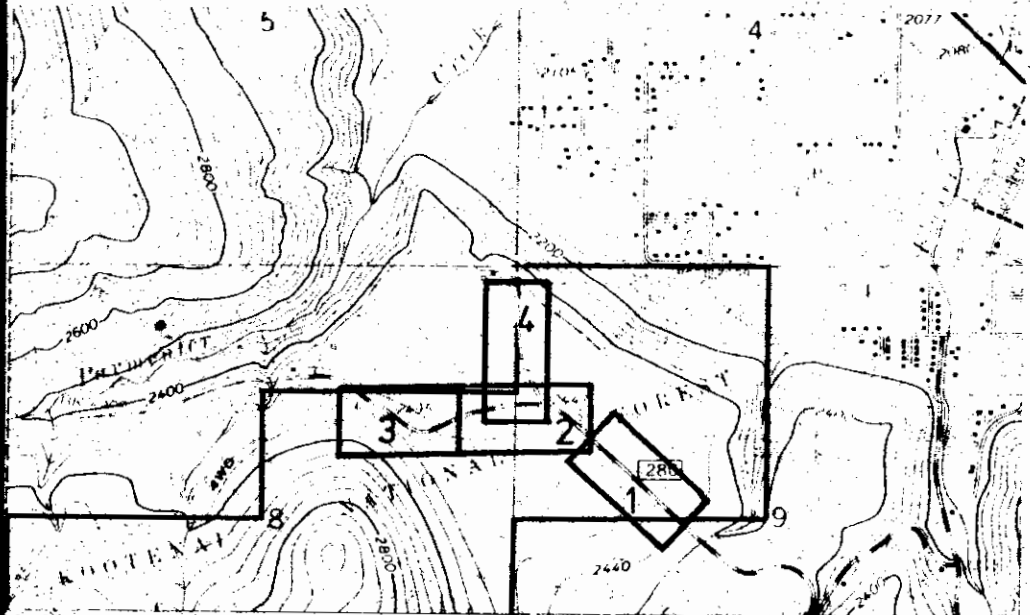



MARK L. DECKER

ROY ORDELL &
ELVINA J. ORSBORN

SEE SHEET NO. 4

MATCH LINE
SHEET NO. 4

U. S. FOREST SERVICE

LEGEND

- 1974 BLM BRASS CAP FOUND AND TIED.
- IRON PIN WITH PLASTIC CAP BY J. W. NINNEMAN.

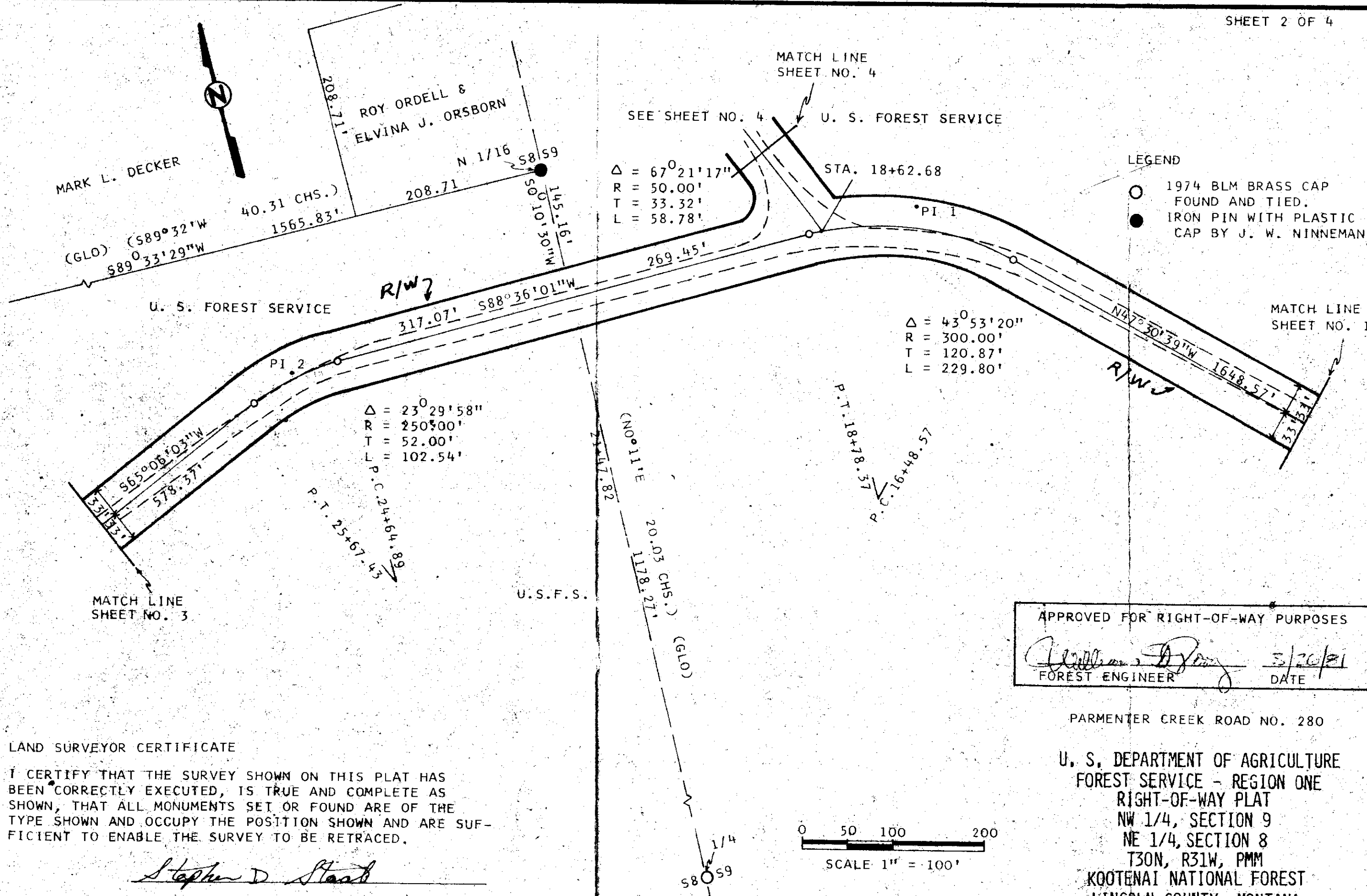

MATCH LINE SHEET NO. 3

MATCH LINE SHEET NO. 1

APPROVED FOR RIGHT-OF-WAY PURPOSES

William D. Jones 3/20/81
 FOREST ENGINEER DATE

LAND SURVEYOR CERTIFICATE

I CERTIFY THAT THE SURVEY SHOWN ON THIS PLAT HAS BEEN CORRECTLY EXECUTED, IS TRUE AND COMPLETE AS SHOWN, THAT ALL MONUMENTS SET OR FOUND ARE OF THE TYPE SHOWN AND OCCUPY THE POSITION SHOWN AND ARE SUFFICIENT TO ENABLE THE SURVEY TO BE RETRACED.

Stephen D. Stead

MONTANA REGISTRATION NO. 5619-5

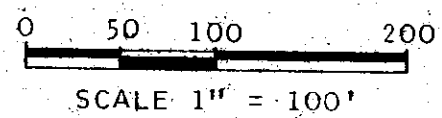

PARMENTER CREEK ROAD NO. 280

U. S. DEPARTMENT OF AGRICULTURE
 FOREST SERVICE - REGION ONE
 RIGHT-OF-WAY PLAT
 NW 1/4, SECTION 9
 NE 1/4, SECTION 8
 T30N, R31W, PMM
 KOOTENAI NATIONAL FOREST
 LINCOLN COUNTY, MONTANA

MARK L. DECKER

N 1/16

S8 S9

589°33'29"W 1565.83' (S89°32'W 40.31 CHS.) (GLO)

U.S. FOREST SERVICE

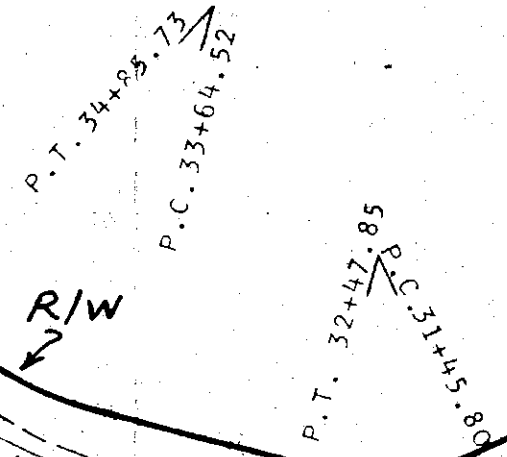
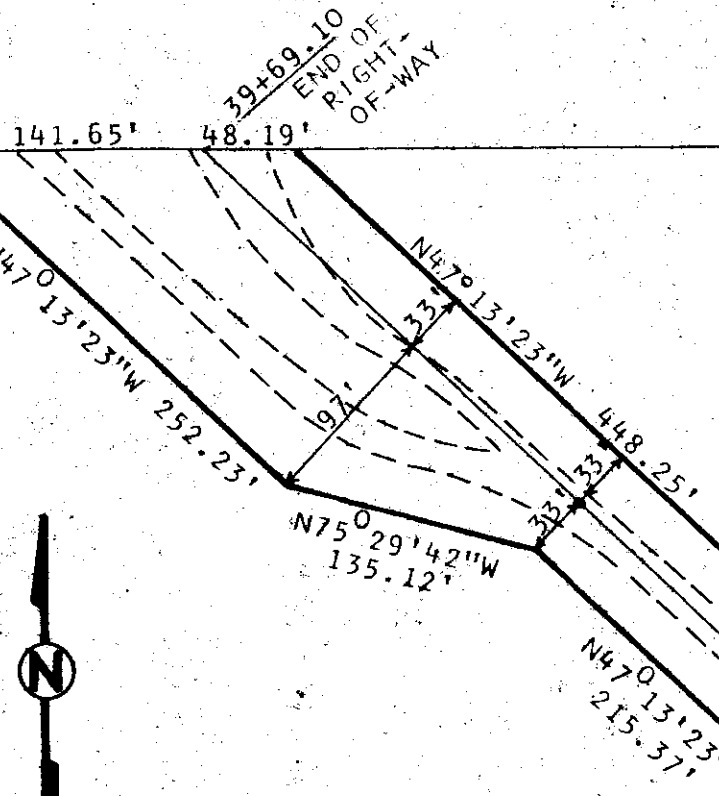

MATCH LINE SHEET NO. 2

LEGEND

- 1974 BLM BRASS CAP FOUND AND TIED.
- IRON PIN WITH PLASTIC CAP BY J. W. NINNEMAN.

$\Delta = 28^{\circ}41'46''$
 $R = 250.00'$
 $T = 63.95'$
 $L = 121.21'$

$\Delta = 38^{\circ}58'48''$
 $R = 150.00'$
 $T = 53.09'$
 $L = 102.05'$

U.S.F.S.

APPROVED FOR RIGHT-OF-WAY PURPOSES

William D. Berg 3/22/51
 FOREST ENGINEER DATE

LAND SURVEYOR CERTIFICATE

I CERTIFY THAT THE SURVEY SHOWN ON THIS PLAT HAS BEEN CORRECTLY EXECUTED, IS TRUE AND COMPLETE AS SHOWN, THAT ALL MONUMENTS SET OR FOUND ARE OF THE TYPE AND OCCUPY THE POSITION SHOWN AND ARE SUFFICIENT TO ENABLE THE SURVEY TO BE RETRACED.

Stephen D. Staab

MONTANA REGISTRATION NO. 5619-5

PARMENTER CREEK ROAD NO. 280

U. S. DEPARTMENT OF AGRICULTURE
 FOREST SERVICE - REGION ONE
 RIGHT-OF-WAY PLAT
 NE 1/4, SECTION 8
 T80N, R31W, PMM
 KOOTENAI NATIONAL FOREST
 LINCOLN COUNTY, MONTANA

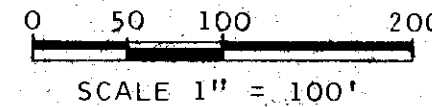

- LEGEND
- 1974 BLM BRASS CAP FOUND AND TIED.
 - IRON PIN WITH PLASTIC CAP BY J. W. NINNEMAN.



U. S. FOREST SERVICE

MATCH LINE SHEET NO. 2

12+18.88
END OF RIGHT-OF-WAY

$\Delta = 45^{\circ}08'33''$
 $R = 224.36'$
 $T = 93.26'$
 $L = 176.77'$

P.C. 4+89.86
 P.T. 6+66.63

$\Delta = 67^{\circ}21'17''$
 $R = 50.00'$
 $T = 33.32'$
 $L = 58.78'$

S4 S9 NO⁰10'30"E 185.81'
 S5 S8 312.64'
 NO⁰03'18"E 527.00'
 (S0⁰11'W 20.03 CHS.) (GLO)

$\Delta = 77^{\circ}28'$
 $R = 160'$
 $T = 128.34'$
 $L = 216.33'$

MARK L. DECKER

LAND SURVEYOR CERTIFICATE

I CERTIFY THAT THE SURVEY SHOWN ON THIS PLAT HAS BEEN CORRECTLY EXECUTED, IS TRUE AND COMPLETE AS SHOWN, THAT ALL MONUMENTS SET OR FOUND ARE OF THE TYPE AND OCCUPY THE POSITION SHOWN AND ARE SUFFICIENT TO ENABLE THE SURVEY TO BE RETRACED.

Stephen D. Staab
 MONTANA REGISTRATION NO. 5619-5

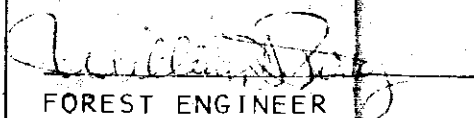
APPROVED FOR RIGHT-OF-WAY PURPOSES

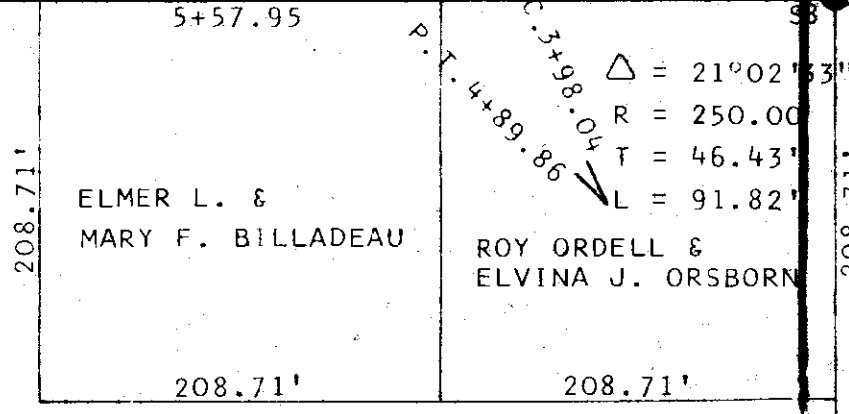
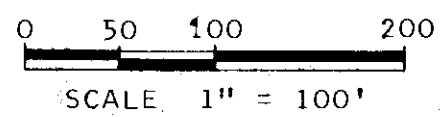
 FOREST ENGINEER
 DATE 3/26/81



U. S. FOREST SERVICE

BILLADEAU DRIVE ROAD NO. 14441

U. S. DEPARTMENT OF AGRICULTURE
 FOREST SERVICE - REGION ONE
 RIGHT-OF-WAY PLAT

W 1/4, SECTION 9
 T30N, R31W, PMM

KOONENAI NATIONAL FOREST
 LINCOLN COUNTY, MONTANA

#2382

STATE OF MONTANA
COUNTY OF LINCOLN

Filed this 8th Day of
January A. D. 1882
at 2:10 P.M.
Eleanor J. Vaughn
County Clerk.
By Sherry L. Smith
D. - 1

LOCATION MAP FOR RIGHT OF WAY PLATS EDNA CREEK ROAD NO. 433







SURVEYED BY: THOMAS C. HILL
PLOTTED BY: ANTHONY J. BACHMAN
DRAWN BY: MARJORIE V. SULLIVAN
CHECKED BY: THOMAS C. HILL

DATE OF SURVEY: APRIL 1981

METHOD OF SURVEY:
PHOTOGRAMMETRY AND GROUND
CONTROL

ORIGIN OF BEARING:
BEGINNING BEARING WAS BASED
UPON TRUE MERIDIAN AS DETER-
MINED BY HORIZONTAL CONTROL
FROM TRIANGULATION STATIONS
AT MOUNT MARSTON AND SUNDAY
MOUNTAIN

LEGEND:

- FOUND MONUMENT 
- R/W LIMITS 
- ROAD CENTERLINE 
- SECTION LINE 
- SUBDIVISION LINE 
- PROPERTY LINE 

TOTAL ACRES INCLUDED
IN EASEMENT AREA
30.35

I CERTIFY THAT THE SURVEY SHOWN ON THIS PLAT HAS BEEN CORRECTLY EXECUTED, IS TRUE AND COMPLETE AS SHOWN, THAT ALL MONUMENTS SET OR FOUND ARE OF THE TYPE AND OCCUPY THE POSITION AND ARE SUFFICIENT TO ENABLE THE SURVEY TO BE RETRACED.

THOMAS C. HILL MONTANA REGISTRATION NO. 5612S

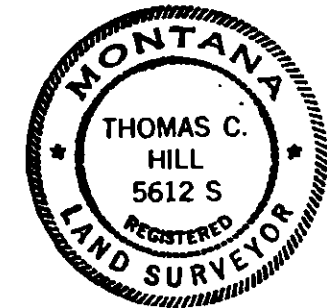

BOOK 70 PAGE 04

BOOK 78 PAGE 05

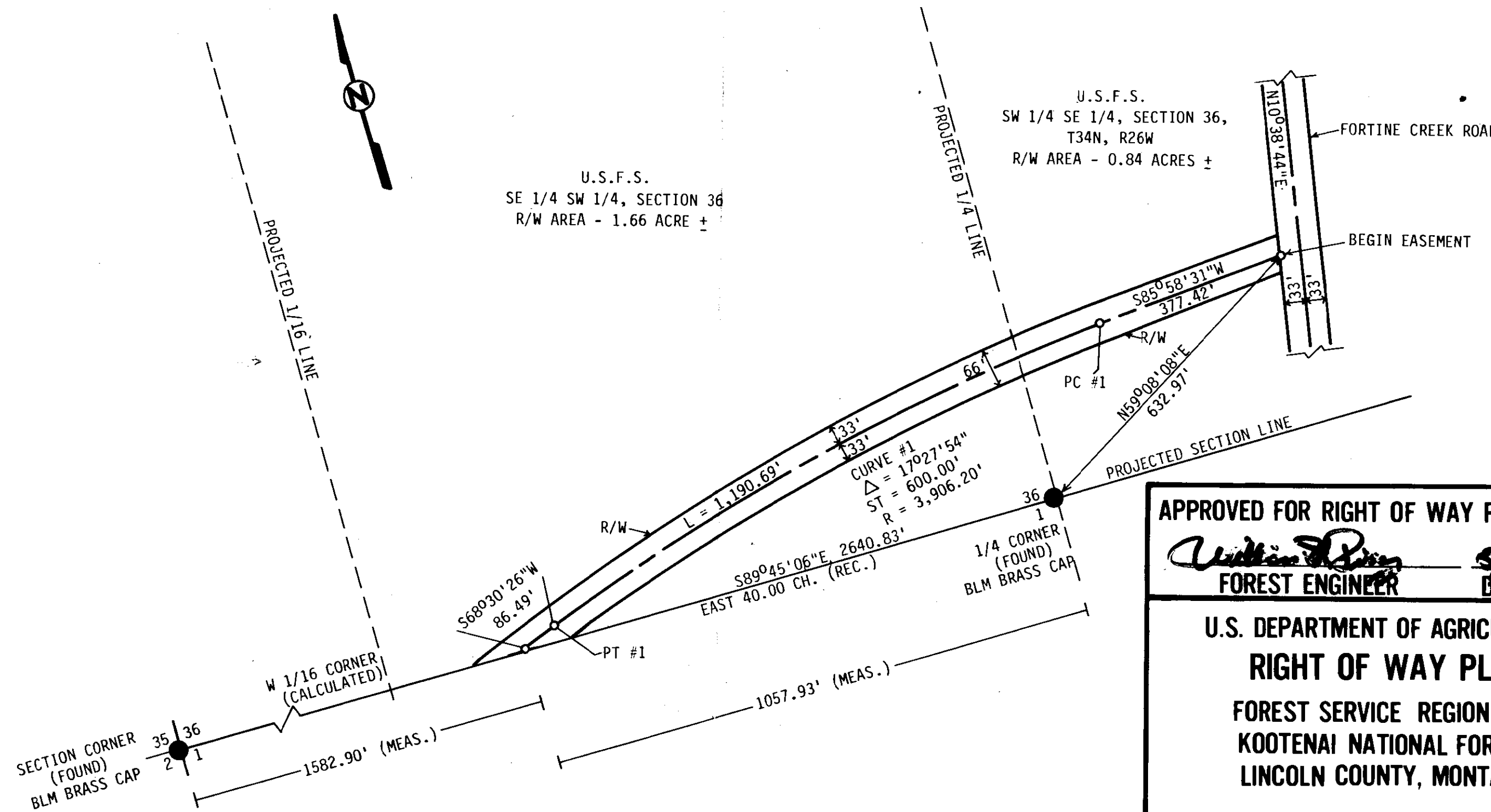

U.S.F.S.
SE 1/4 SW 1/4, SECTION 36
R/W AREA - 1.66 ACRE ±

U.S.F.S.
SW 1/4 SE 1/4, SECTION 36,
T34N, R26W
R/W AREA - 0.84 ACRES ±

APPROVED FOR RIGHT OF WAY PURPOSES

William D. Rivers *5/26/81*
FOREST ENGINEER **DATE**

**U.S. DEPARTMENT OF AGRICULTURE
RIGHT OF WAY PLAT
FOREST SERVICE REGION ONE
KOOTENAI NATIONAL FOREST
LINCOLN COUNTY, MONTANA**

S 1/2 OF SECTION 36, T34N, R26W, P.M.M.
EDNA CREEK ROAD 433

RIGHT OF WAY WIDTH 66 **FEET**

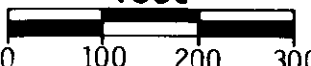
Scale  **feet** MAY 6, 1981
Date

U.S.F.S.

SW 1/16 CORNER
(PROJECTED)

CS 1/16 CORNER
(FOUND)
ALUMINUM PIPE "5612S"

1/16 CORNER
(PROJECTED)

U.S.F.S.
SE 1/4 SW 1/4, SECTION 35
R/W AREA - 2.49 ACRES ±



PRIVATE

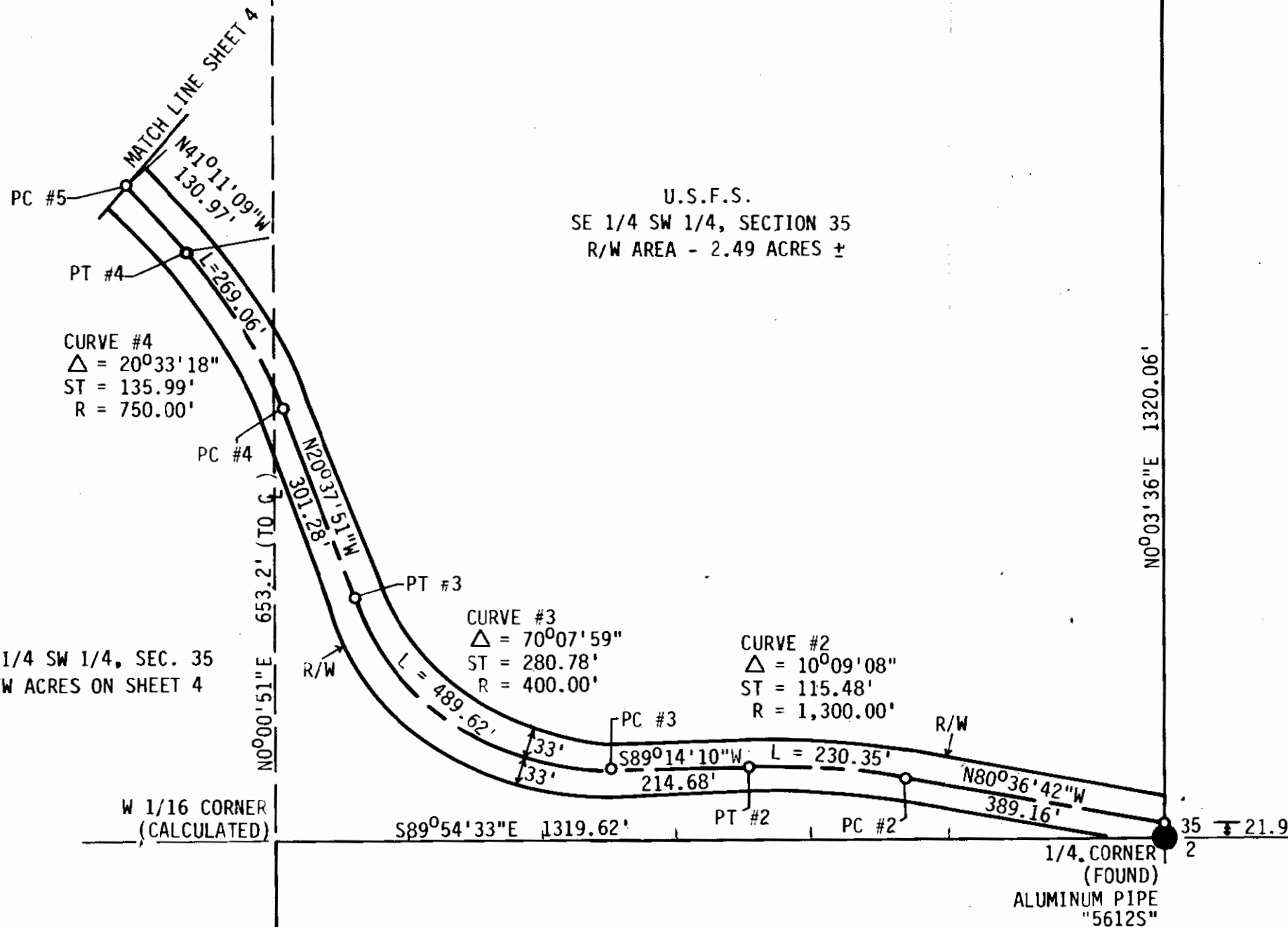

BOOK 78 PAGE 06

SW 1/4 SW 1/4, SEC. 35
R/W ACRES ON SHEET 4

APPROVED FOR RIGHT OF WAY PURPOSES
William D. Bay *5/26/81*
FOREST ENGINEER DATE

U.S. DEPARTMENT OF AGRICULTURE
RIGHT OF WAY PLAT
FOREST SERVICE REGION ONE
KOOTENAI NATIONAL FOREST
LINCOLN COUNTY, MONTANA

SE 1/4 SW 1/4 AND PORTION OF SW 1/4 SW 1/4
OF SECTION 35, T34N, R26W, P.M.M.
EDNA CREEK ROAD 433

RIGHT OF WAY WIDTH 66 FEET

Scale feet
Date MAY 6, 1981

34 35 1/4 CORNER (FOUND)
ALUMINUM PIPE ("5612S")

S 1/16 CORNER
CALCULATED

SW 1/16
(PROJECTED)

U.S.F.S.
SE 1/4 SE 1/4 SECTION 34
R/W AREA - 2.63 ACRES ±

U.S.F.S.
SW 1/4 SW 1/4 SECTION 35
R/W AREA - 2.48 ACRES ±

U.S.F.S.
SE 1/4 SW 1/4 SECTION 35



BOOK 78 PAGE 07

MATCH LINE SHEET 5

MATCH LINE SHEET 3

N0°00'51"E

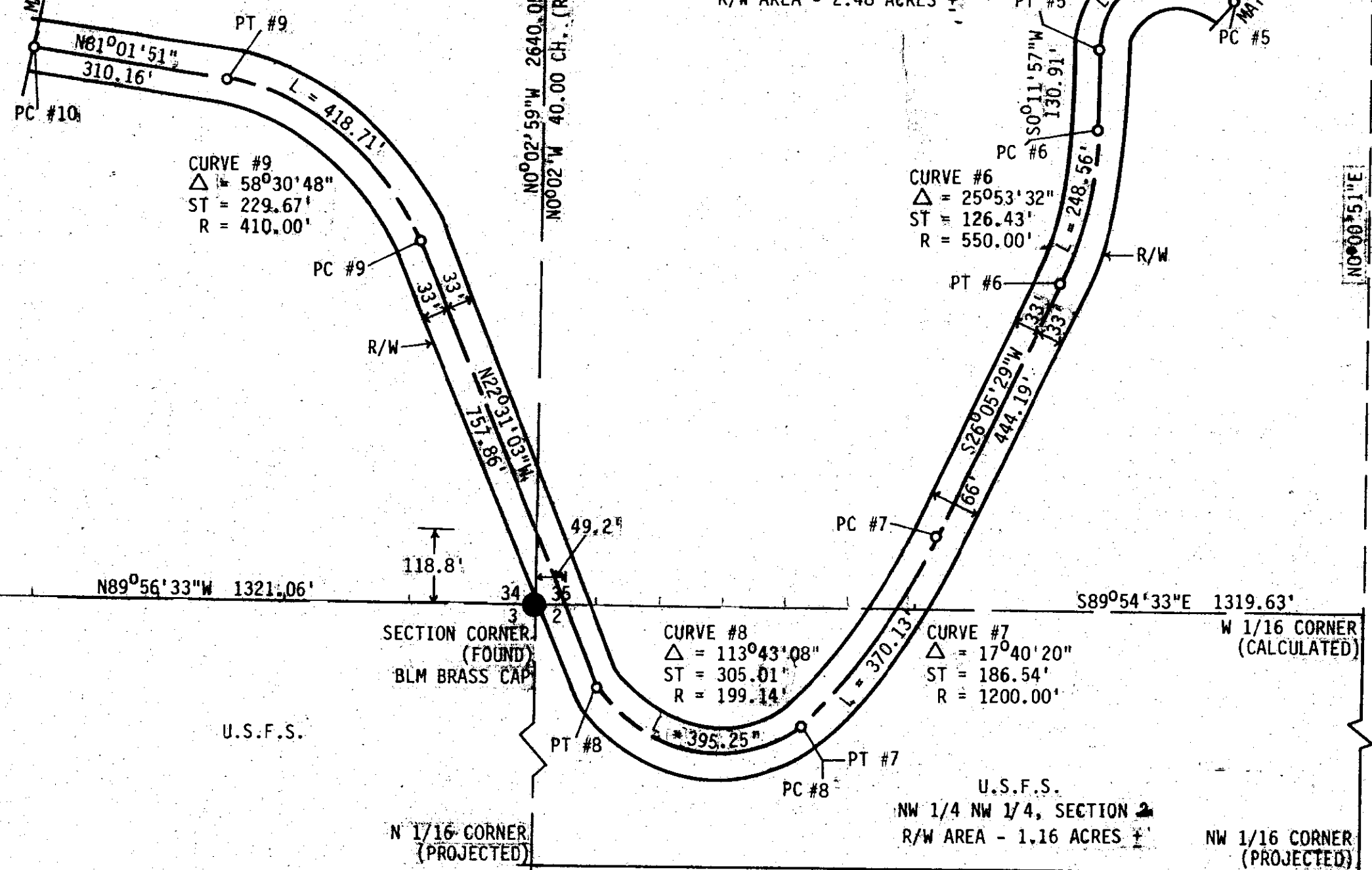

APPROVED FOR RIGHT OF WAY PURPOSES
William J. Brown Special
 FOREST ENGINEER DATE

**U.S. DEPARTMENT OF AGRICULTURE
 RIGHT OF WAY PLAT
 FOREST SERVICE REGION ONE
 KOOTENAI NATIONAL FOREST
 LINCOLN COUNTY, MONTANA**
 NW 1/4 NW 1/4 SECTION 2, T33N, R26W,
 SE 1/4 SE 1/4 OF SECTION 34 AND
 SW 1/4 SW 1/4 OF SECTION 35,
 T34N, R26W, P.M.M.
 EDNA CREEK ROAD 433

RIGHT OF WAY WIDTH 66 FEET
 Scale feet
 Date MAY 6, 1981

BOOK 78 PAGE 08

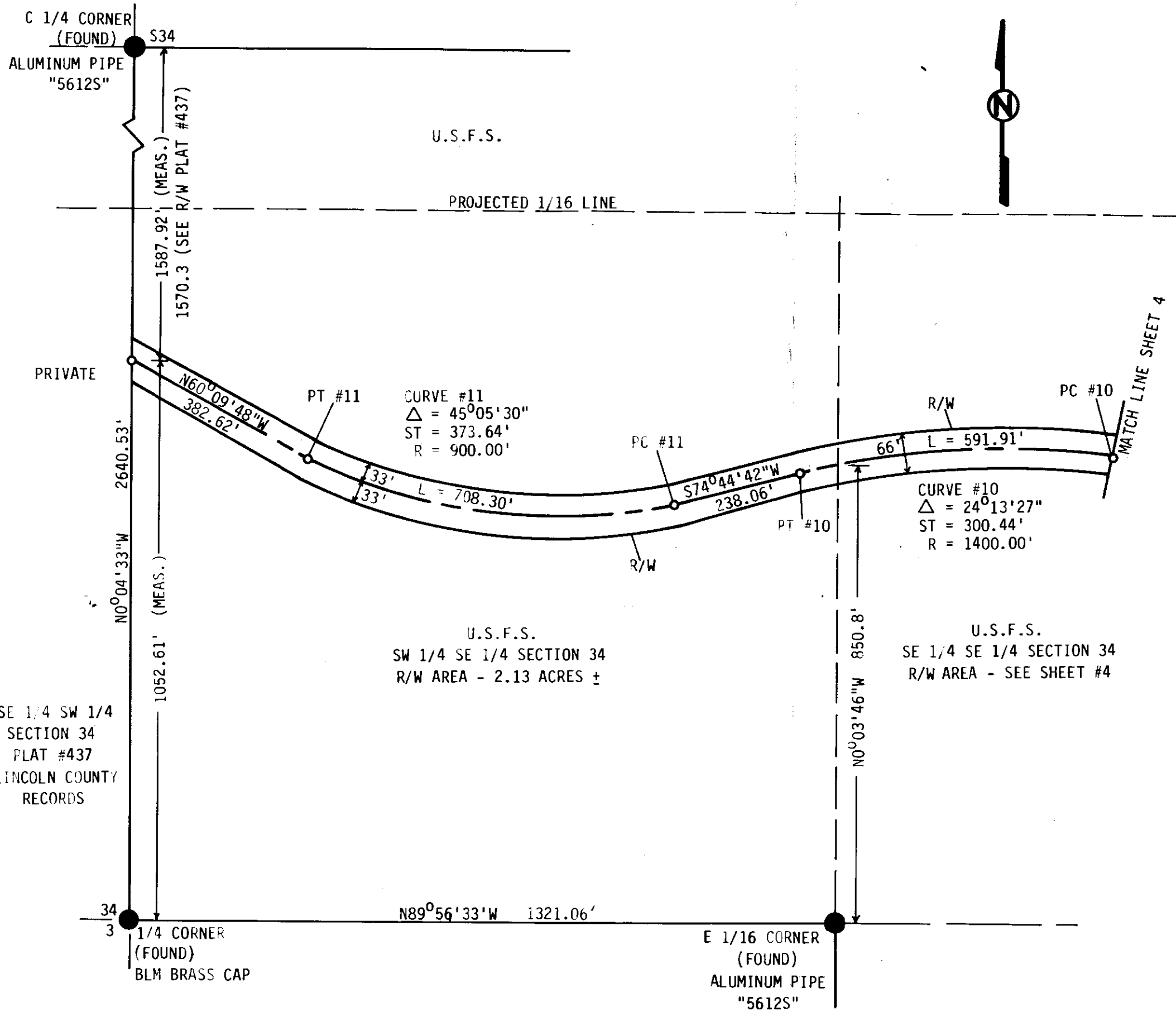

APPROVED FOR RIGHT OF WAY PURPOSES

William Perry *Spaki*
FOREST ENGINEER **DATE**

**U.S. DEPARTMENT OF AGRICULTURE
 RIGHT OF WAY PLAT
 FOREST SERVICE REGION ONE
 KOOTENAI NATIONAL FOREST
 LINCOLN COUNTY, MONTANA**

SW 1/4 SE 1/4 OF SECTION 34 AND PORTION OF
 SE 1/4 SE 1/4 OF SECTION 34, T34N, R26W
 EDNA CREEK ROAD 433

RIGHT OF WAY WIDTH 66 **FEET**

Scale **feet**

Date MAY 6, 1981

W 1/16 CORNER
(PROJECTED)

PROJECTED LINE

1/4 CORNER
(FOUND)

PROJECTED LINE

E 1/16 CORNER
(PROJECTED)



U.S.F.S.
NE 1/4 NW 1/4 SECTION 33
R/W AREA - 1.61 ACRES ±

CURVE #13
Δ = 16°09'43"
ST = 113.59'
R = 800.00'

CURVE #12
Δ = 126°20'43"
ST = 612.97'
R = 310.00'

U.S.F.S.
NW 1/4 NE 1/4 SECTION 33
R/W AREA - 2.46 ACRES ±

CURVE #14
Δ = 59°39'33"
ST = 172.02'
R = 300.00'

S89°54'22"E 2629.24'
(TO 1/16 CORNER, SHEET #7)

CN 1/16 CORNER
(FOUND)
ALUMINUM PIPE "5612S"

U.S.F.S.
SE 1/4 NW 1/4 SECTION 33
R/W AREA - 0.87 ACRE ±

PRIVATE

APPROVED FOR RIGHT OF WAY PURPOSES

William H. Drey
FOREST ENGINEER DATE

U.S. DEPARTMENT OF AGRICULTURE
RIGHT OF WAY PLAT
FOREST SERVICE REGION ONE
KOOTENAI NATIONAL FOREST
LINCOLN COUNTY, MONTANA

NW 1/4 NE 1/4 and E 1/2 NW 1/4 of SECTION 33
T34N, R26W, P.M.M.
EDNA CREEK ROAD 433

RIGHT OF WAY WIDTH 66 FEET

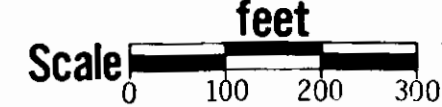

MAY 6, 1981
Date

BOOK 78 PAGE 09

PROJECTED LINE

PROJECTED LINE

PROJECTED LINE

CW 1/16 CORNER
(PROJECTED)

C 1/4 CORNER
(PROJECTED)

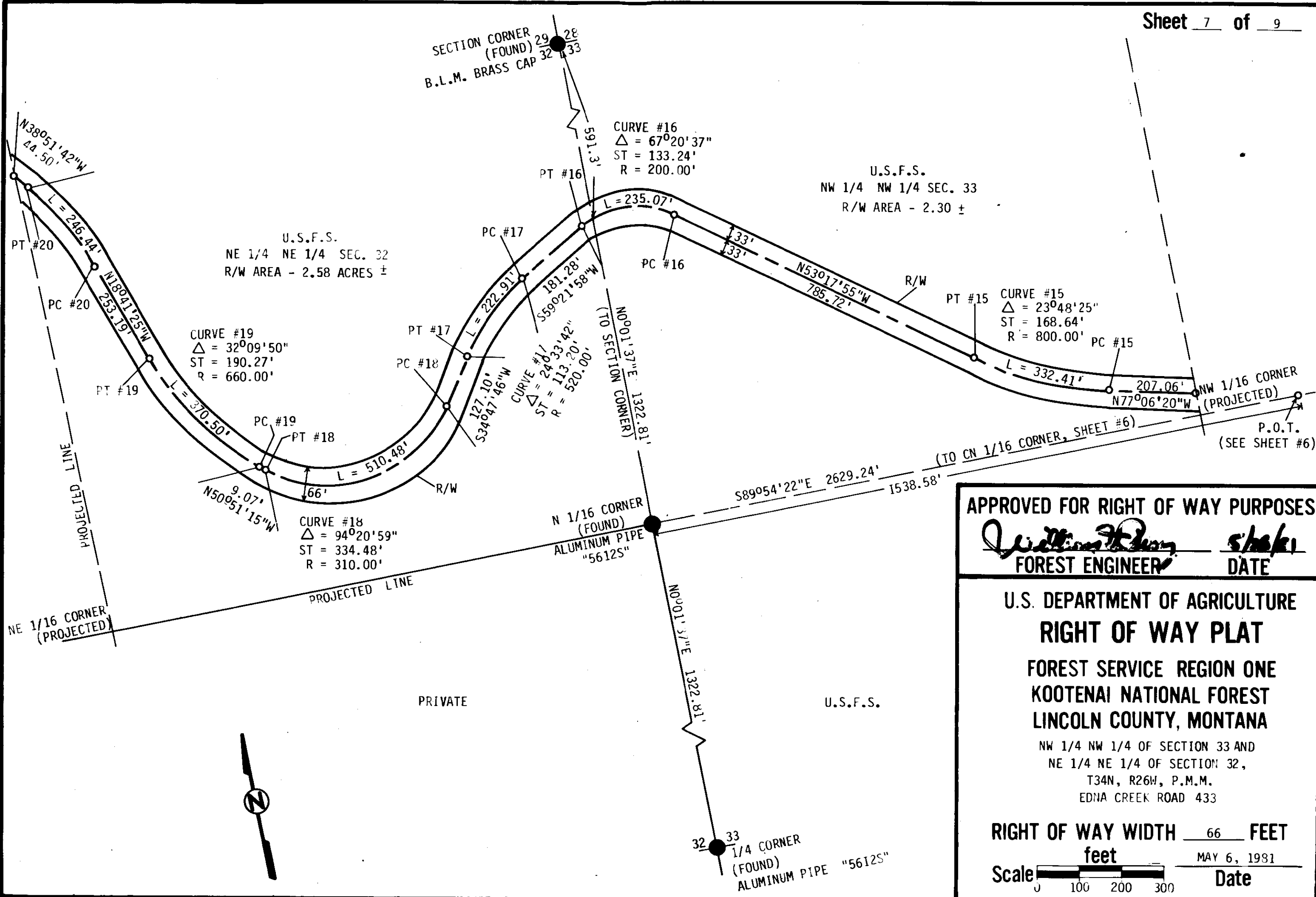

APPROVED FOR RIGHT OF WAY PURPOSES
William J. ... *shaki*
 FOREST ENGINEER DATE

U.S. DEPARTMENT OF AGRICULTURE
RIGHT OF WAY PLAT
 FOREST SERVICE REGION ONE
 KOOTENAI NATIONAL FOREST
 LINCOLN COUNTY, MONTANA

NW 1/4 NW 1/4 OF SECTION 33 AND
 NE 1/4 NE 1/4 OF SECTION 32,
 T34N, R26W, P.M.M.
 EDNA CREEK ROAD 433

RIGHT OF WAY WIDTH 66 FEET
 feet
 Scale 0 100 200 300
 Date MAY 6, 1981

BOOK 78 PAGE 11

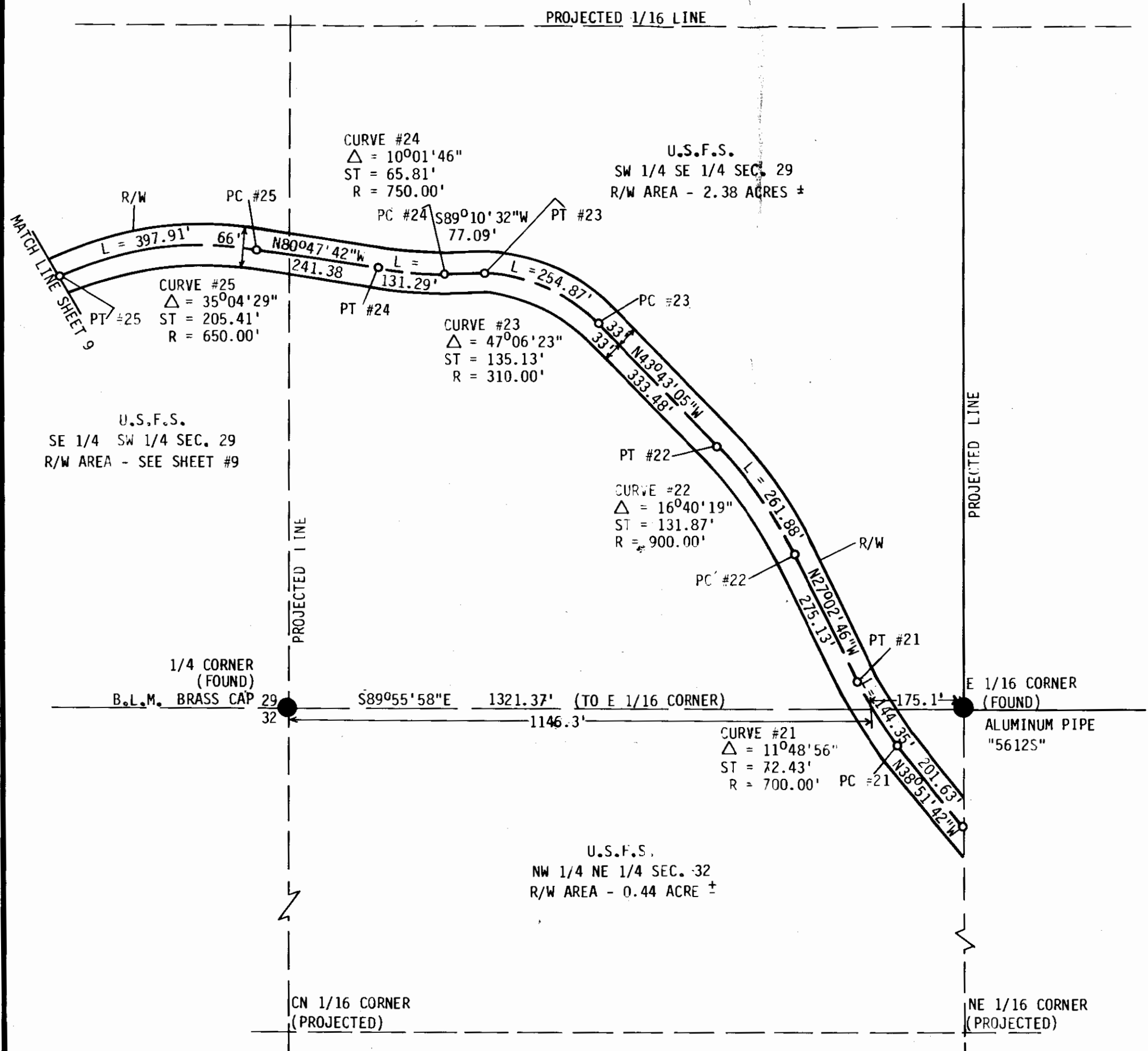

PRIVATE

APPROVED FOR RIGHT OF WAY PURPOSES
William H. Perry 5/26/81
 FOREST ENGINEER DATE

**U.S. DEPARTMENT OF AGRICULTURE
 RIGHT OF WAY PLAT
 FOREST SERVICE REGION ONE
 KOOTENAI NATIONAL FOREST
 LINCOLN COUNTY, MONTANA**

SW 1/4 SE 1/4, PORTION OF SE 1/4 SW 1/4
 OF SECTION 29 AND
 NW 1/4 NE 1/4 OF SECTION 32
 T34N, R26W, P.M.M.
 EDNA CREEK ROAD 433

RIGHT OF WAY WIDTH 66 FEET

Scale feet
 Date MAY 6, 1981

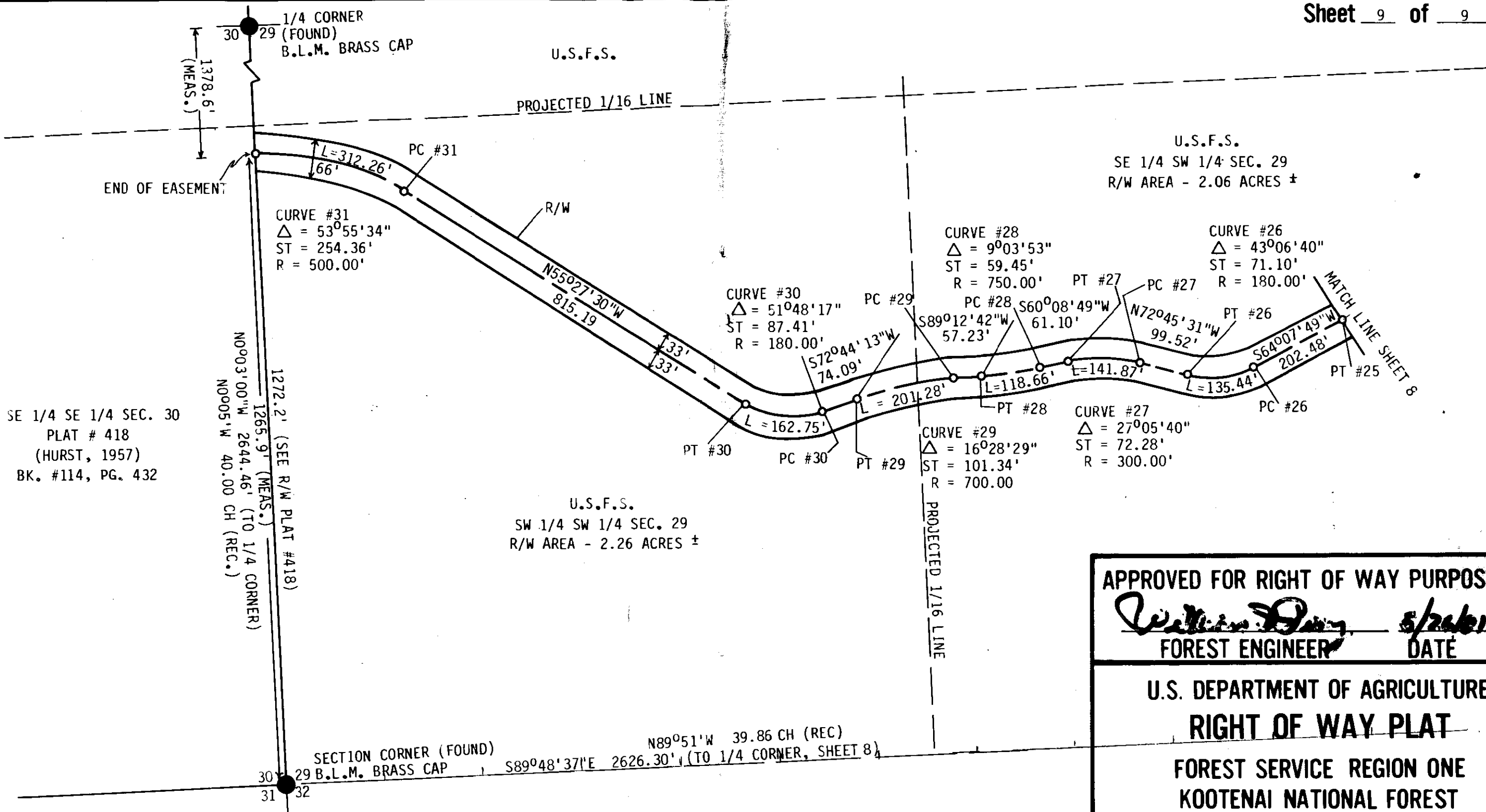

BOOK 78 PAGE 12

APPROVED FOR RIGHT OF WAY PURPOSES
William D. Day 5/26/81
 FOREST ENGINEER DATE

U.S. DEPARTMENT OF AGRICULTURE
RIGHT OF WAY PLAT
 FOREST SERVICE REGION ONE
 KOOTENAI NATIONAL FOREST
 LINCOLN COUNTY, MONTANA

S 1/2 SW 1/4 OF SECTION 29,
 T34N, R26W, P.M.M.
 EDNA CREEK ROAD 433

RIGHT OF WAY WIDTH 66 FEET

Scale feet
 Date MAY 6, 1981



#2383

STATE OF MONTANA
COUNTY OF LINCOLN

Filed this 11th day of
February A. D. 1982
at 11:30 A.M.
Wesley J. Taugher
County Clerk.
By Betty Bell
Deputy



United States Department of the Interior

1120 (944)

BUREAU OF LAND MANAGEMENT
222 North 32nd Street
P.O. Box 30157
Billings, Montana 59107

January 19, 1982

County Clerk & Recorder
Lincoln County
Libby, MT 59923

Dear Sir/Madam:

Enclosed are copies of survey and/or resurvey plat(s) recently completed
by this office and furnished for your records.

Sincerely yours,

Diane M. Long
Diane M. Long
Contact Representative

Enclosures

SECTION 29 NORTH, RANGE 33 WEST OF THE PRINCIPAL MERIDIAN,
SURVEY OF AN ISLAND IN SEC. 29

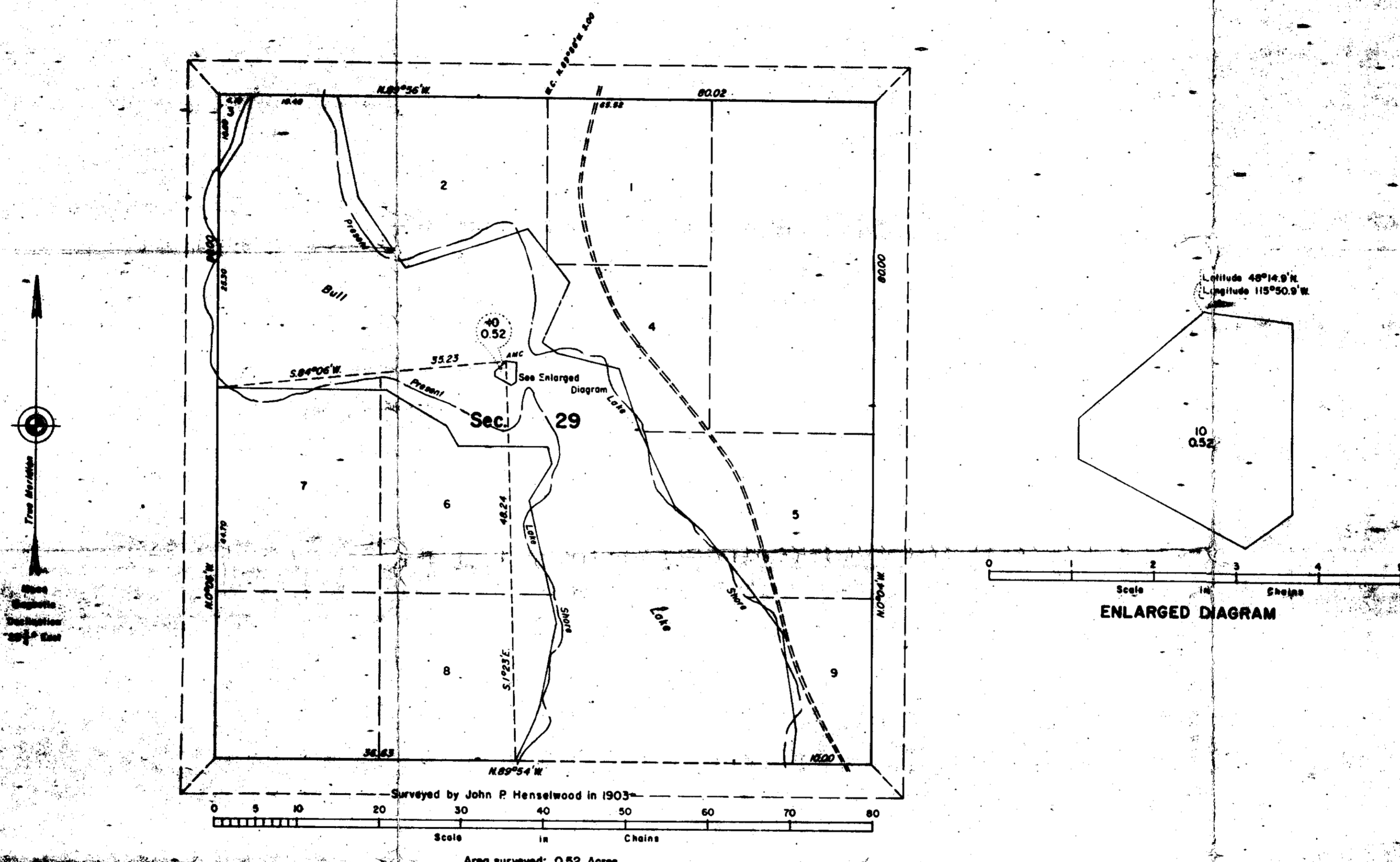

A history of surveys is contained in the field notes.

This plat represents the survey of an island in Bull Lake, in section 29, T. 29 N., R. 33 W., Principal Meridian, Montana.

Except as indicated hereon, the lottings and areas are as shown on the township plat approved August 15, 1904.

The survey was executed by Harold W. Grusing, Cadastral Surveyor, July 18 and 19, 1977, under Special Instructions dated February 24, 1976, for Group No. 616, Montana.

UNITED STATES DEPARTMENT OF THE INTERIOR
BUREAU OF LAND MANAGEMENT
Denver, Colorado January 14, 1980

This plat is strictly conformable to the approved field notes, and the survey, having been correctly executed in accordance with the requirements of law and the regulations of this Bureau, is hereby accepted.

For the Director

Alto St. Arnold
Acting Chief, Cadastral Survey
Examination and Approval Staff

2384

STATE OF MONTANA
COUNTY OF LINCOLN

Filed this 28th day of
April A. D. 1982
at 10:05 A.M.
Helena, Mont.
County Clerk
By Betty Bell Deputy

APPROVED 4-28-82
Jim R. Mow
Acting Chairman

Weimann Tract

In the NE $\frac{1}{4}$ NW $\frac{1}{4}$ of Section 33 of Twp. 31 N., R. 33 W., M.P.M.

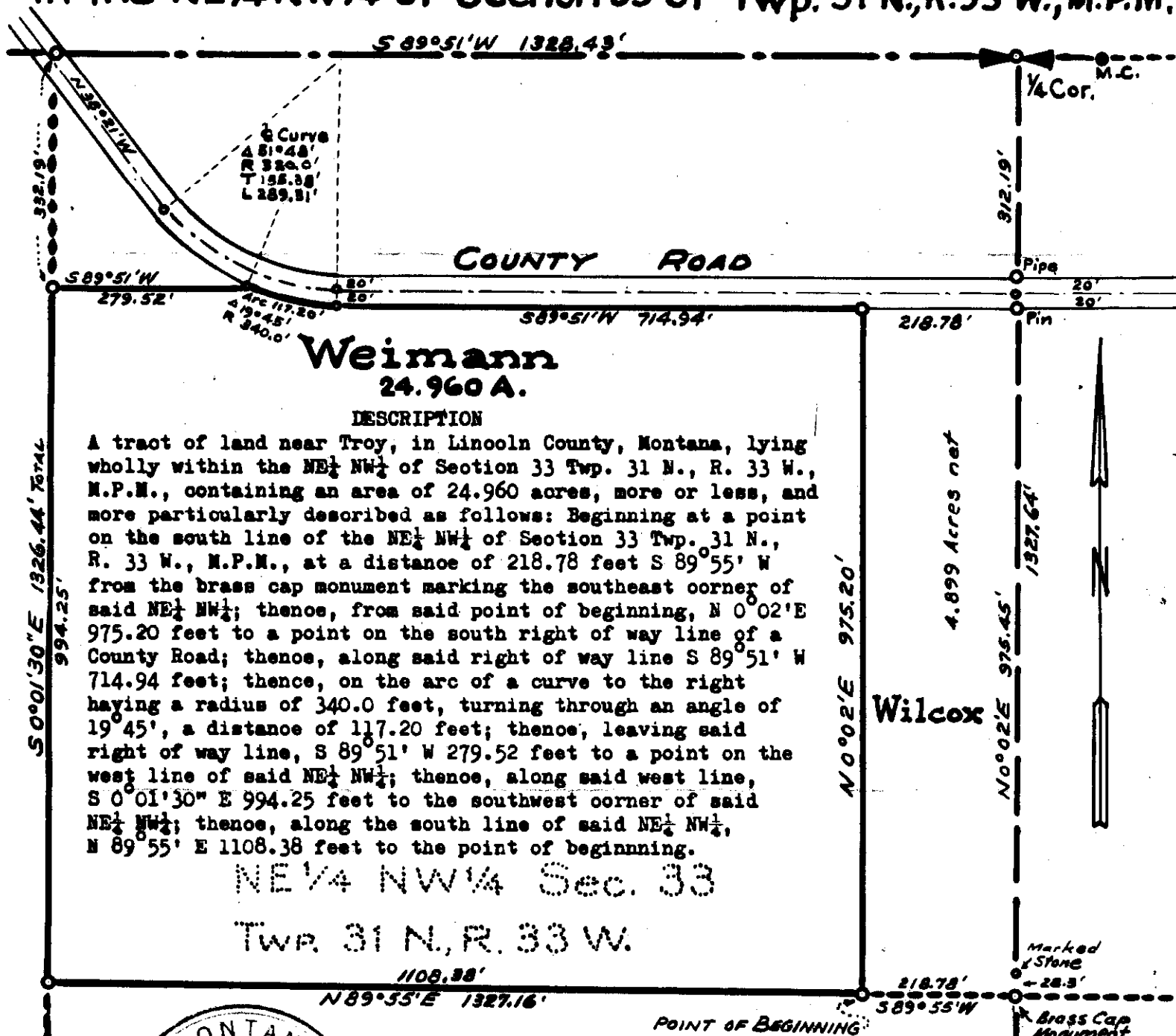

Scale: 1 Inch = 200 Feet.
 September 1971.

Ninneman Engineering, Troy, Montana.

#2385

STATE OF MONTANA
COUNTY OF LINCOLN

Filed this 7th day of
May A. D. 1982

at 19:40 o'clock
Eleanor T. Douglas
County Clerk.

By Sherry L. Banks
Deputy

ORIGINAL

TOWNSHIP 27 NORTH, RANGE 28 WEST OF THE PRINCIPAL MERIDIAN, MONTANA
SURVEY OF TWO ISLANDS IN SEC. 23

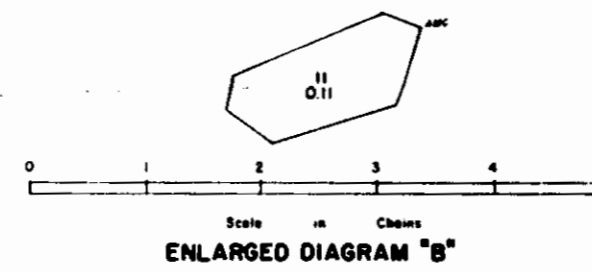
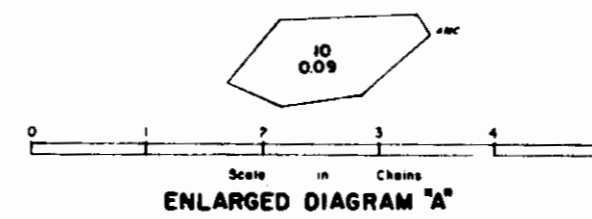
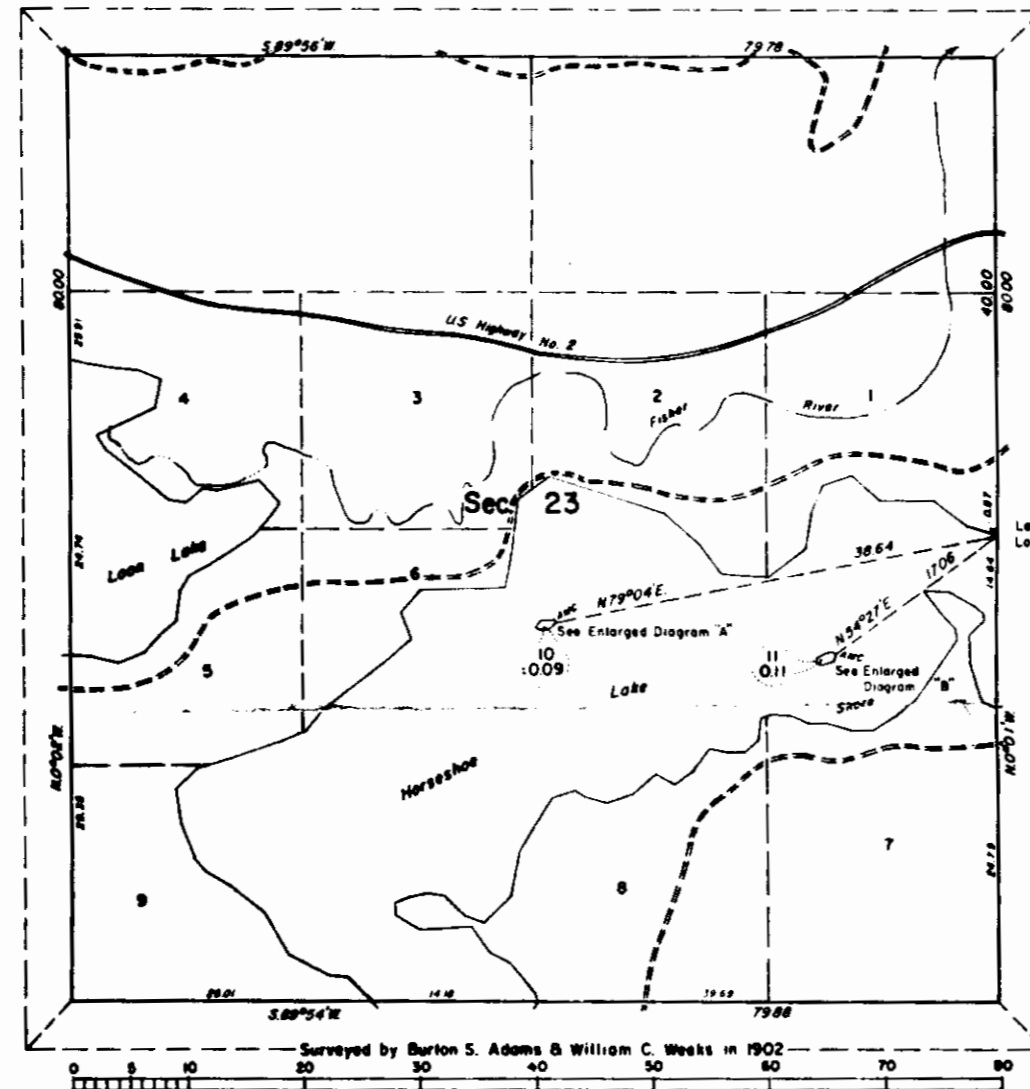

#2325

STATE OF MONTANA
COUNTY OF LINCOLN

Filed this 7th day of May 1940 A. D. 1940
at Elmore County Seat
By Sherry L. Hawk County Clerk

A history of surveys is contained in the field notes.
This plat represents the survey of two islands in Horseshoe Lake, in section 23, T. 27 N., R. 28 W., Principal Meridian, Montana.
Except as indicated hereon, the settings and areas are as shown on the township plat approved January 14, 1905.
The survey was executed by Harold M. Gearing, Cadastral Surveyor, July 20 and 21, 1977, under special instructions dated February 24, 1976, for Group No. 616, Montana.

UNITED STATES DEPARTMENT OF THE INTERIOR
BUREAU OF LAND MANAGEMENT
Denver, Colorado January 14, 1980

This plat is strictly conformable to the approved field notes, and the survey, having been correctly executed in accordance with the requirements of law and the regulations of this Bureau, is hereby accepted.

For the Director
Allen Arnold
Acting Chief, Cadastral Survey
Examination and Approval Staff

#2386

STATE OF MONTANA
COUNTY OF LINCOLN

Filed this 20th day of

May A. D. 1982

at 10:15 A.M.







Helena, Montana
County Clerk

By Betty Bell
Deputy

LOCATION MAP FOR RIGHT OF WAY PLATS YAAK VALLEY ROAD NO. 92.7

SURVEYED BY: STEPHEN D. STAAB
PLOTTED BY: STEPHEN D. STAAB
DRAWN BY: MARJORIE V. SULLIVAN
CHECKED BY: THOMAS C. HILL
DATE OF SURVEY: FEBRUARY 1981
METHOD OF SURVEY: PHOTOGRAMMETRY
ORIGIN OF BEARING:
BEGINNING BEARING WAS BASED
ON G.L.O. BEARING FROM SOUTH-
WEST SECTION CORNER OF SECTION
31 TO S 1/4 CORNER OF SECTION
31, T36N, R28W, P.M.M.

LEGEND:

- SECTION CORNER TIED 
- 1/4 CORNER TIED 
- PROJECTED 1/4 CORNER 
- R/W LIMITS 
- ROAD CENTERLINE 
- SECTION LINE 

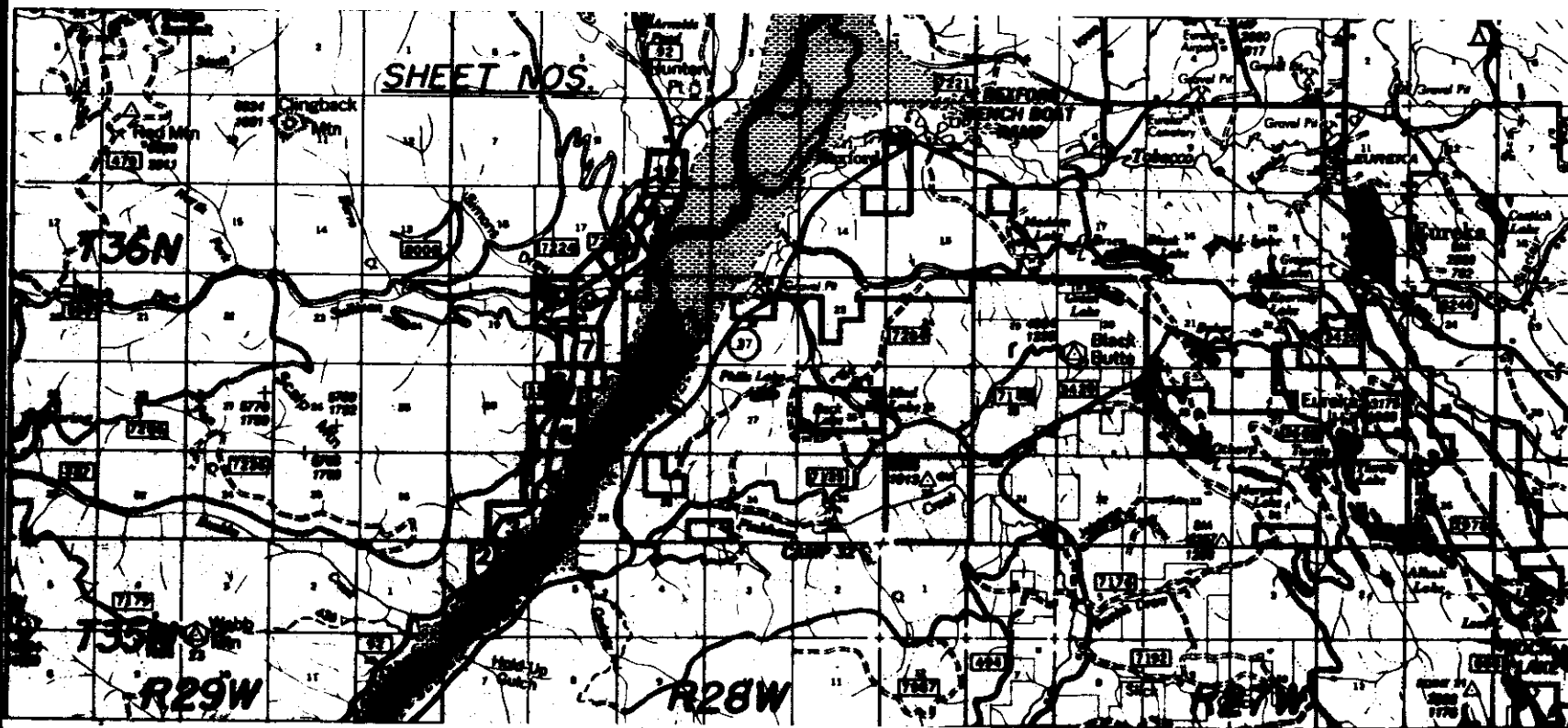

TOTAL ACRES INCLUDED IN EASEMENT AREA 96.92

I CERTIFY THAT THE SURVEY SHOWN ON THIS PLAT HAS BEEN CORRECTLY EXECUTED, IS TRUE AND COMPLETE AS SHOWN, THAT ALL MONUMENTS SET OR FOUND ARE OF THE TYPE AND OCCUPY THE POSITION AND ARE SUFFICIENT TO ENABLE THE SURVEY TO BE RETRACED.

Stephen D Staab
STEPHEN D. STAAB MONTANA REGISTRATION NO. 5619S

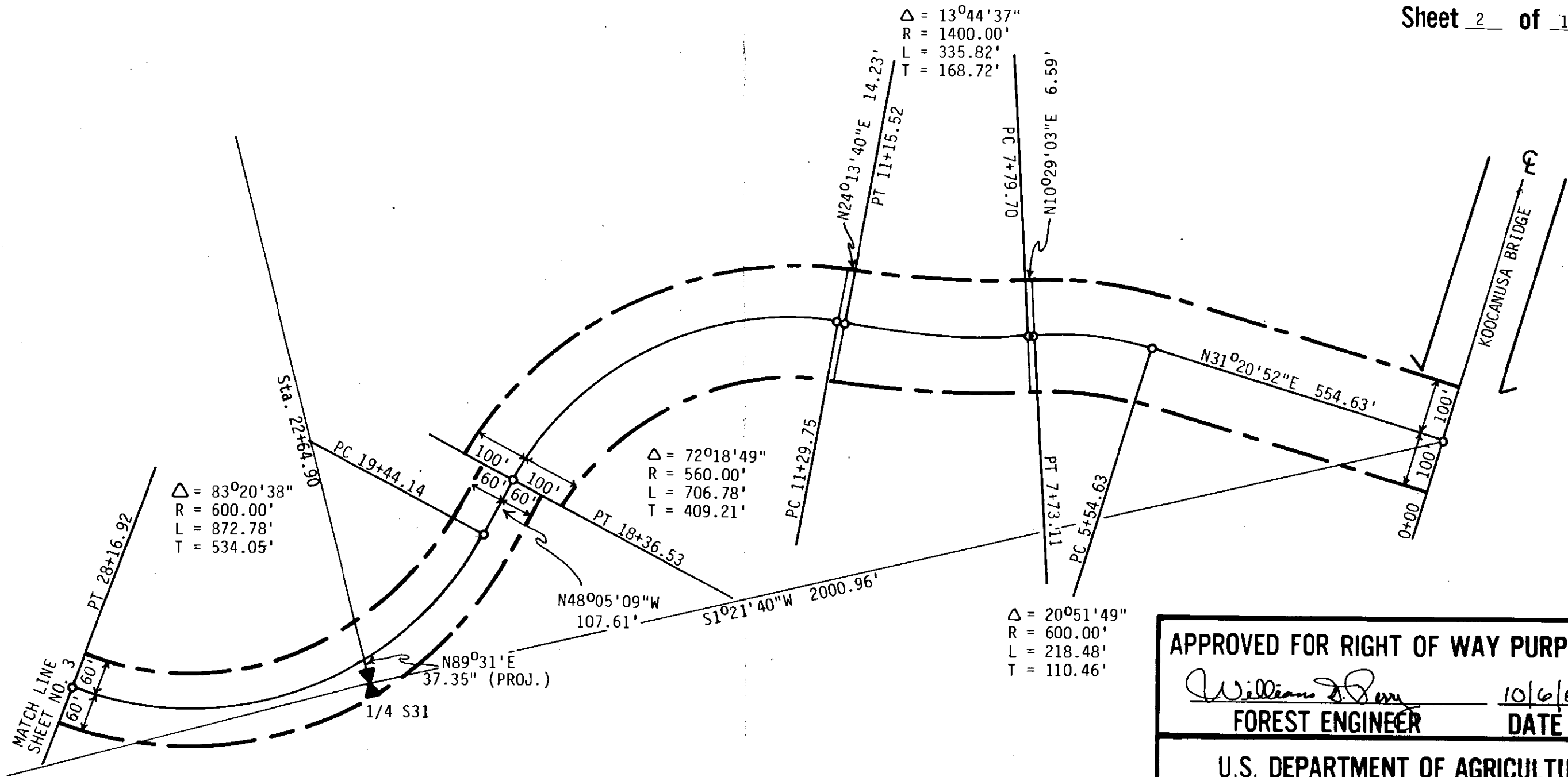

APPROVED FOR RIGHT OF WAY PURPOSES

William J. Perry 10/6/81
 FOREST ENGINEER DATE

U.S. DEPARTMENT OF AGRICULTURE
RIGHT OF WAY PLAT
 FOREST SERVICE REGION ONE
 KOOTENAI NATIONAL FOREST
 LINCOLN COUNTY, MONTANA

YAAK VALLEY ROAD NO. 92.7
 NE 1/4, SECTION 6,
 T35N, R28W, P.M.M.

RIGHT OF WAY WIDTH VARIABLE
 feet
 Scale Date FEBRUARY 1981

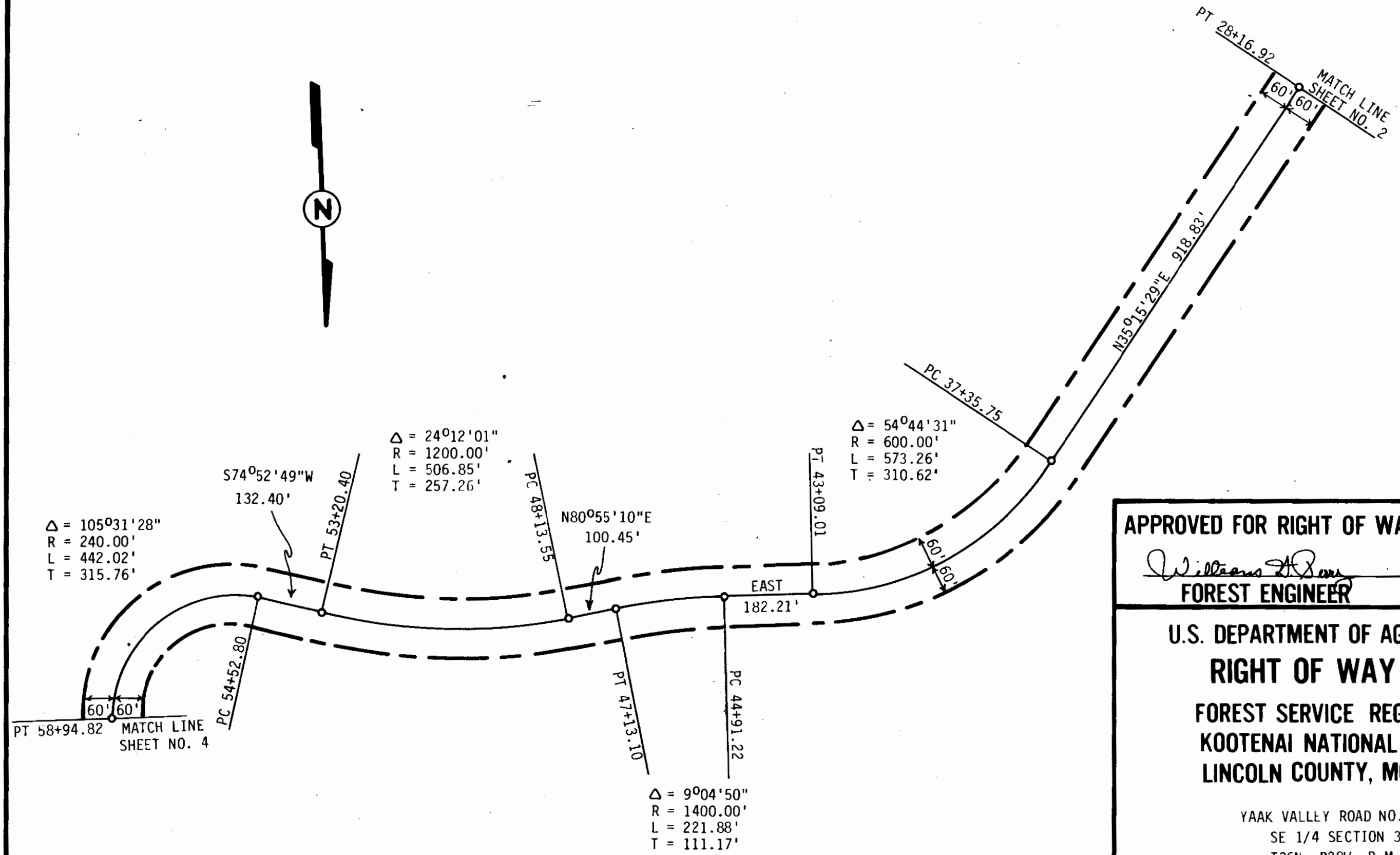

APPROVED FOR RIGHT OF WAY PURPOSES
William A. Davis 10/6/01
FOREST ENGINEER DATE

**U.S. DEPARTMENT OF AGRICULTURE
 RIGHT OF WAY PLAT
 FOREST SERVICE REGION ONE
 KOOTENAI NATIONAL FOREST
 LINCOLN COUNTY, MONTANA**

YAAK VALLEY ROAD NO. 92.7
 SE 1/4 SECTION 31.
 T36N, R28W, P.M.M.

RIGHT OF WAY WIDTH VARIABLE

Scale **feet** 0 100 200 300 **DATE** FEBRUARY 1981

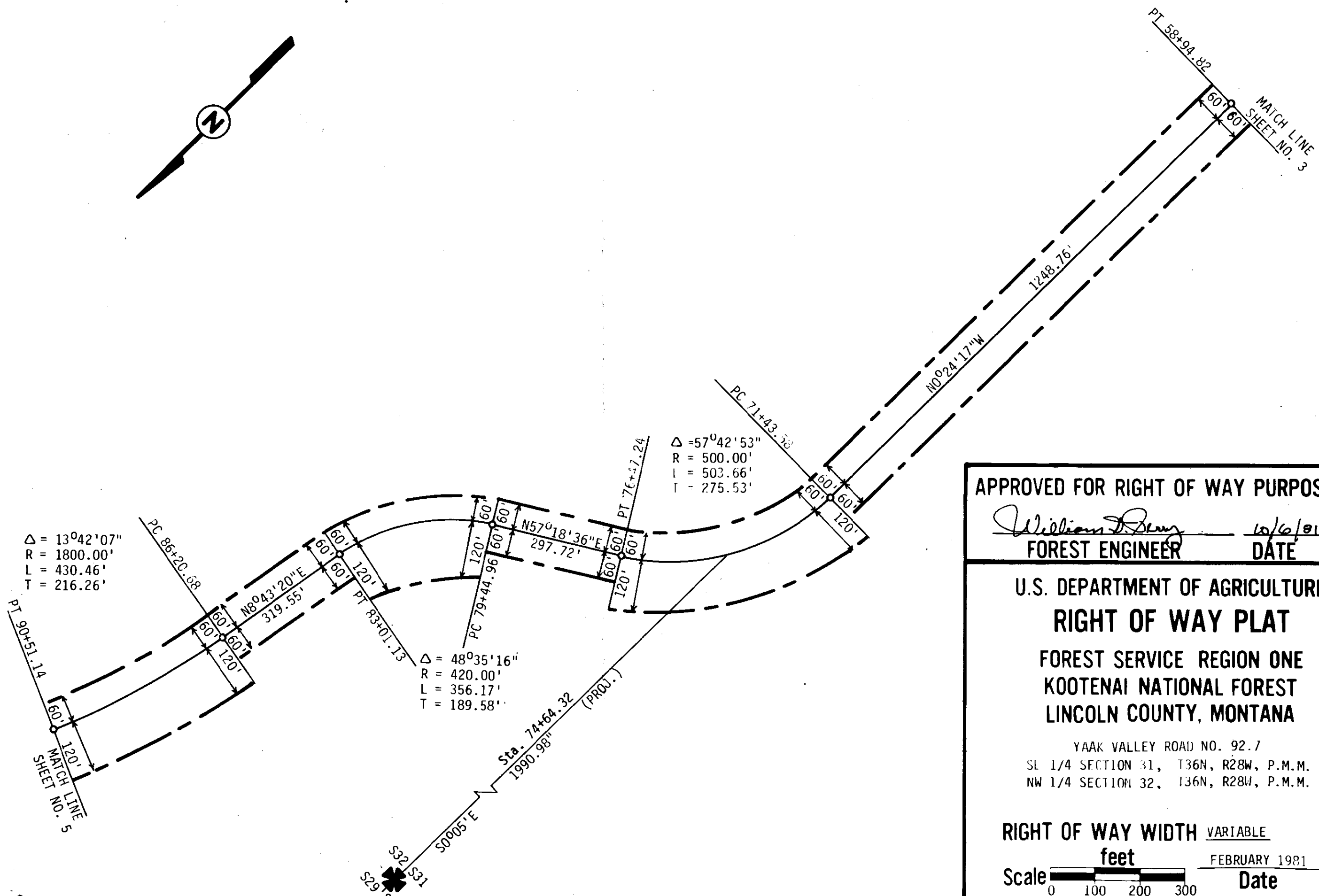
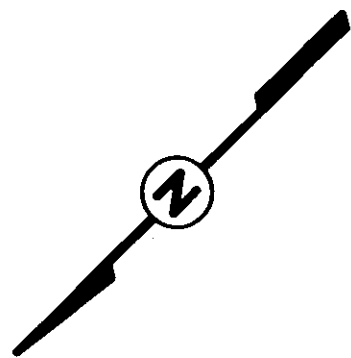

APPROVED FOR RIGHT OF WAY PURPOSES

William D. Deary 10/6/81
 FOREST ENGINEER DATE

U.S. DEPARTMENT OF AGRICULTURE
RIGHT OF WAY PLAT
 FOREST SERVICE REGION ONE
 KOOTENAI NATIONAL FOREST
 LINCOLN COUNTY, MONTANA

YAAK VALLEY ROAD NO. 92.7
 SE 1/4 SECTION 31, T36N, R28W, P.M.M.
 NW 1/4 SECTION 32, T36N, R28W, P.M.M.

RIGHT OF WAY WIDTH VARIABLE
 feet
 Scale 0 100 200 300
 FEBRUARY 1981
 Date

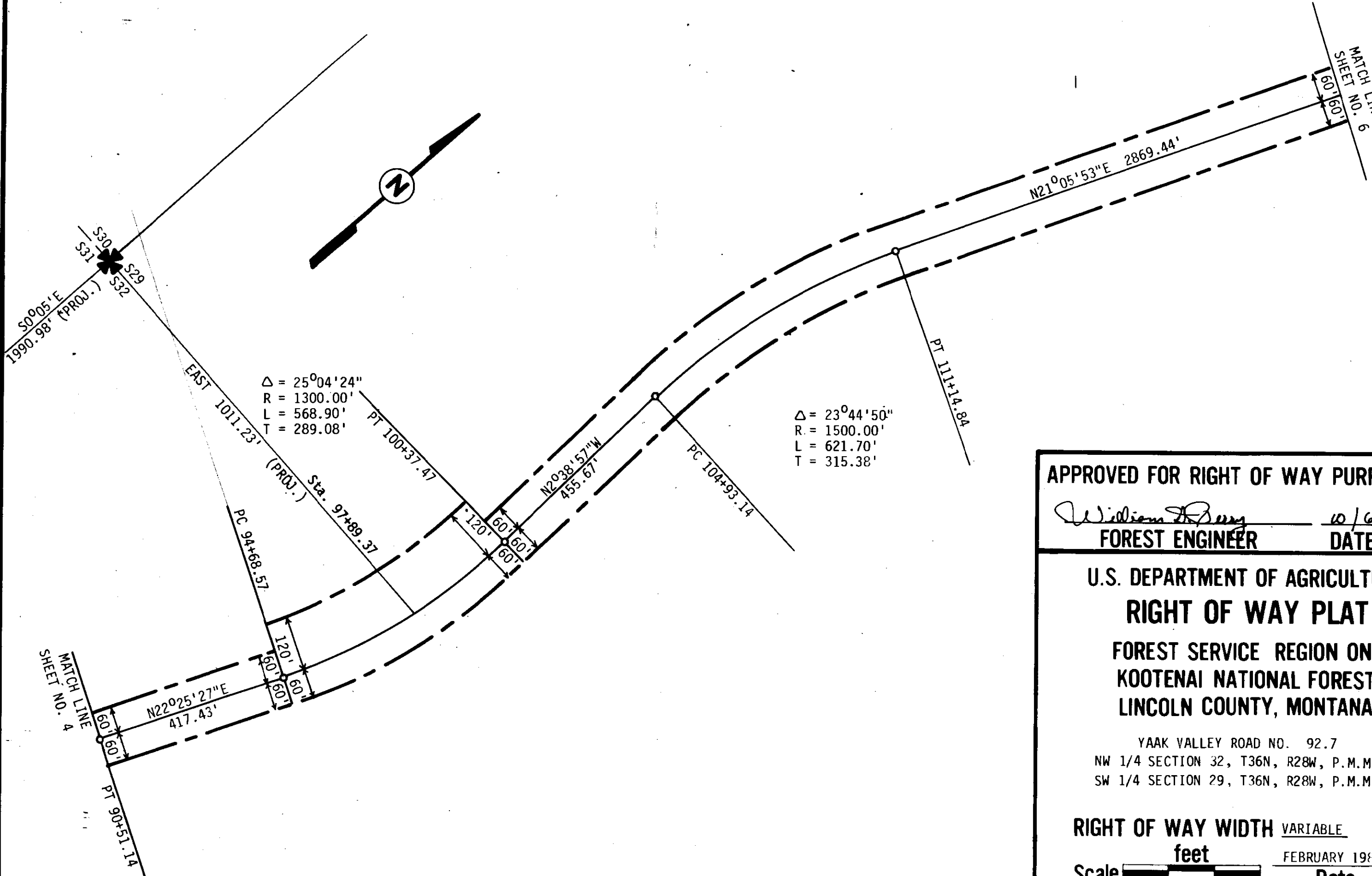

APPROVED FOR RIGHT OF WAY PURPOSES
William D. Berg 10/6/81
FOREST ENGINEER DATE

**U.S. DEPARTMENT OF AGRICULTURE
 RIGHT OF WAY PLAT
 FOREST SERVICE REGION ONE
 KOOTENAI NATIONAL FOREST
 LINCOLN COUNTY, MONTANA**

YAAK VALLEY ROAD NO. 92.7
 NW 1/4 SECTION 32, T36N, R28W, P.M.M.
 SW 1/4 SECTION 29, T36N, R28W, P.M.M.

RIGHT OF WAY WIDTH VARIABLE
 feet
 Scale 0 100 200 300
 Date FEBRUARY 1981

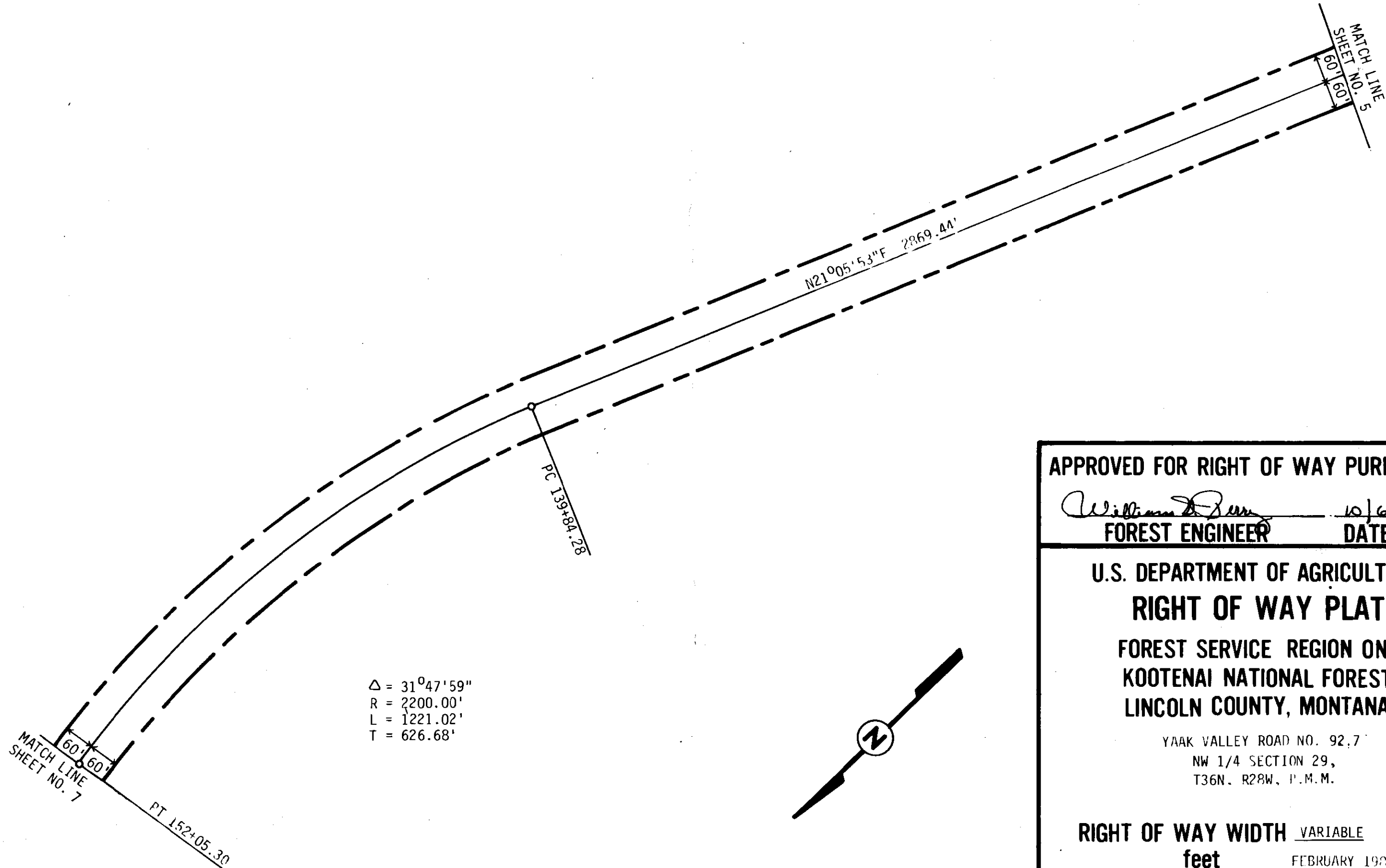

$\Delta = 31^{\circ}47'59''$
 $R = 2200.00'$
 $L = 1221.02'$
 $T = 626.68'$

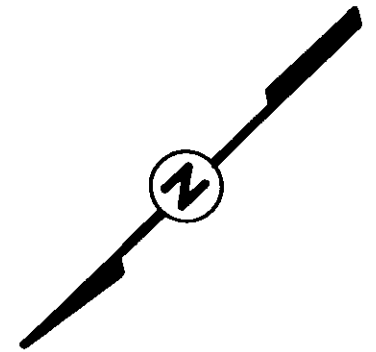

APPROVED FOR RIGHT OF WAY PURPOSES

William D. Perry 10/6/81
FOREST ENGINEER **DATE**

U.S. DEPARTMENT OF AGRICULTURE
RIGHT OF WAY PLAT
FOREST SERVICE REGION ONE
KOOTENAI NATIONAL FOREST
LINCOLN COUNTY, MONTANA

YAAK VALLEY ROAD NO. 92.7
 NW 1/4 SECTION 29,
 T36N. R28W, P.M.M.

RIGHT OF WAY WIDTH VARIABLE
 feet
Scale 0 100 200 300
Date FEBRUARY 1981



$\Delta = 26^{\circ}41'50''$
 $R = 1500.00'$
 $L = 698.93'$
 $T = 355.93'$

$\Delta = 30^{\circ}53'09''$
 $R = 2000.00'$
 $L = 1078.12'$
 $T = 552.50'$

$\Delta = 99^{\circ}00'40''$
 $R = 500.00'$
 $L = 864.03'$
 $T = 585.54'$

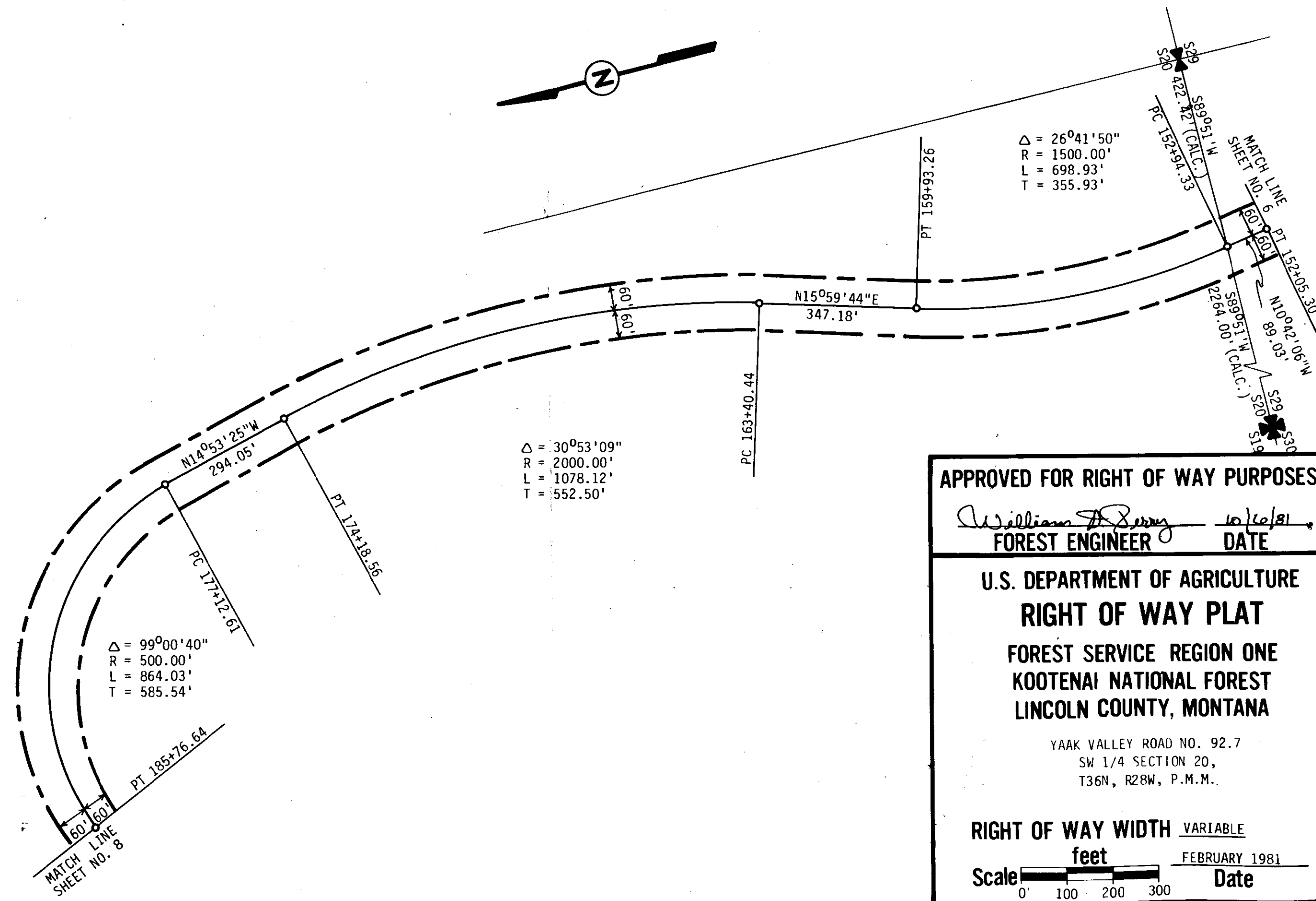

APPROVED FOR RIGHT OF WAY PURPOSES
William D. Berry 10/16/81
FOREST ENGINEER **DATE**

U.S. DEPARTMENT OF AGRICULTURE
RIGHT OF WAY PLAT
FOREST SERVICE REGION ONE
KOOTENAI NATIONAL FOREST
LINCOLN COUNTY, MONTANA

YAAK VALLEY ROAD NO. 92.7
 SW 1/4 SECTION 20,
 T36N, R28W, P.M.M.

RIGHT OF WAY WIDTH VARIABLE
 feet
Scale **Scale**
DATE FEBRUARY 1981

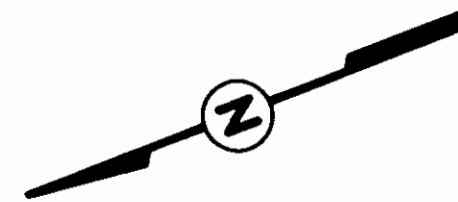
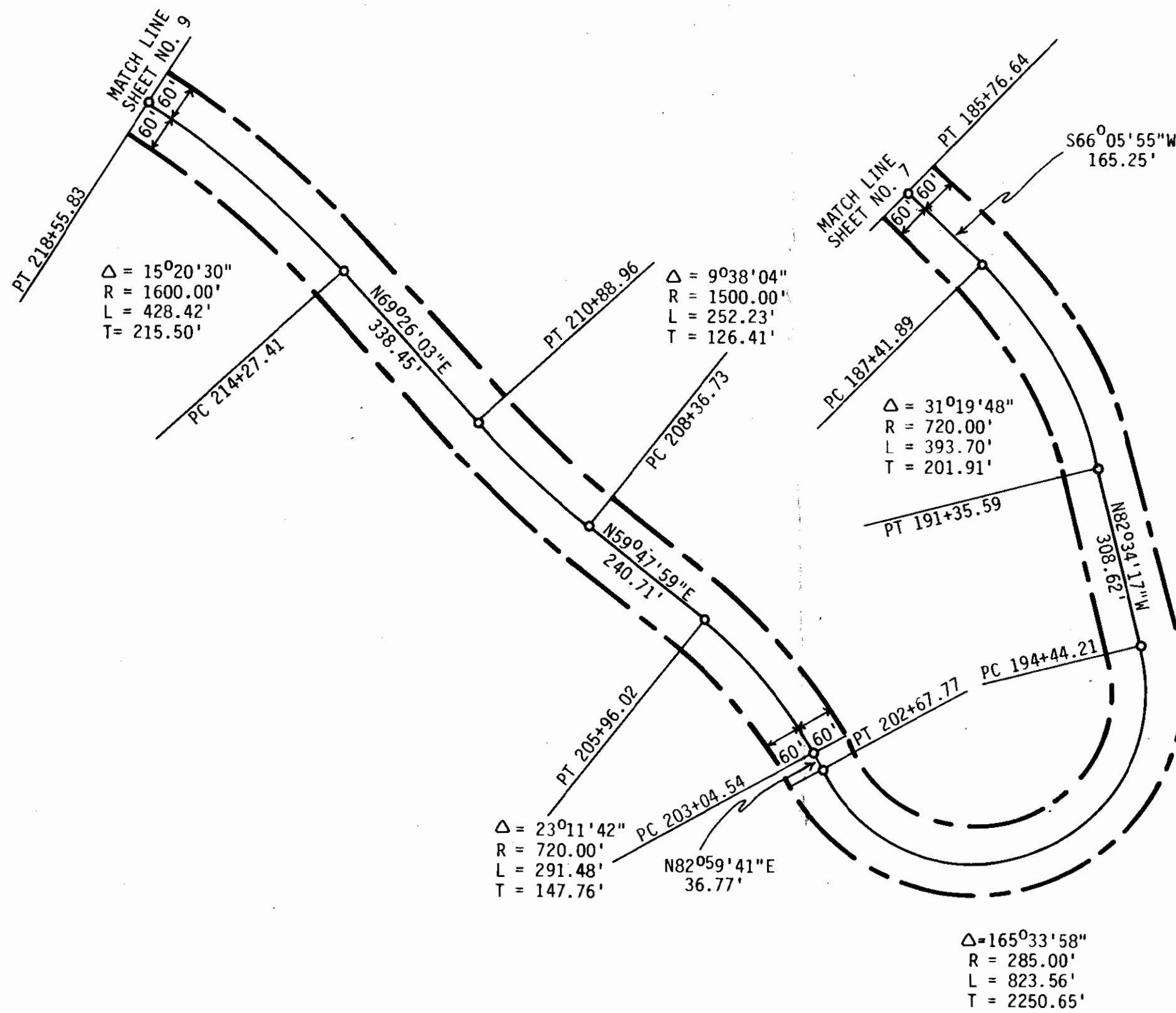

APPROVED FOR RIGHT OF WAY PURPOSES

William D. Perry 10/16/81
FOREST ENGINEER **DATE**

U.S. DEPARTMENT OF AGRICULTURE
RIGHT OF WAY PLAT
FOREST SERVICE REGION ONE
KOOTENAI NATIONAL FOREST
LINCOLN COUNTY, MONTANA

YAAK VALLEY ROAD NO. 92.7
 NW 1/4 SECTION 20,
 T36N, R28W, P.M.M.

RIGHT OF WAY WIDTH VARIABLE
feet

Scale **DATE** FEBRUARY 1981

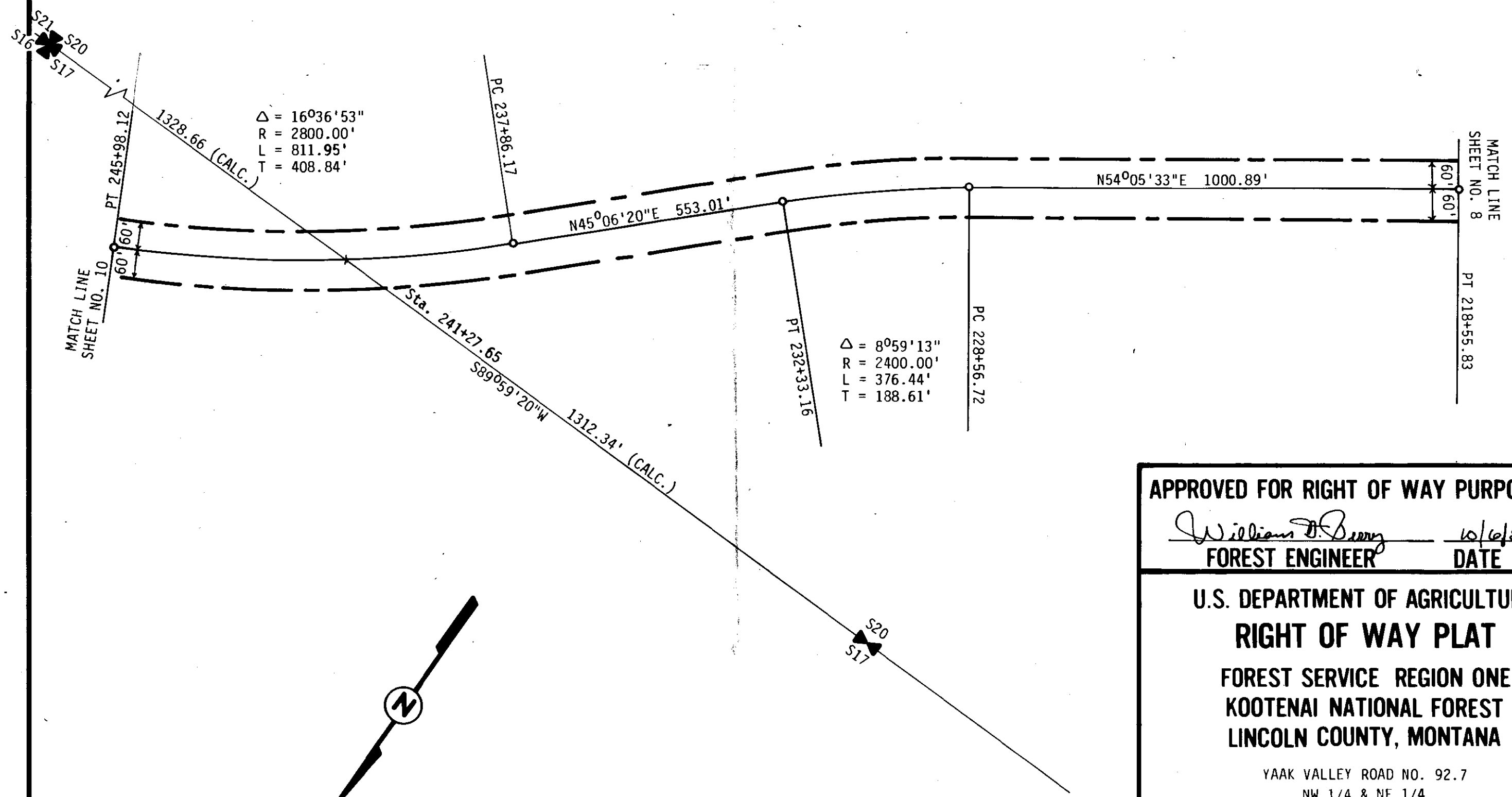

$\Delta = 16^{\circ}36'53''$
 $R = 2800.00'$
 $L = 811.95'$
 $T = 408.84'$

$\Delta = 8^{\circ}59'13''$
 $R = 2400.00'$
 $L = 376.44'$
 $T = 188.61'$

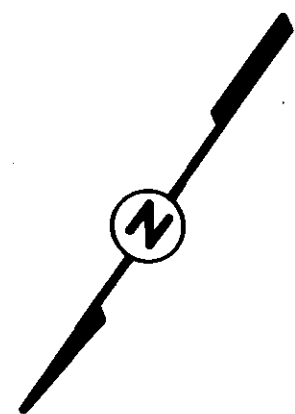

APPROVED FOR RIGHT OF WAY PURPOSES
William D. Berry 10/6/81
FOREST ENGINEER DATE

U.S. DEPARTMENT OF AGRICULTURE
RIGHT OF WAY PLAT
FOREST SERVICE REGION ONE
KOOTENAI NATIONAL FOREST
LINCOLN COUNTY, MONTANA

YAAK VALLEY ROAD NO. 92.7
 NW 1/4 & NE 1/4
 SECTION 20, T36N, R28W, P.M.M.

RIGHT OF WAY WIDTH VARIABLE

Scale feet
 FEBRUARY 1981
 Date

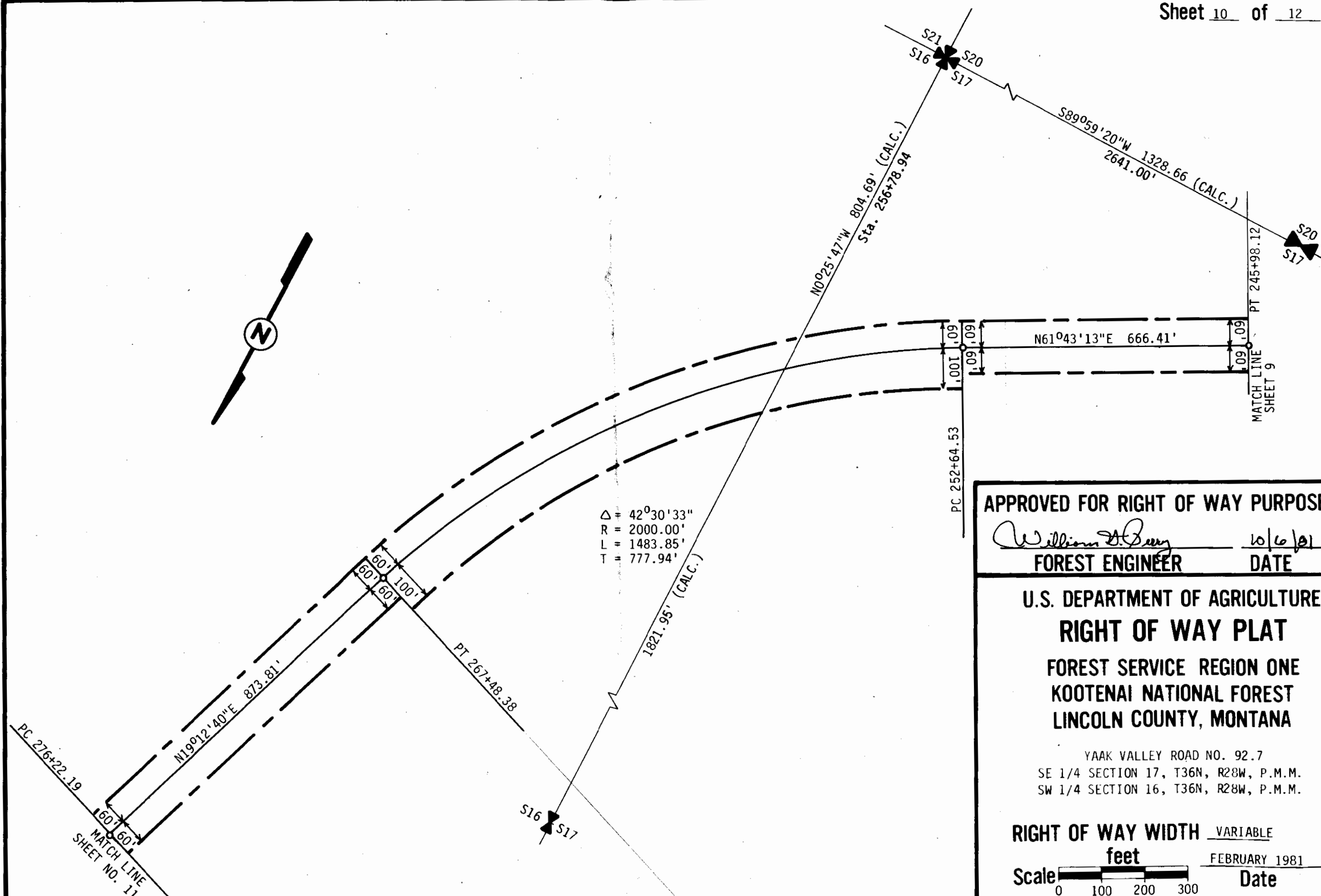
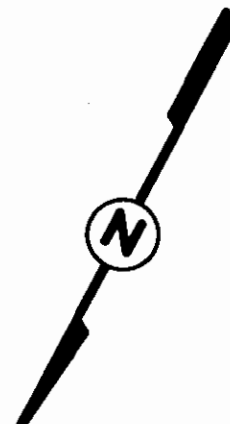

$\Delta = 42^{\circ}30'33''$
 $R = 2000.00'$
 $L = 1483.85'$
 $T = 777.94'$

APPROVED FOR RIGHT OF WAY PURPOSES
William D. Berry 10/6/81
FOREST ENGINEER **DATE**

U.S. DEPARTMENT OF AGRICULTURE
RIGHT OF WAY PLAT
FOREST SERVICE REGION ONE
KOOTENAI NATIONAL FOREST
LINCOLN COUNTY, MONTANA

YAAK VALLEY ROAD NO. 92.7
 SE 1/4 SECTION 17, T36N, R28W, P.M.M.
 SW 1/4 SECTION 16, T36N, R28W, P.M.M.

RIGHT OF WAY WIDTH VARIABLE
feet
Scale **0 100 200 300**
DATE FEBRUARY 1981

PC 276+22.19
 160' 160'
 MATCH LINE
 SHEET NO. 11

PT 245+98.12
 MATCH LINE
 SHEET 9

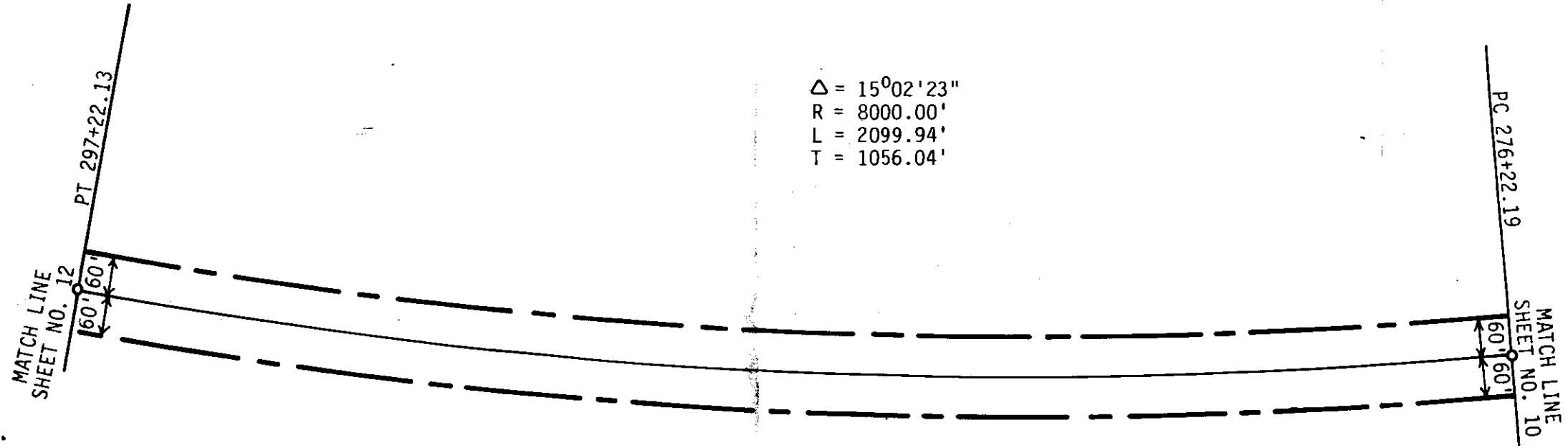

$\Delta = 15^{\circ}02'23''$
 R = 8000.00'
 L = 2099.94'
 T = 1056.04'

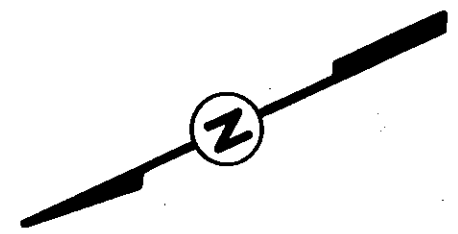

APPROVED FOR RIGHT OF WAY PURPOSES

William H. Perry 10/6/81
 FOREST ENGINEER DATE

U.S. DEPARTMENT OF AGRICULTURE
 RIGHT OF WAY PLAT
 FOREST SERVICE REGION ONE
 KOOTENAI NATIONAL FOREST
 LINCOLN COUNTY, MONTANA

YAAK VALLEY ROAD NO. 92.7
 NW 1/4 SECTION 16, T36N, R28W, P.M.M.

RIGHT OF WAY WIDTH VARIABLE
 feet
 Scale Date FEBRUARY 1981

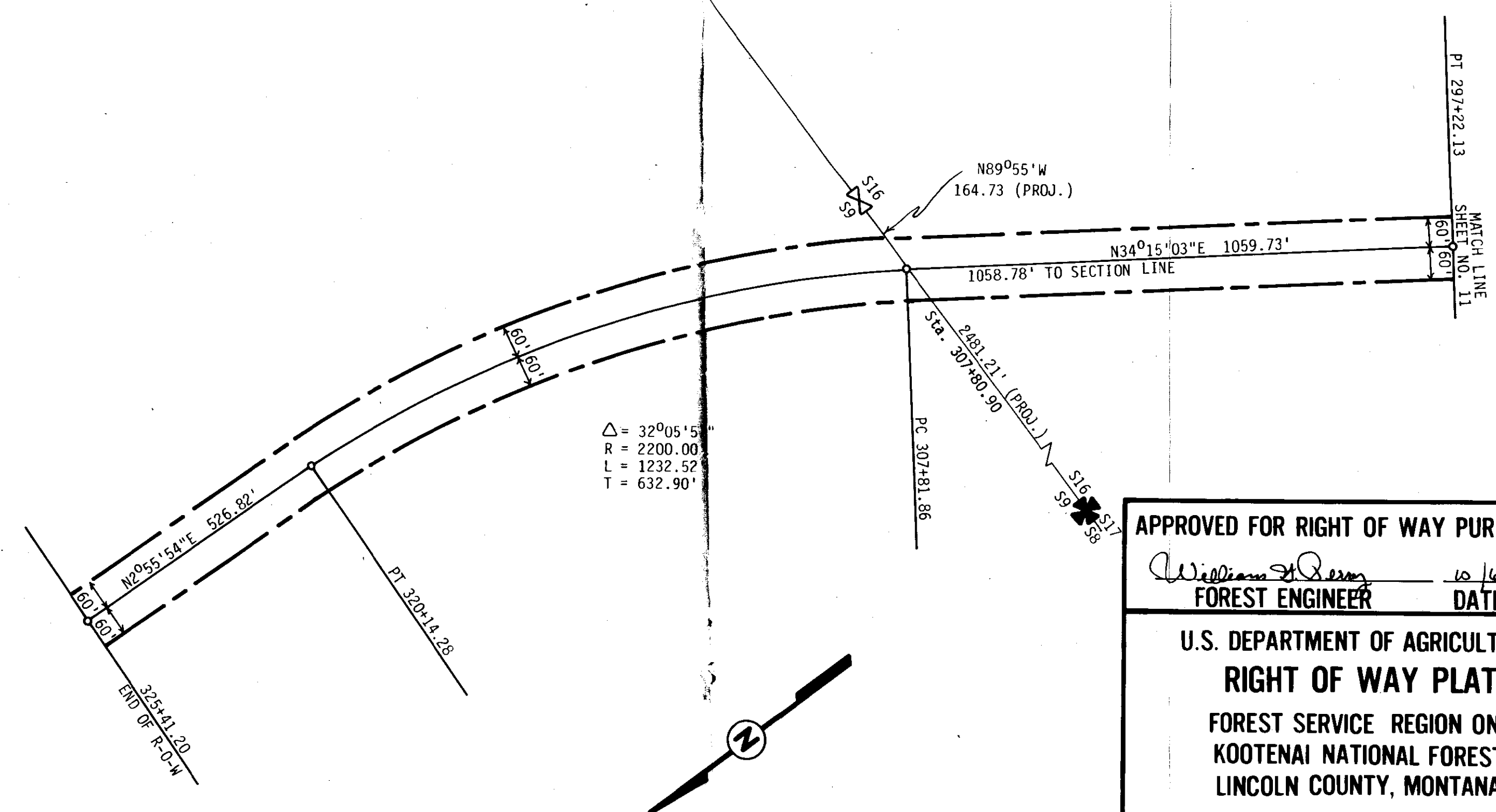

$\Delta = 32^{\circ}05'50''$
 $R = 2200.00$
 $L = 1232.52$
 $T = 632.90'$

APPROVED FOR RIGHT OF WAY PURPOSES
William H. Perry 10/6/81
FOREST ENGINEER DATE

U.S. DEPARTMENT OF AGRICULTURE
RIGHT OF WAY PLAT
FOREST SERVICE REGION ONE
KOOTENAI NATIONAL FOREST
LINCOLN COUNTY, MONTANA

YAAK VALLEY ROAD NO. 92.7
 NW 1/4 SECTION 16, T36N, R28W, P.M.M.
 S 1/2 SECTION 9, T36N, R28W, P.M.M.

RIGHT OF WAY WIDTH VARIABLE
 feet
Scale 0 100 200 300
Date FEBRUARY 1981

#2387

STATE OF MONTANA
COUNTY OF LINCOLN

Filed this 14th day of
July A. D. 1982
at 4:15 P. M.
Eleanor L. Vaughn
County Clerk.
By Sherry L. Roberts
Deputy

RIGHT OF WAY PLAT PIPE CREEK ROAD NO. 68

U. S. DEPARTMENT OF AGRICULTURE FOREST SERVICE REGION ONE KOOTENAI NATIONAL FOREST LINCOLN COUNTY, MONTANA

WITHIN SECTIONS 2, 3, 10, 15, 22, 27, AND 34 T.31N., R.31W., P.M.M.

DATE OF SURVEY - AUGUST 1981

METHOD OF SURVEY - EDM-THEODOLITE TRAVERSE
WITH PHOTOGRAMMETRY

ORIGIN OF BEARING - ALL BEARINGS ARE BASED UPON
AN EXTENSION OF THE GEODETIC AZIMUTH AS
DETERMINED BY THE BONNEVILLE POWER
ADMINISTRATION SURVEY BETWEEN ESTABLISHED
CONTROL STATIONS, SAND AND PITS.

LEGEND

- PROPERTY LINE AND ROAD CENTERLINE INTERSECTION
- PC'S AND PT'S
- CORNER MONUMENT AS NOTED
- CORNER POSITION AS NOTED
- R/W LIMITS
- ROAD CENTERLINE
- ALL SECTION LINES
- ALL SECTION SUBDIVISIONAL LINES
- TIE LINES
- ┌ PROPERTY LINE

APPROVED FOR RIGHT OF WAY PURPOSES

William D. Perry
FOREST ENGINEER

4/23/82
DATE

I CERTIFY THAT THE SURVEY SHOWN ON THIS PLAT
HAS BEEN CORRECTLY EXECUTED, IS TRUE AND
COMPLETE AS SHOWN, THAT ALL MONUMENTS SET OR
FOUND ARE OF THE TYPE AND OCCUPY THE POSITION
AND ARE SUFFICIENT TO ENABLE THE SURVEY TO BE
RETRACED.

Thomas C. Hill
THOMAS C. HILL, MONTANA REGISTRATION NO. 5612S

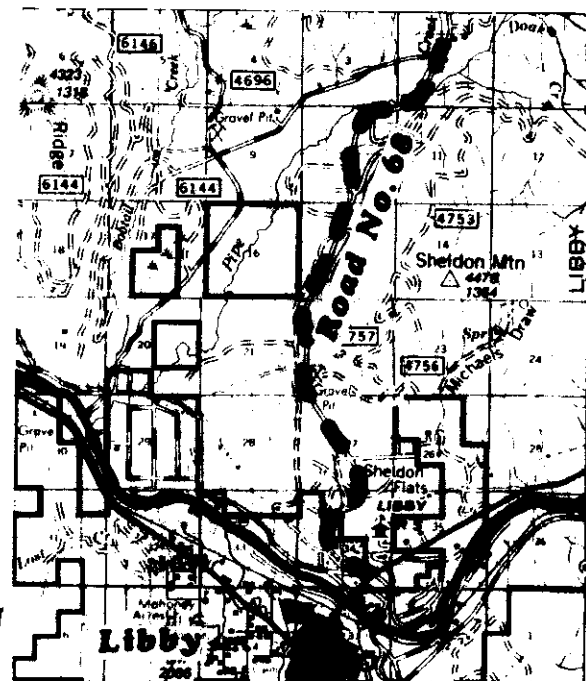

T31N
T30N

R31W

TOTAL ACRES
INCLUDED IN
EASEMENT AREA
52.41

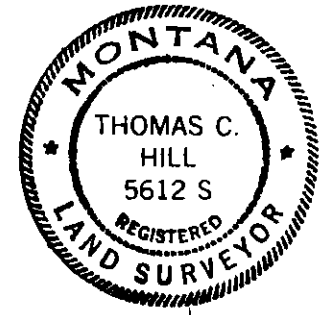

PLOTTED BY ANTHONY J. BACHMAN
DRAWN BY D.D. BLEDSOE
CHECKED BY THOMAS C. HILL

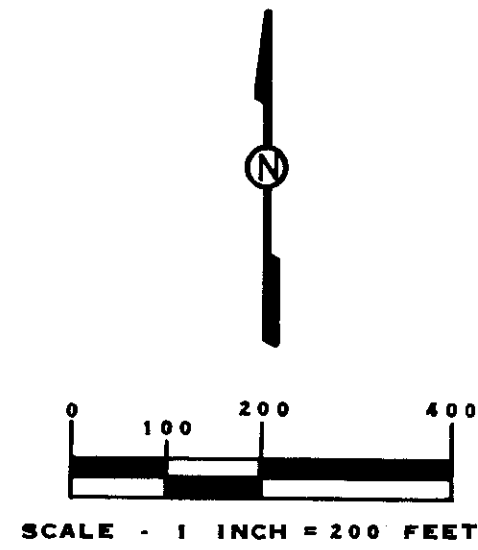
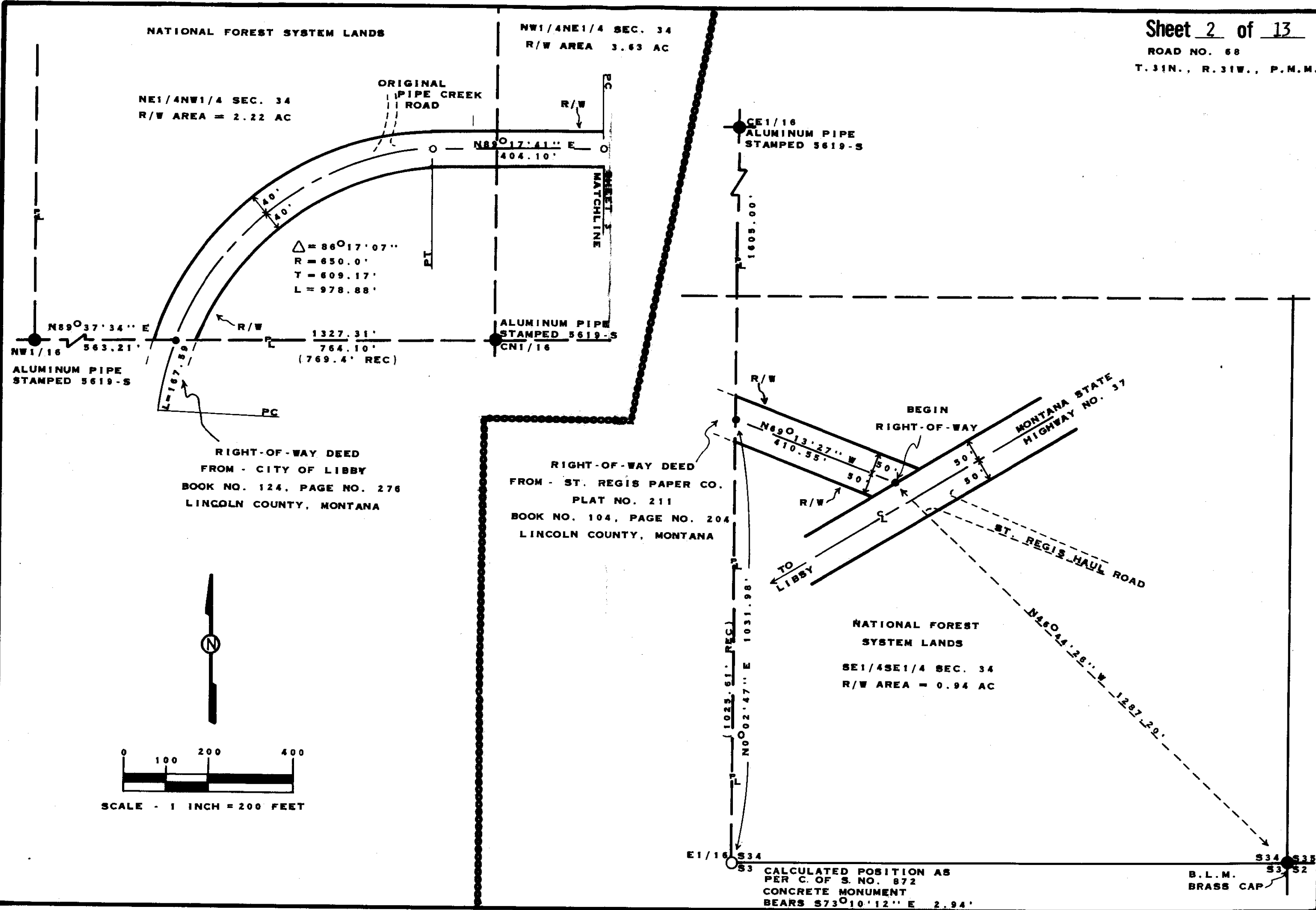

E1/16 S34
S3
CALCULATED POSITION AS
PER C. OF S. NO. 872
CONCRETE MONUMENT
BEARS $S73^{\circ}10'12'' E$ 2.94'
S34 S35
S3 S2
B.L.M.
BRASS CAP

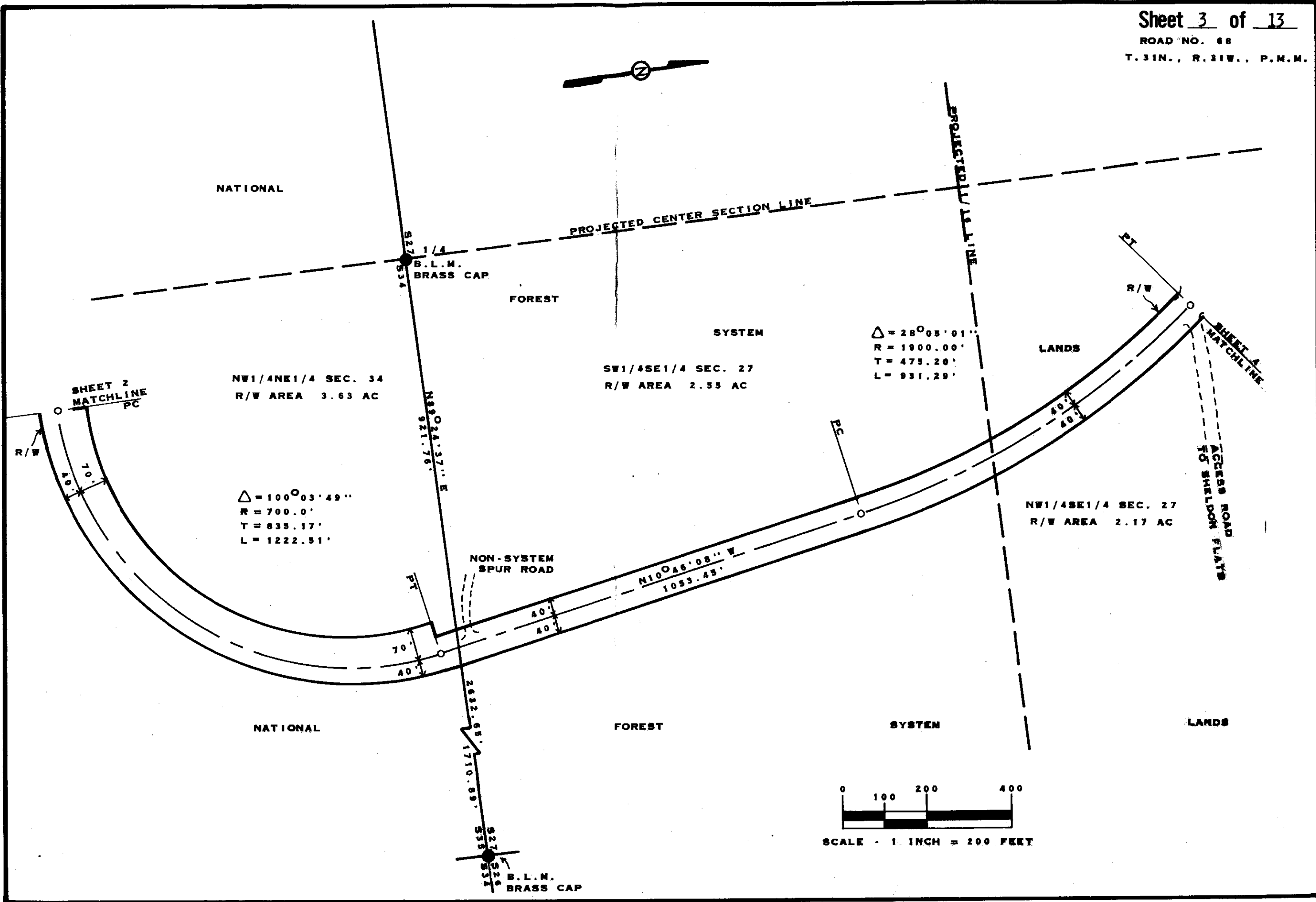

SCALE - 1 INCH = 200 FEET

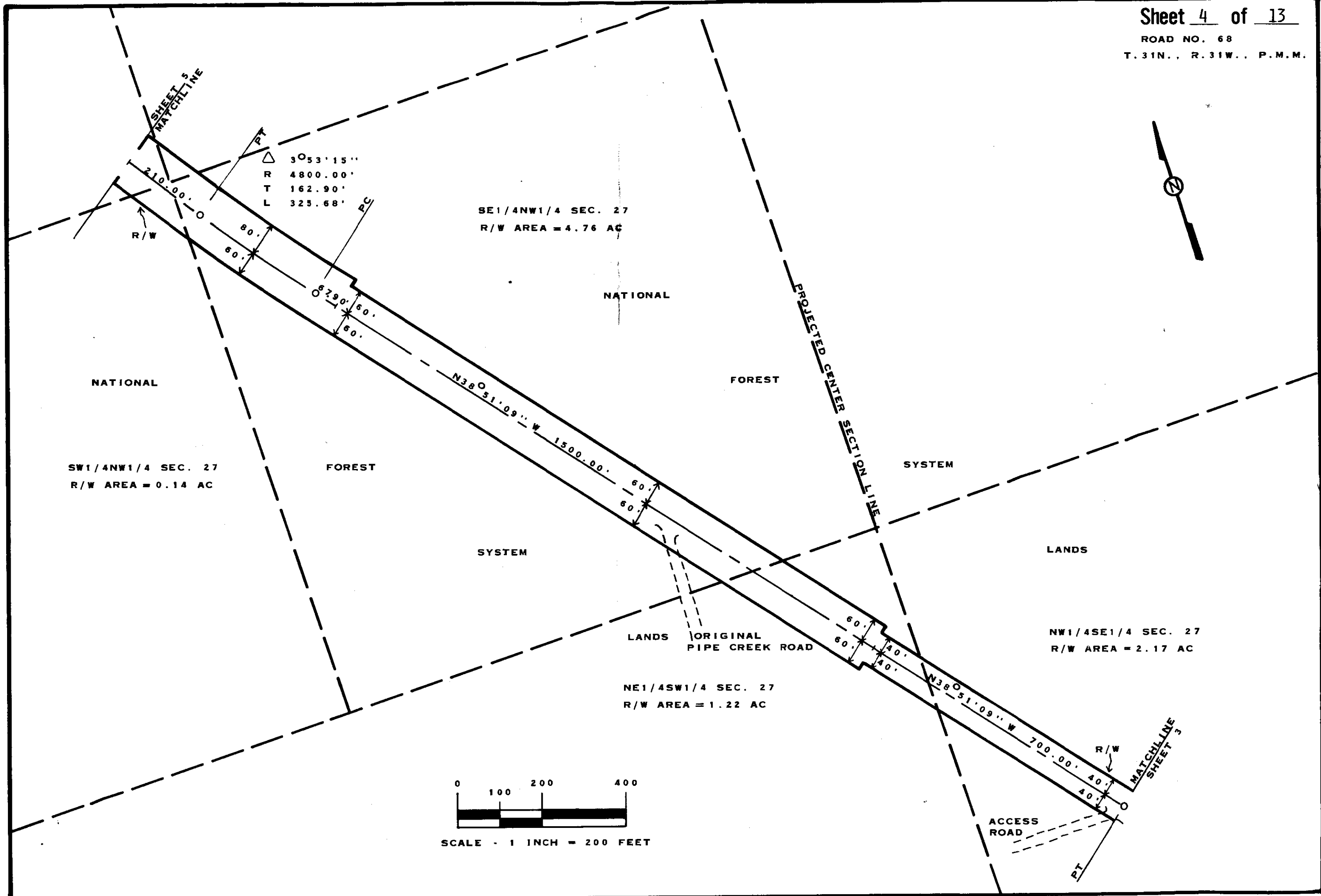

PT	3053.15'
R	4800.00'
T	162.90'
L	325.68'

SE 1/4 NW 1/4 SEC. 27
R/W AREA = 4.76 AC

SW 1/4 NW 1/4 SEC. 27
R/W AREA = 0.14 AC

NW 1/4 SE 1/4 SEC. 27
R/W AREA = 2.17 AC

NE 1/4 SW 1/4 SEC. 27
R/W AREA = 1.22 AC

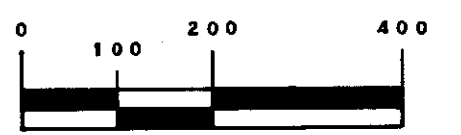

SCALE - 1 INCH = 200 FEET

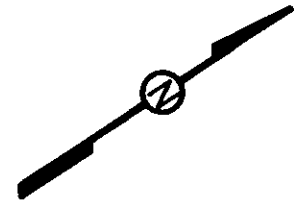

S 21° 28' 52" E
527.7
B.L.M.
BRASS CAP

NATIONAL FOREST SYSTEM LANDS

ACCESS
ROAD
SANITARY
LANDFILL

△ 37° 52' 37"''
R 2200.00'
T 754.88'
L 1454.37'

SW1/4SW1/4 SEC. 22
R/W AREA = 2.45 AC

NATIONAL FOREST SYSTEM LANDS

NW1/4NW1/4 SEC. 27
R/W AREA = 2.70 AC

PROJECTED N89° 44' E GLO RECORD

PROJECTED 1/16 LINE

N34° 05' 57" S41° 11' W 960.86'

MATCHLINE
SHEET 4

MATCHLINE 6
PT



SCALE - 1 INCH = 200 FEET

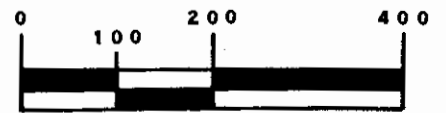
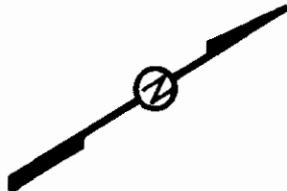
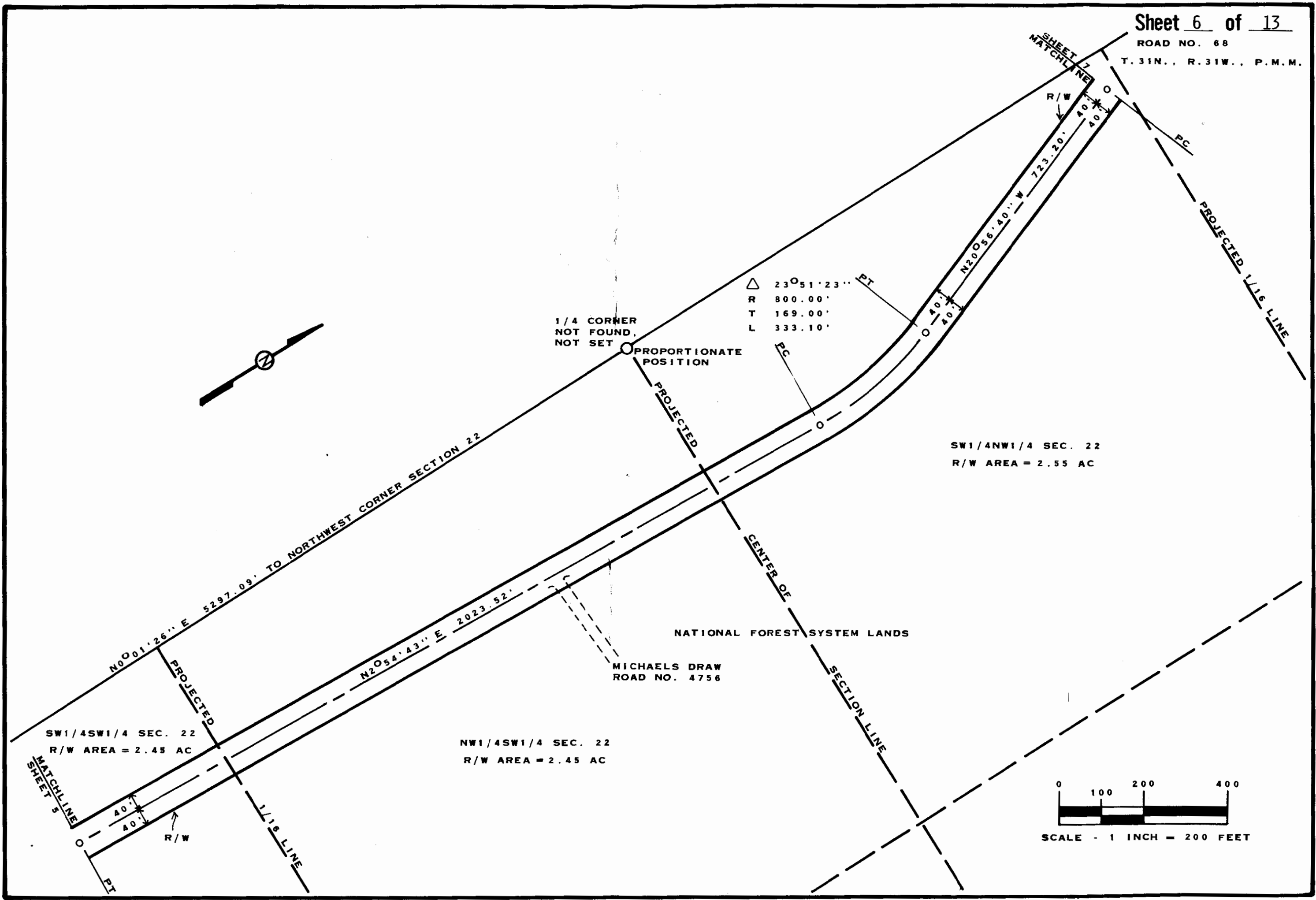

SCALE - 1 INCH = 200 FEET

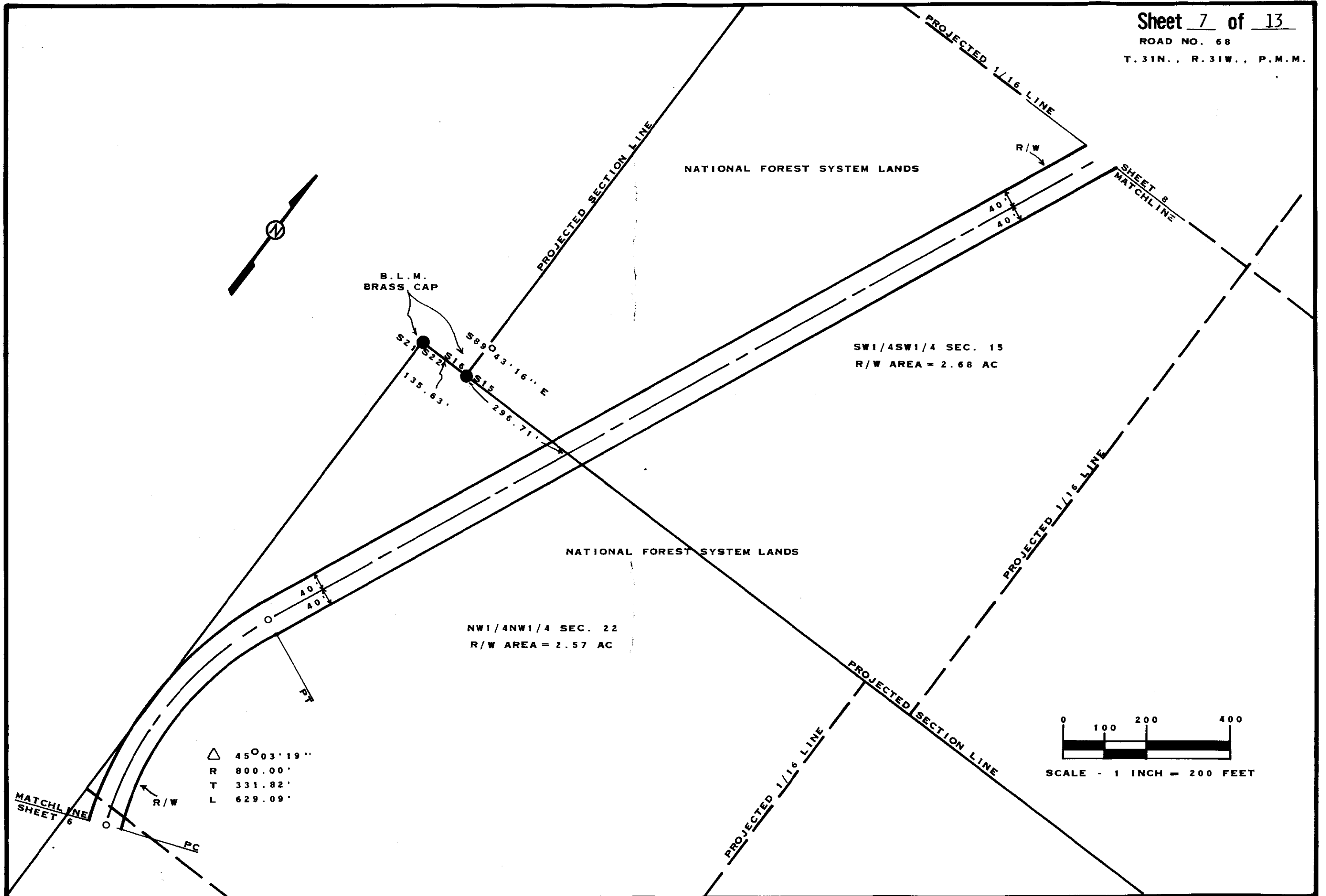

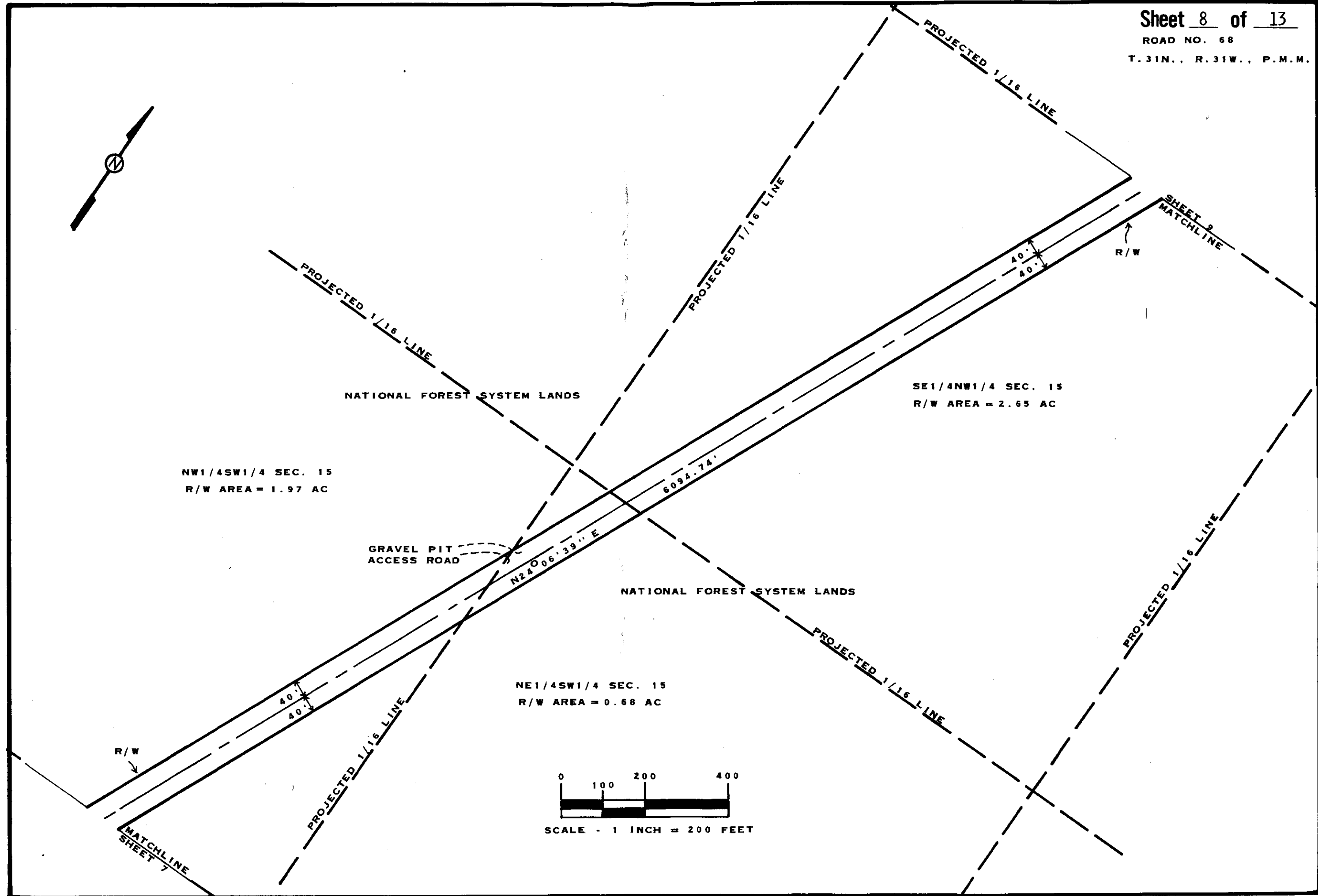
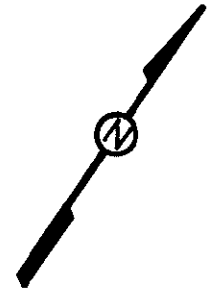

NW1/4SW1/4 SEC. 15
R/W AREA = 1.97 AC

NATIONAL FOREST SYSTEM LANDS

SE1/4NW1/4 SEC. 15
R/W AREA = 2.65 AC

GRAVEL PIT
ACCESS ROAD

NATIONAL FOREST SYSTEM LANDS

NE1/4SW1/4 SEC. 15
R/W AREA = 0.68 AC

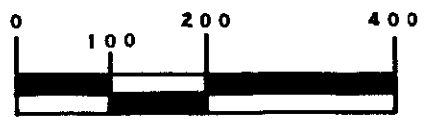

SCALE - 1 INCH = 200 FEET

MATCHLINE
SHEET 7

SHEET 9
MATCHLINE

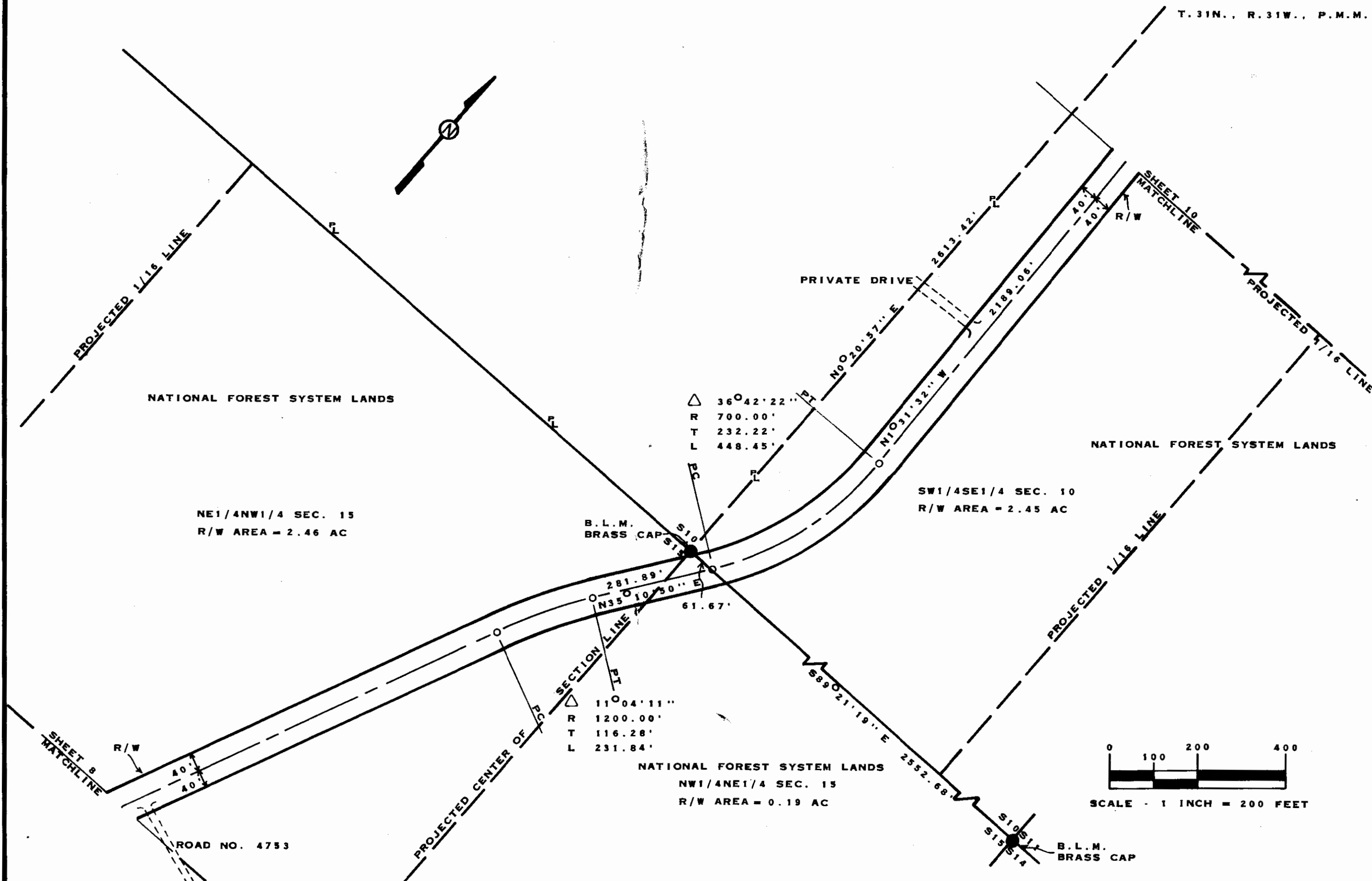



RIGHT-OF-WAY DEED
AS PER
VOL. NO. 62, PAGE NO. 508
OF MISC. R.E. RECORDS,
DECEMBER 1936

NE1/16
5/8" REBAR WITH CAP
STAMPED JHN 4661-S

C1/4
5/8" REBAR
WITH CAP
STAMPED
MDL 4232-S

(133'
RECORD AS PER
R/W DEED)

117.38'

PROJECTED 1/16 LINE

S10 S11
B.L.M.
BRASS CAP

S89°43'13" E

2510.32'

R/W

NATIONAL FOREST SYSTEM LANDS

NW1/4SE1/4 SEC. 10
R/W AREA = 2.40 AC

PROJECTED 1/16 LINE

PROJECTED SECTION LINE

PRIVATE
RESIDENTS
ACCESS

PRIVATE DRIVE

R/W

MATCHLINE
SHEET 9



SCALE - 1 INCH = 200 FEET



SW1/4SW1/4 SEC. 2
R/W AREA = 3.03 AC

NATIONAL FOREST SYSTEM LANDS

SE1/4SE1/4 SEC. 3
R/W AREA = 0.78 AC

△ 6°26'33"
R 6400.00'
T 360.20'
L 719.63'

NATIONAL FOREST SYSTEM LANDS

WITNESS CORNER
5/8" REBAR WITH CAP
STAMPED JHN 4661-S

S89°41'07" E 1364.67' TO SECTION CORNER

(DEED RECORD 310)
TO 1/16 CORNER
301.85'
TO W.C.
307.75'
TO 1/16 CORNER

N72°57'54" E 963.76'

N0°59'58" E
536.68'

37'

R/W

40'

40'

119.17'

SHEET 12
MATCHLINE

B.L.M.
BRASS CAP

S3
S10

S3 S2
B.L.M.
BRASS CAP

RIGHT-OF-WAY DEED
AS PER
VOLUME NO. 62, PAGE NO. 508
OF MISC. R.E. RECORDS,
DECEMBER 1936

N0°25'40" E 1015.68'

NATIONAL FOREST SYSTEM LANDS

NE1/4NE1/4 SEC. 10
R/W AREA = 1.90 AC

CALCULATED 1/256 LINE



SCALE - 1 INCH = 200 FEET



SW 1/4 SW 1/4 SEC. 2
R/W AREA = 3.03 AC

△ 39°01'38"
R 500.00'
T 177.19'
L 340.58'

RIGHT-OF-WAY DEED
AS RECORDED
PAGE NO. 45, VOLUME NO. 68 OF
DEEDS RECORDS, LINCOLN COUNTY,
MONTANA

S-S 1/64
BRASS CAP
STAMPED
"HANSON, 3153ES"

S89°37'05" E 1169.15'

(208' AS PER RECORD)

C-S-SW 1/64
PIPE WITH BRASS CAP
STAMPED "HANSON, 3153ES"

N0°59'58" E
536.68'

NATIONAL

FOREST

SYSTEM

LANDS

MATCHLINE
SHEET 11

N66°31'21" E 647.51'

N89°41'31" W 1318.63'

S0°52'51" W 654.15'

W 1/16

PIPE WITH BRASS CAP
STAMPED "HANSON, 3153ES"

S3 S2
S10 S11
B.L.M.
BRASS CAP



SCALE - 1 INCH = 200 FEET

N1/16
5/8" REBAR WITH CAP
STAMPED JHN 4661-S

S35 B.L.M.
S2 BRASS CAP

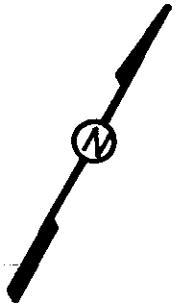

NATIONAL FOREST SYSTEM LANDS
NW1/4NE1/4 SEC. 2
R/W AREA = 0.77 AC

△ 40°01'28"
R 2000.00'
T 728.42'
L 1397.18'

RIGHT-OF-WAY DEED
AS RECORDED
PAGE NO. 208, VOLUME NO. 68
OF DEEDS RECORDS, LINCOLN COUNTY,
MONTANA

CALCULATED POSITION
BASED UPON
C. OF S. NO. 717

RIGHT-OF-WAY DEED
AS RECORDED
PAGE NO. 16, VOLUME NO. 101
OF MISC. DEEDS RECORDS,
LINCOLN COUNTY, MONTANA

NE1/16
CALCULATED POSITION
BASED UPON
C. OF S. NO. 717



SCALE - 1 INCH = 200 FEET

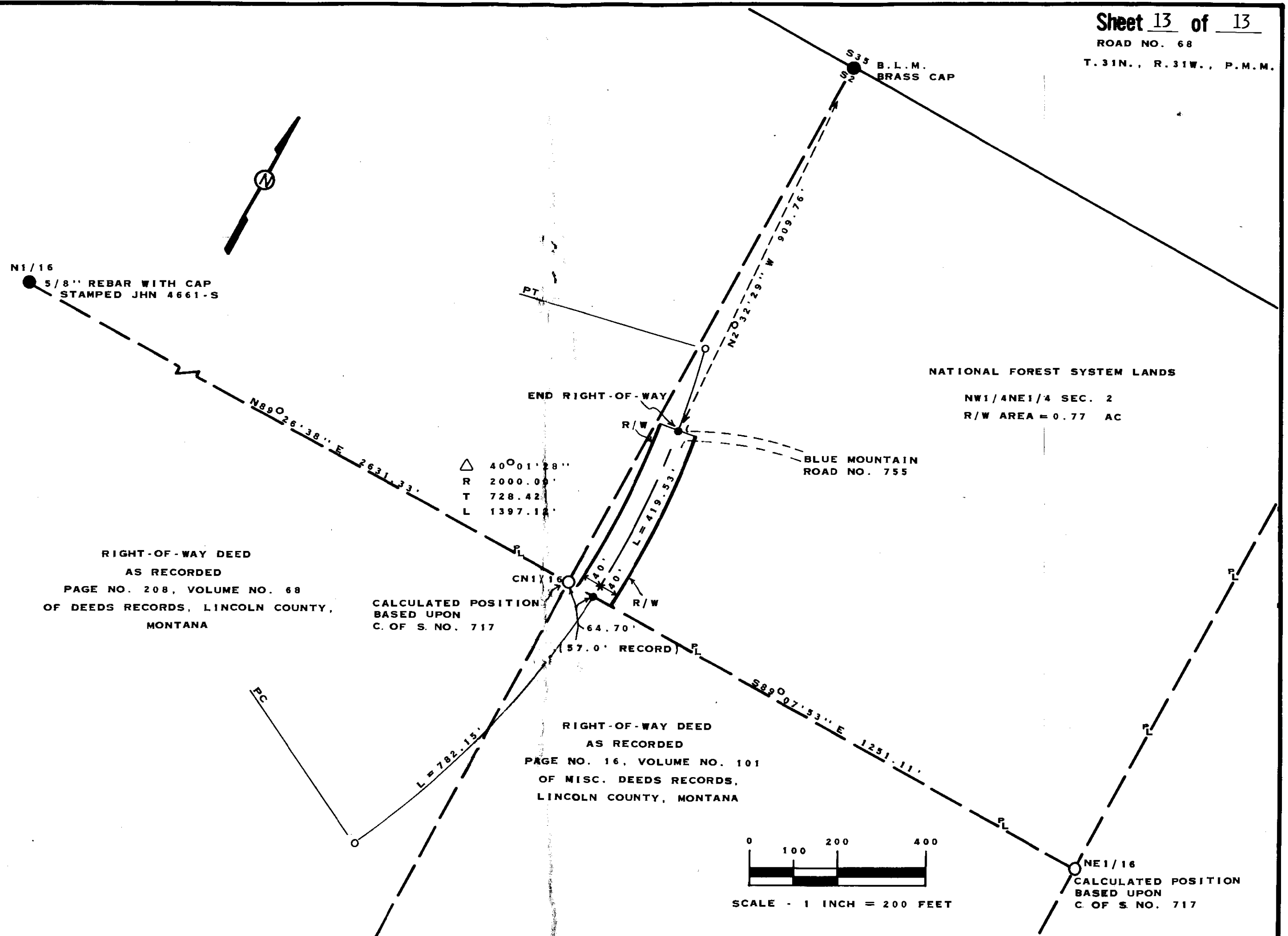

Plat # 2388

see hiway book

STATE OF IOWA
COUNTY OF LINCOLN

Not this 8th day of
December A. D. 19 82
3:30 P. M.
Kelly...
County Clerk.
By Betty Bell

APPROVED 12/11/82
Jim R. Moray
Acting Chairman

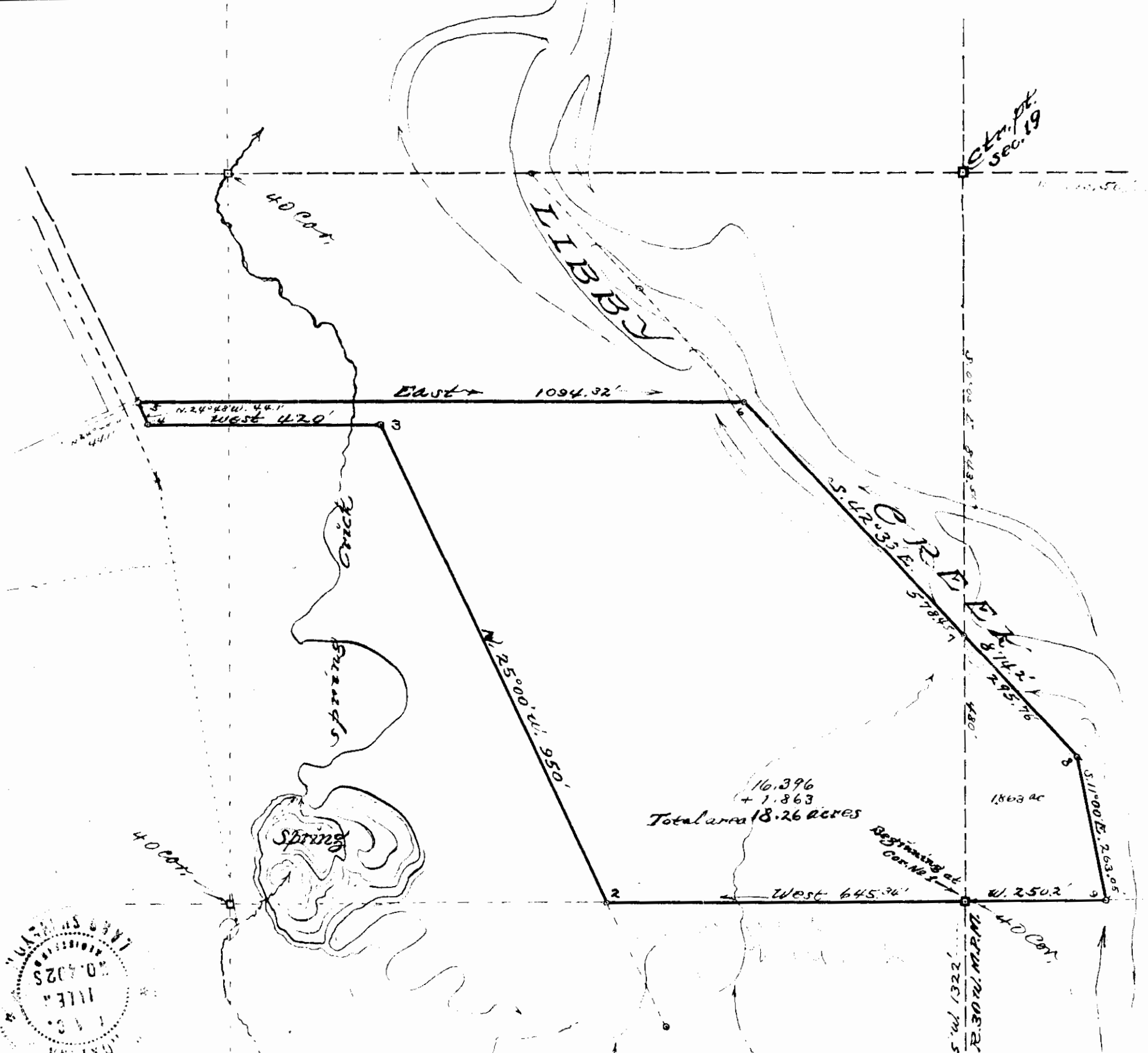

This Tract is

Centrally situated in the north half of the south half of Section 19, in T. 29N., R. 30W., M.P.M., extending from the approximate center of Libby Creek thence west to the east boundary of the J. Neils Lbr. Co. Truck Road. The owners of and salesmen of the same area are as follows: Henry G. Hammer and Catharine C. Hammer, his wife, they are residing at Libby, Montana.

The Surveyor and platter of this area is as follows:
 ICM, J.C. Miller
 Montana State License #4025.

DESCRIPTION:
 Beginning at the southeast corner of the NE $\frac{1}{4}$ of the SW $\frac{1}{4}$, an Iron PIPE is driven into the ground and is identical with the southwest corner of the NW $\frac{1}{4}$ of the SE $\frac{1}{4}$ of Section 19 in T. 29N., R. 30W., M.P.M. Running thence west 645.34 feet to SW. Corner of this area, thence N. 25° 00' W. 950 feet, thence west 420 feet, thence along east boundary of truck road bearing N. 24° 48' W. 44.1 feet to NW. Cor., thence east 1094.32 feet to NE. Corner, thence along approximate center of Libby Creek bearing S. 42° 33' E. 874.2 feet, thence center line Creek; S. 11° 00' E. 263.1 feet to SE. Corner, thence west 250.2 feet to 40' corner and point of beginning. This described tract embraces an area of 18.26 acres, more or less.

Dated April 5th 1960.

Scale of plat is; 1" = 200'

Quarter Line through Sec. 19 in T. 29N., R. 30W., M.P.M.



Section 19

26-34-33
MAIL E
#ES 735

19th day of
January 1983
105 P.
Janet L. Sigel
Betty Bell

APPROVED 1-19-83
Jim R. Maury

Tract "E" of the subdivision of part of H.E.S. No. 735.

In unsurveyed Section 26 of Twp. 34 N., R. 33 W., M.P.M.

DESCRIPTION

An irregular tract of land on Seventeen Mile Creek in Lincoln County, Montana, being a part of H.E.S. No. 735 in Twp. 34 N., R. 33 W., M.P.M., designated Tract "E" of H.E.S. No. 735, containing 5.964 acres, more or less, and more particularly described as follows: Beginning at a steel pin on the southerly boundary of H.E.S. No. 735, which point is N 83° 06' W 62.42 feet from Corner No. 5, of said H.E.S. No. 735; running thence along said southerly boundary, N 83° 06' W 279.47 feet to a steel pin; thence N 19° 40' E 947.0 feet to a steel pin on the southerly right of way line of U.S.F.S. Seventeen Mile Road No. 471; thence, along said southerly right of way line, S 85° 31' E 282.42 feet to a steel pin; thence, leaving said right of way line, S 19° 40' W 959.21 feet to a point of beginning.

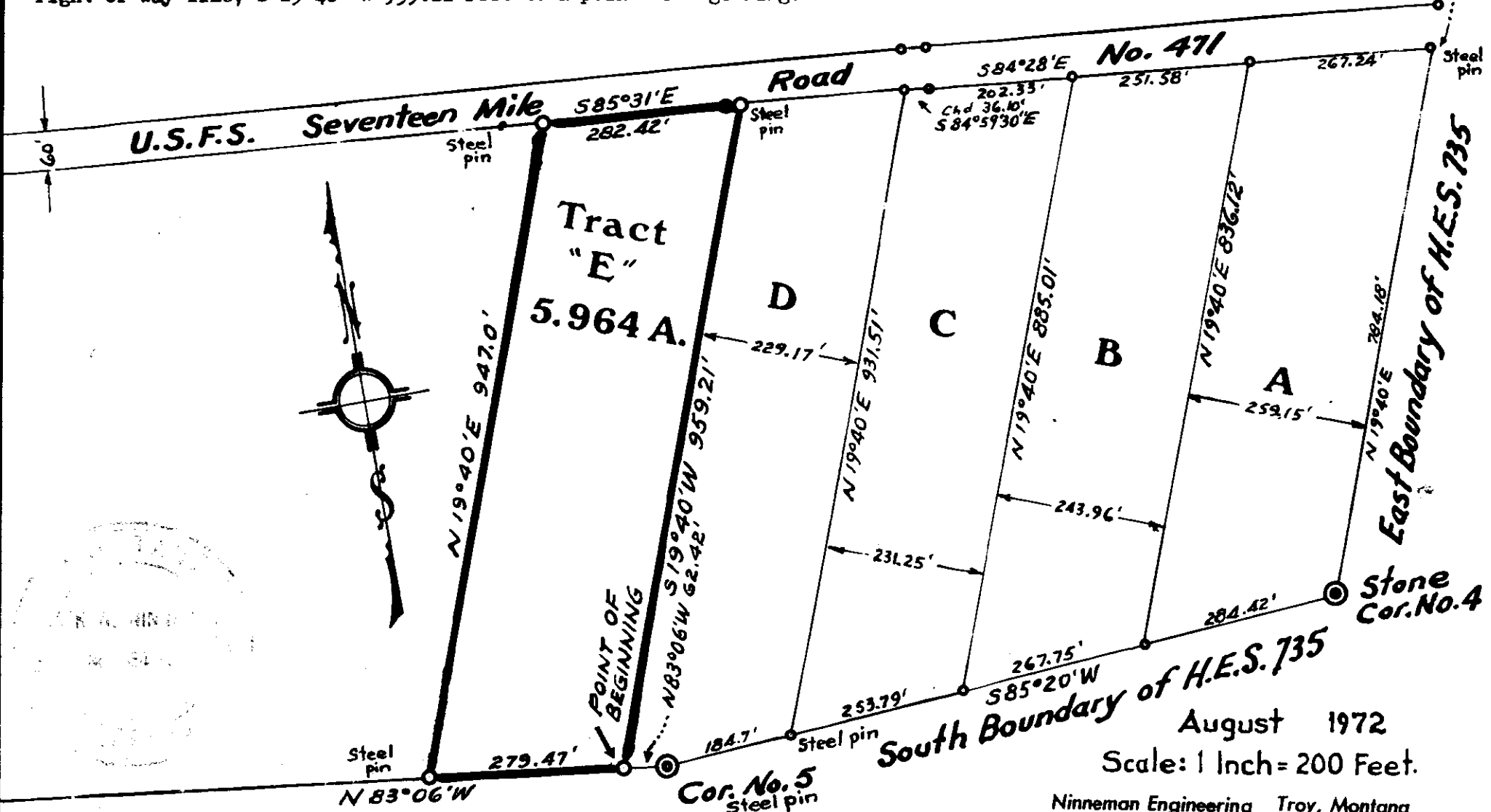

#2391

AG-34 33

TRACT D
HES # 735

19th 83
January P.
January B. J. Seigel
Betty Lee

1-19-83
John R. Moray

First White
Pacific Valley
Bay Area, Calif. 93920

Harold Rivers
AT 1 Bay 118
B F Wells

7085.00
1000.00
4085.00

7085.00
1000.00
4085.00

TC No. mo.
2 Month Jan 5-73
T address
assort of 2nd 5

Tract "D" of the subdivision of part of H.E.S. No. 735.

In unsurveyed Section 26 of Twp. 34 N., R. 33 W., M.P.M.

Scale: 1 Inch = 200 Feet

August 1972

DESCRIPTION

An irregular tract of land on Seventeen Mile Creek in Lincoln County, Montana, being a part of H.E.S. No. 735 in Twp. 34 N., R. 33 W., M.P.M., designated Tract "D" of H.E.S. No. 735, containing 5.00 acres, more or less, and more particularly described as follows: Beginning at Corner No. 5 of H.E.S. No. 735 and running thence along the southerly boundary of said H.E.S. No. 735, N 83°06' W 62.42 feet to a steel pin; thence, N 19°40' E 959.21 feet to a steel pin on the southerly right of way line of U.S.F.S. Seventeen Mile Road No. 471; thence, along said southerly right of way line, S 85°31' E 237.46 feet to a steel pin, thence, leaving said right of way line, S 19°40' W 931.51 feet to a steel pin on the southerly boundary of said H.E.S. No. 735; thence, along said southerly boundary, S 85°20' W 184.7 feet to the point of beginning.



August 1972.

Scale: 1 Inch = 200 Feet.

Cor. No. 9
Stone

