

STATE OF MONTANA
 County of Lincoln
 I hereby certify that the instrument to which this certificate is affixed is a true and correct copy of the original as the same appears in my office.
 Witness my hand and seal of Lincoln County
 this 17th day of May 2000
 CORAL M. CUMMINGS, Clerk and Recorder
 by *L. J. Dwyer*

FINAL PLAT OF Zach Subdivision NE 1/4, Sec. II, T36N R27W P.M., M., Lincoln County, Montana

CERTIFICATE OF DEDICATION

WE, MARSHALL M. MYERS AND BETTY F. MYERS, THE UNDERSIGNED PROPERTY OWNERS, DO HEREBY CERTIFY THAT WE HAVE CAUSED TO BE SURVEYED, SUBDIVIDED AND PLATTED INTO LOTS AS SHOWN BY THE PLAT HEREUNTO INCLUDED THE FOLLOWING DESCRIBED TRACT OF LAND, TO-WIT:

THAT PORTION OF THE NORTHEAST 1/4, SECTION 11, TOWNSHIP 36 NORTH, RANGE 27 WEST, P.M., M., LINCOLN COUNTY, MONTANA DESCRIBED AS FOLLOWS:
 BEGINNING AT THE SOUTHWEST CORNER OF THE NORTHEAST 1/4 OF THE NORTHEAST 1/4; THENCE ALONG THE WEST LINE OF THE NORTHEAST 1/4 OF THE NORTHEAST 1/4 NORTH 0°49'00" EAST 41.25 FEET; THENCE SOUTH 89°47'28" EAST 953.11 FEET TO A POINT ON THE SOUTHWESTERLY LINE OF THE COUNTY ROAD, WHICH POINT IS ON A 1828.62 FOOT RADIUS CURVE CONCAVE NORTHEASTERLY HAVING A RADIAL BEARING OF NORTH 46°08'16" EAST; THENCE ALONG THE SOUTHWESTERLY LINE OF THE ROAD, SOUTHEASTERLY ALONG THE CURVE THRU A CENTRAL ANGLE OF 2°16'40" 72.69 FEET; THENCE CONTINUING ALONG THE SOUTHEASTERLY LINE OF THE ROAD SOUTH 45°20'52" EAST 144.56 FEET; THENCE SOUTH 45°11'58" WEST 194.47 FEET; THENCE SOUTH 49°52'47" WEST 319.17 FEET; THENCE SOUTH 48°07'01" WEST 261.92 FEET; THENCE NORTH 41°52'59" WEST 30.00 FEET; THENCE SOUTH 85°02'04" WEST 522.08 FEET TO THE WEST LINE OF THE SOUTHWEST 1/4 OF THE NORTHEAST 1/4; THENCE ALONG THE WEST LINE NORTH 0°51'46" EAST 656.31 FEET TO THE POINT OF BEGINNING CONTAINING 13.523 ACRES OF LAND ALL AS SHOWN HEREON.
 SUBJECT TO AND TOGETHER WITH A 60 FOOT PRIVATE ROAD AND UTILITY EASEMENT AS SHOWN AND SUBJECT TO AND TOGETHER WITH A 10 FOOT IRRIGATION LINE EASEMENT AS SHOWN.
 THE ABOVE DESCRIBED TRACT OF LAND IS TO BE KNOWN AND DESIGNATED AS ZACH SUBDIVISION, LINCOLN COUNTY, MONTANA.

Marshall M. Myers
 MARSHALL M. MYERS
Betty F. Myers
 BETTY F. MYERS

STATE OF MONTANA
 COUNTY OF LINCOLN } ss.
 ON THIS 2nd DAY OF August, 1994, BEFORE ME, THE UNDERSIGNED, A NOTARY PUBLIC FOR THE STATE AFORESAID, PERSONALLY APPEARED MARSHALL M. MYERS AND BETTY F. MYERS, KNOWN TO ME TO BE THE PERSONS WHOSE NAMES ARE SUBSCRIBED TO THE FOREGOING INSTRUMENT, AND ACKNOWLEDGED TO ME THAT THEY EXECUTED THE SAME.
 IN WITNESS WHEREOF, I HAVE HEREUNTO SET MY HAND AND AFFIXED MY NOTARIAL SEAL THE DAY AND YEAR FIRST ABOVE WRITTEN.

Edward J. Smith
 NOTARY PUBLIC FOR THE STATE OF MONTANA
 RESIDING AT *Carefree, Montana*
 MY COMMISSION EXPIRES 8-10-96

CERTIFICATE OF COUNTY COMMISSIONERS

WE, THE UNDERSIGNED, NOEL E WILLIAMS, CHAIRPERSON OF THE BOARD OF COUNTY COMMISSIONERS OF LINCOLN COUNTY, MONTANA AND CORAL M CUMMINGS, COUNTY CLERK AND RECORDER OF SAID COUNTY DO HEREBY CERTIFY THAT THIS ACCOMPANYING PLAT OF ZACH SUBDIVISION, LINCOLN COUNTY, MONTANA HAS BEEN SUBMITTED TO THE BOARD OF COUNTY COMMISSIONERS OF LINCOLN COUNTY, MONTANA FOR EXAMINATION AND HAS BEEN FOUND BY THEM TO CONFORM TO LAW AND WAS APPROVED BY THEM AT THEIR REGULAR MEETING HELD ON THE 24th DAY OF August, 1994.
 PARKLAND DEDICATION IS EXEMPT PER SECTION 76-3-606(3), MCA.

Noel E Williams
 CHAIRPERSON, BOARD OF COUNTY COMMISSIONERS
 LINCOLN COUNTY, MONTANA

Coral M Cummings
 COUNTY CLERK AND RECORDER
 LINCOLN COUNTY, MONTANA

CERTIFICATE OF SURVEYOR

I HEREBY CERTIFY THAT PHYSICAL ACCESS TO ALL LOTS WITHIN THIS SUBDIVISION IS PROVIDED BY Zach. THE DRIVING SURFACE IS APPROXIMATELY 18 FEET WIDE.

Dawn Marquardt
 DAWN MARQUARDT
 REGISTRATION NO. 7328 S

I HEREBY CERTIFY THAT ALL REAL PROPERTY TAXES AND SPECIAL ASSESSMENTS ASSESSED AND LEVIED ON THE LAND TO BE DIVIDED HAVE BEEN PAID.
 DATED THIS 24th DAY OF August, 1994.
Don A. Miller
 TREASURER, LINCOLN COUNTY, MONTANA

APPROVED: 8-24, 19 94
Bill Buschhoff
 BY

P.F. No. 5164
 MYERS JOB # 94-071

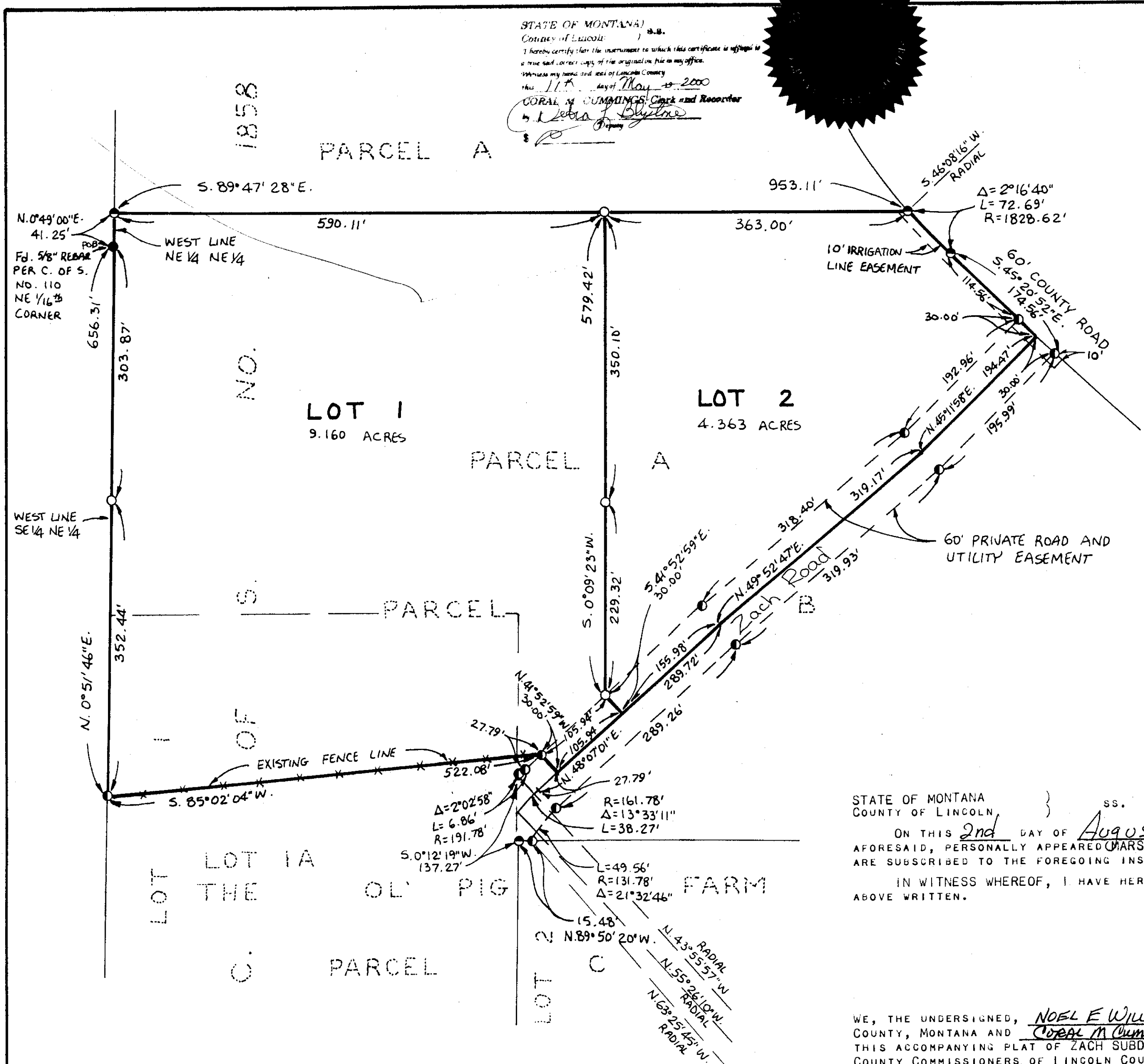

STATE OF MONTANA
 COUNTY OF LINCOLN
 FILED ON THE 24th DAY OF August, 1994,
 A.D., AT 1:45 O'CLOCK P.M.
Coral M Cummings
 COUNTY CLERK AND RECORDER
 BY *Jeanne Dennis*
 DEPUTY

- LEGEND
- SET 3/8" X 24" REBAR WITH PLASTIC CAP STAMPED '7328S'
 - FOUND 5/8" REBAR '7328S' PER C. OF S. NO. 1858 & THE OL' PIG FARM
 - FOUND 5/8" REBAR '7328S' PER C. OF S. NO.
 - FOUND POINT AS NOTED

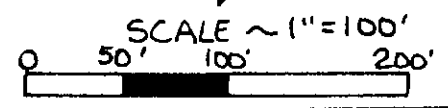

Marquardt Surveying, Inc.
 285 1st AVE. E.N.
 KALISPELL, MONTANA 59901
 PHONE (406) 755-6285

Sanitary Restrictions Ramped P.F. # 5163

Amended Plat of Lot 1, Zach Subdivision

NE 1/4, Sec. 11, T36N R27W
P. M., M., Lincoln County, Montana

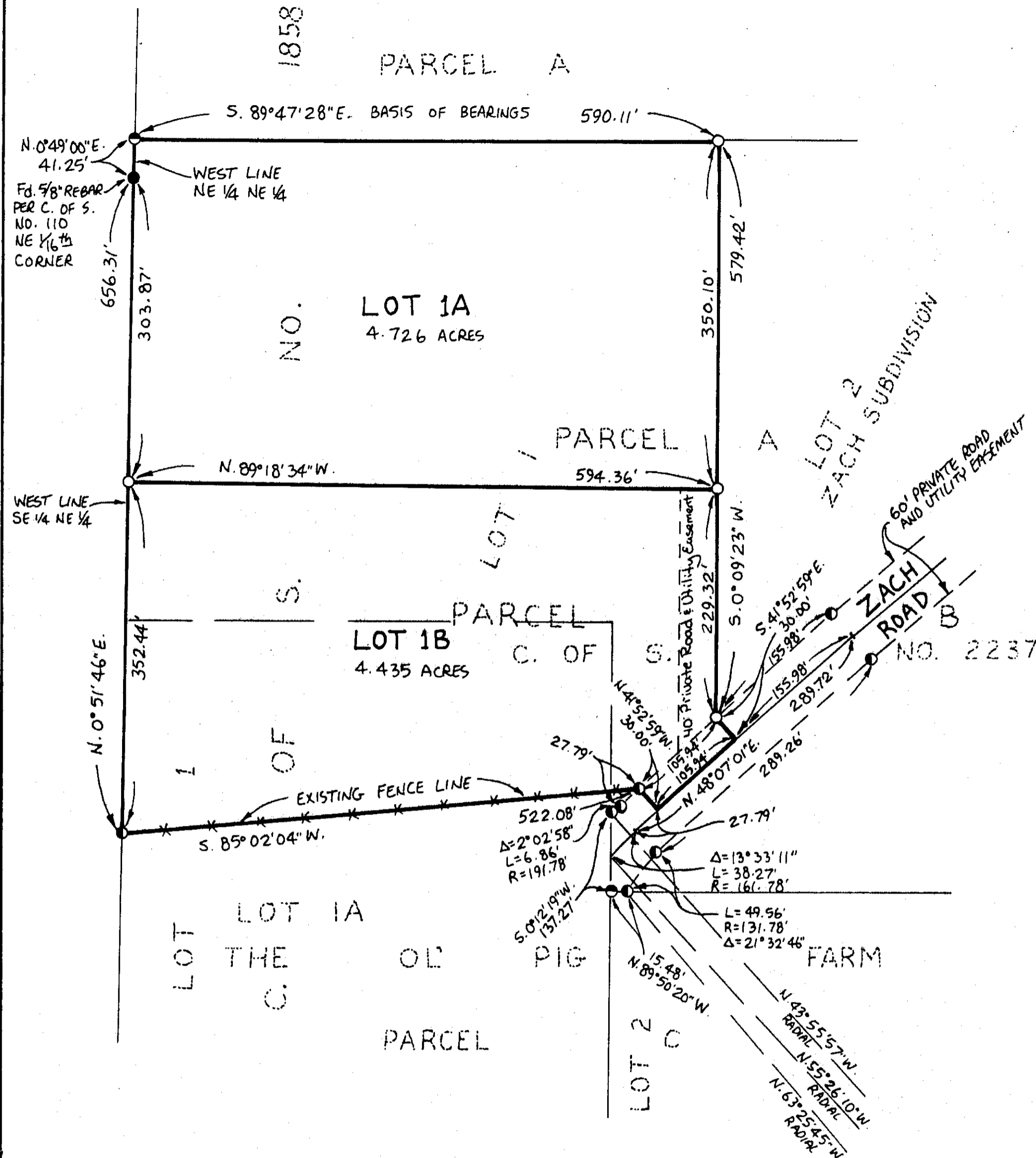

CERTIFICATE OF DEDICATION

WE, MARSHALL M. MYERS AND BETTY F. MYERS, THE UNDERSIGNED PROPERTY OWNERS, DO HEREBY CERTIFY THAT WE HAVE CAUSED TO BE SURVEYED, SUBDIVIDED AND PLAT ED INTO LOTS AS SHOWN BY THE PLAT AND CERTIFICATE OF SURVEY, HEREUNTO INCLUDE), THE FOLLOWING DESCRIBED TRACT OF LAND, TO-WIT:

LOT 1, ZACH SUBDIVISION CONTAINING 9.261 ACRES OF LAND ALL AS SHOWN HEREON. SUBJECT TO AND TOGETHER WITH EASEMENTS AS SHOWN. SUBJECT TO EASEMENTS OF RECORD.

THE ABOVE DESCRIBED TRACT OF LAND IS TO BE KNOWN AS AMENDED PLAT OF LOT 1, ZACH SUBDIVISION, LINCOLN COUNTY, MONTANA.

Marshall M. Myers
MARSHALL M. MYERS

Betty F. Myers
BETTY F. MYERS

STATE OF MONTANA)
COUNTY OF LINCOLN) SS.

ON THIS 31 DAY OF May, 1995, BEFORE ME, THE UNDERSIGNED, A NOTARY PUBLIC FOR THE STATE AFORESAID, PERSONALLY APPEARED MARSHALL M. MYERS AND BETTY F. MYERS, KNOWN TO ME TO BE THE PERSONS WHOSE NAMES ARE SUBSCRIBED TO THE FOREGOING INSTRUMENT, AND ACKNOWLEDGED TO ME THAT THEY EXECUTED THE SAME.

IN WITNESS WHEREOF, I HAVE HEREUNTO SET MY HAND AND AFFIXED MY NOTARIAL SEAL THE DAY AND YEAR FIRST ABOVE WRITTEN.

Daniel C. Halverson
NOTARY PUBLIC FOR THE STATE OF MONTANA
RESIDING AT KALISPELL
MY COMMISSION EXPIRES 8/23/99

CERTIFICATE OF COUNTY COMMISSIONERS

WE, THE UNDERSIGNED, GERALD R. CRINER, CHAIRPERSON OF THE BOARD OF COUNTY COMMISSIONERS OF LINCOLN COUNTY, MONTANA AND CORAL M. CUMMINGS, COUNTY CLERK AND RECORDER OF SAID COUNTY DO HEREBY CERTIFY THAT THIS ACCOMPANYING PLAT OF AMENDED PLAT OF LOT 1, ZACH SUBDIVISION, LINCOLN COUNTY, MONTANA HAS BEEN SUBMITTED TO THE BOARD OF COUNTY COMMISSIONERS OF LINCOLN COUNTY, MONTANA FOR EXAMINATION AND HAS BEEN FOUND BY THEM TO CONFORM TO LAW AND WAS APPROVED BY THEM AT THEIR REGULAR MEETING HELD ON THE 27th DAY OF July, 1995. PAR-LAND DEDICATION IS EXEMPT PER SECTION 70-3-6-6(3), MCA.

Gerald R. Criner

CHAIRPERSON, BOARD OF COUNTY COMMISSIONERS
LINCOLN COUNTY, MONTANA

Coral M. Cummings
COUNTY CLERK AND RECORDER
LINCOLN COUNTY, MONTANA

CERTIFICATE OF SURVEYOR

I HEREBY CERTIFY THAT PHYSICAL ACCESS TO ALL LOTS WITHIN THIS SUBDIVISION IS PROVIDED BY Private Road. THE DRIVING SURFACE IS APPROXIMATELY 12 FEET WIDE.

Dawn M. Hartz
DAWN M. HARTZ
REGISTRATION NO. 7303 S

I HEREBY CERTIFY THAT ALL REAL PROPERTY TAXES AND SPECIAL ASSESSMENTS ASSESSED AND LEVIED ON THE LAND TO BE DIVIDED HAVE BEEN PAID.

DATED THIS 26th DAY OF July, 1995

APPROVED: 7-27, 1995

Seni A. Miller
TREASURER, LINCOLN COUNTY, MONTANA

Dee A. Bishop
BY

STATE OF MONTANA
COUNTY OF LINCOLN

FILED ON THE 31st DAY OF July, 1995, A.D., AT 8:45 O'CLOCK P. M.

Coral M. Cummings
COUNTY CLERK AND RECORDER

BY Jeanne Dunlap
DEPUTY

STATE OF MONTANA)
County of Lincoln)
I hereby certify that the instrument to which this certificate is affixed is a true and correct copy of the original file in my office.
Witness my hand and seal of Lincoln County
this 11th day of May, 2000
CORAL M. CUMMINGS, Clerk and Recorder
by Debra J. Blaylock

Marquardt Surveying, Inc.
285 1st AVE. E.N.
KALISPELL, MONTANA 59901
PHONE (406) 755-6285

- LEGEND
- FOUND 5/8" REBAR '73285' PER ZACH SUBDIVISION
 - FOUND 5/8" REBAR '73285' PER C. OF S. NO. 1858 & THE OL' PIG FARM
 - FOUND 5/8" REBAR '73285' PER C. OF S. NO. 2237
 - FOUND POINT AS NOTED

SCALE ~ 1" = 100'
0 50 100 200'

Sanitary Restrictions Removed P.F. # 5318

H. SMITH

P.F. No. 5319

JOB# 95-094

CERTIFICATE OF DEDICATION

STATE OF MONTANA } S.S.
COUNTY OF LINCOLN }

I, SWAN J. DANBERG, AN UNMARRIED MAN OF FORTING, PLATTED INTO LOTS, BLOCKS, STREETS AND ALLEYS AS SHOWN BY THE PLAT AND CERTIFICATE OF SURVEY HERE-
UNTO ANNEXED, THE FOLLOWING DESCRIBED TRACT OF LAND TOWNSITE:
COMMENCING AT THE NORTHWEST CORNER OF BLOCK NUMBER ONE OF FIRST ADDITION TO
HARRISBURG ACCORDING TO A MAP OR PLAT OF SAID ADDITION ON FILE AND OF RECORD IN THE
OFFICE OF THE COUNTY CLERK AND RECORDER OF SAID LINCOLN COUNTY, MONTANA, THENCE NORTH
6°30' W 238 1/2 FT. TO A POINT, WHICH POINT IS THE POINT OF BEGINNING, OF THE TRACT OF LAND EMBRACED
IN THIS PLAT, THENCE SOUTH 83°30' W 800 FT. THENCE NORTH 6°30' WEST 217 1/2 FT. THENCE NORTH 83°30'
EAST 400 FT. TO A POINT 30 FEET FROM THE WESTERLY RIGHT OF WAY LINE OF THE GREAT NORTHERN
RAILWAY CO. THENCE SOUTH 6°30' EAST 217 1/2 FT. TO THE PLACE OF BEGINNING, BEING IN THE
NORTHEAST QUARTER OF THE SOUTHWEST QUARTER OF SECTION 25 IN TOWNSHIP 33 NORTH
RANGE 26 WEST IN LINCOLN COUNTY, MONTANA, THE SAID TRACT OF LAND TO BE KNOWN AND
DESIGNATED AS TOWNSITE OF ZUR, MONTANA, AND THE LANDS INCLUDED IN ALL STREETS,
AVENUES AND ALLEYS, AS SHOWN ON SAID PLAT, ARE HEREBY GRANTED AND DEDICATED TO
THE PUBLIC FOREVER.

DATED THIS 27th DAY OF MARCH A.D. 1918.

SWAN J. DANBERG

STATE OF MONTANA } S.S.
COUNTY OF LINCOLN }

ON THIS 27th DAY OF MARCH IN THE YEAR ONE THOUSAND NINE HUNDRED AND
EIGHTEEN, BEFORE ME, W.G. POMEROY, A NOTARY PUBLIC FOR THE STATE OF MONTANA, PERSON-
ALLY APPEARING SWAN J. DANBERG, AN UNMARRIED MAN KNOWN TO ME TO BE THE PERSON
THAT EXECUTED THE FOREGOING CERTIFICATE OF DEDICATION AND ACKNOWLEDGED TO
ME THAT HE EXECUTED THE SAME.

IN WITNESS WHEREOF I HAVE HEREUNTO SET MY HAND AND AFFIXED MY NOTARIAL SEAL
THE DAY AND YEAR IN THIS CERTIFICATE ABOVE WRITTEN.

W.G. POMEROY
NOTARY PUBLIC FOR THE STATE OF MONTANA
RESIDING AT EUREKA, MONTANA.
MY COMMISSION EXPIRES JANUARY 10, 1919.



PLAT OF TOWNSITE OF ZUR MONTANA

SCALE 1 INCH = 100 FT.

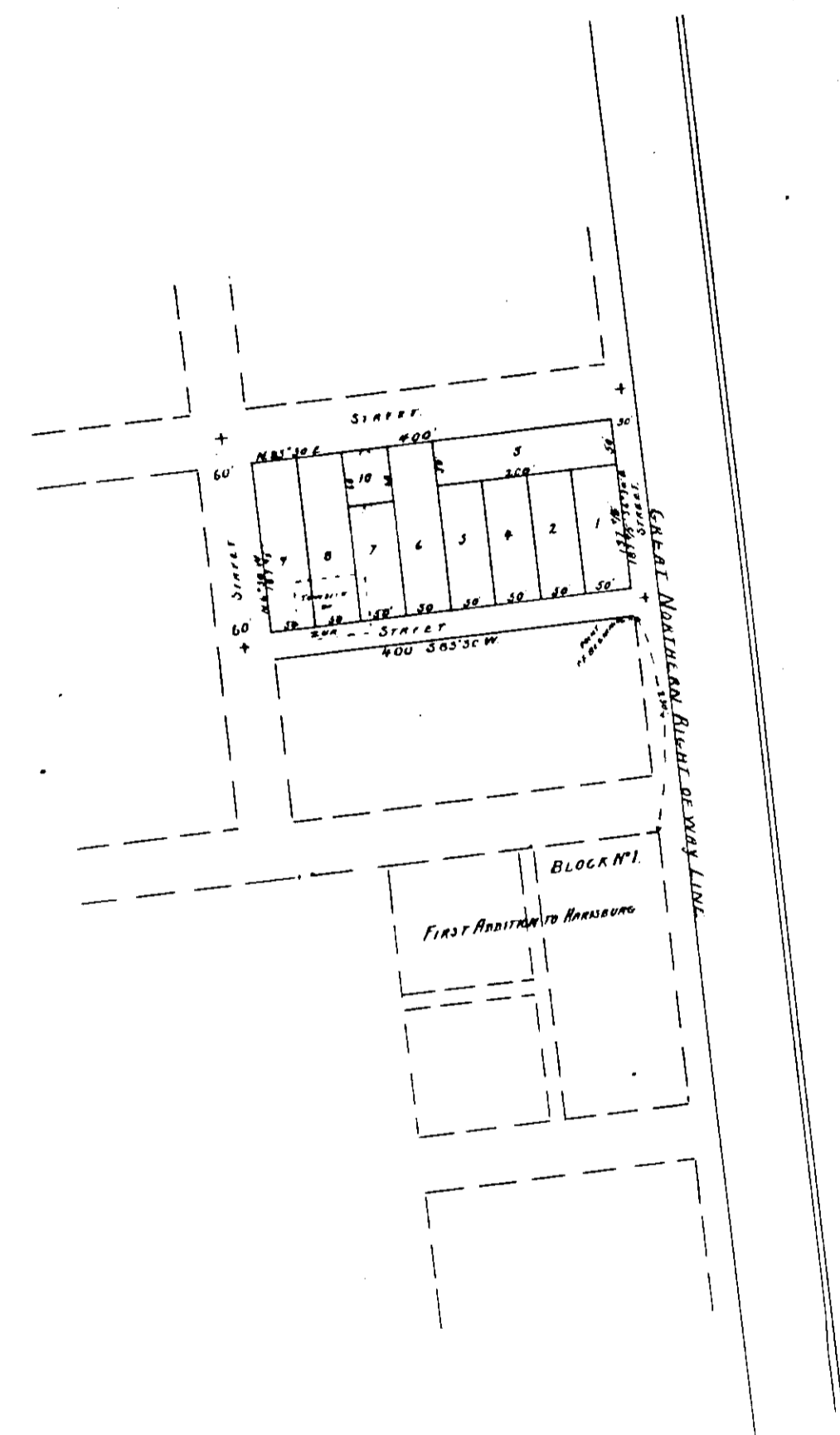
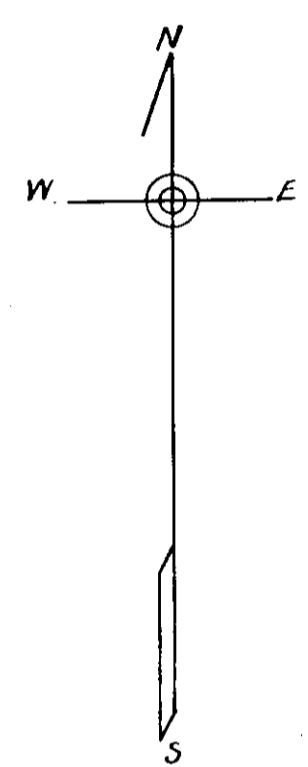

ENGINEERS CERTIFICATE

I, J.J. TETRAULT, A CIVIL ENGINEER AND SURVEYOR, DO HEREBY CERTIFY THAT BETWEEN
THE FIRST DAY OF JULY 1917, AND THE FIRST DAY OF NOVEMBER 1917, I MADE A CAREFUL AND
ACCURATE SURVEY OF THE TRACT OF LAND EMBRACED IN TOWNSITE OF ZUR, MONTANA, AS
SHOWN BY THE ANNEXED PLAT, AND THAT SUCH SURVEY WAS MADE IN CONFORMITY OF SEC-
TIONS 3465-3466-3467 AND 3468, OF THE REVISED CODES OF THE STATE OF MONTANA OF 1907
AS AMENDED BY THE SESSION LAWS OF THE FIFTEENTH SESSION CHAPTER 119 AND THAT ALL
ANGLES AND MEASUREMENTS SHOWN ON SAID PLAT ARE TRUE AND CORRECT, THAT LEGAL
MONUMENTS WERE SET AT INTERSECTIONS OF ALL STREETS AND AVENUES, AS SHOWN ON THE
ANNEXED PLAT MARKED "T", AND THAT SAID PLAT SHOWS ALL STREETS, ALLEYS AND AVENUES,
AND THE WIDTH THEREOF, AND ALL LOTS, AND BLOCKS, WITH THEIR BOUNDARIES, AND LOCATIONS OF
ALL STONE MONUMENTS, SET TO ESTABLISH STREET LINES AND EXTERIOR BOUNDARIES, BY TRUE
COURSES AND DISTANCES.

J.J. TETRAULT

SUBSCRIBED AND SWORN TO BEFORE ME THIS 27th DAY OF MARCH A.D. 1918.

W.G. POMEROY
NOTARY PUBLIC FOR THE STATE OF MONTANA
RESIDING AT EUREKA, MONTANA.
MY COMMISSION EXPIRES JANUARY 10, 1919.



COUNTY SURVEYOR'S APPROVAL

I, J.J. TETRAULT, THE DULY ELECTED, QUALIFIED AND ACTING COUNTY SURVEYOR OF LIN-
COLN COUNTY, MONTANA, DO HEREBY CERTIFY THAT I HAVE EXAMINED THE ANNEXED PLAT AND
FIND THE SAME TO BE CORRECT, AND I HEREBY APPROVE THE SAME THIS 27th DAY OF MARCH A.D. 1918.

J.J. TETRAULT
COUNTY SURVEYOR.

COMMISSIONERS CERTIFICATE OF APPROVAL

STATE OF MONTANA } S.S.
COUNTY OF LINCOLN }

WE, C.T. YOUNG, F. EARL WILLIAMS, AND H.W. ROUSE, THE BOARD OF COUN-
TY COMMISSIONERS OF SAID LINCOLN COUNTY, MONTANA, DO HEREBY CERTIFY THAT THE AN-
NEXED PLAT OF TOWNSITE OF ZUR, MONTANA, WAS EXAMINED AND APPROVED BY US ON THIS
2nd DAY OF APRIL A.D. 1918, AND WE FURTHER CERTIFY THAT NO PART OR PART THEREOF NEED
BE SET ASIDE OR DEDICATED THEREON, THE SAID TRACT OF LAND BEING LESS THAN TWENTY
ALRES IN AREA.

IN WITNESS WHEREOF WE HAVE HEREUNTO SET OUR HANDS AND CAUSED THE SEAL
OF SAID LINCOLN COUNTY, MONTANA, TO BE HEREUNTO AFFIXED, THIS 2nd DAY OF APRIL, A. D.
1918.

C.T. YOUNG
CHAIRMAN.
F. EARL WILLIAMS
HENRY W. ROUSE.

ATTEST
LOUIS G. KLENER
COUNTY CLERK AND RECORDER.

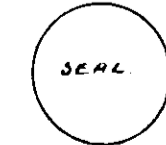

STATE OF MONTANA)
County of Lincoln) S.S.
I hereby certify that the instrument to which this certificate is affixed is
a true and correct copy of the original on file in my office.
Witness my hand and seal of Lincoln County
this 17th day of May 1920
GORAL M. CUMMINGS, Clerk and Recorder
by J. L. [Signature]

