

## CERTIFICATE OF SURVEY

## PARTIAL RETRACEMENT

EAST BOUNDARY OF LOT 1 OF LASALA SUBDIVISION

S 1/2 Section 27, Twp. 32 N., R. 34 W., P.M.M.

For: LASALA

Date: April 2022

## PURPOSE OF SURVEY

The purpose of this survey is to partially retrace the exterior boundaries of existing tracts of record and no new parcels have been created; therefore, this survey is exempt from review as a subdivision being completed pursuant to 76-3-404 M.C.A.

C.O.S. NO. 342

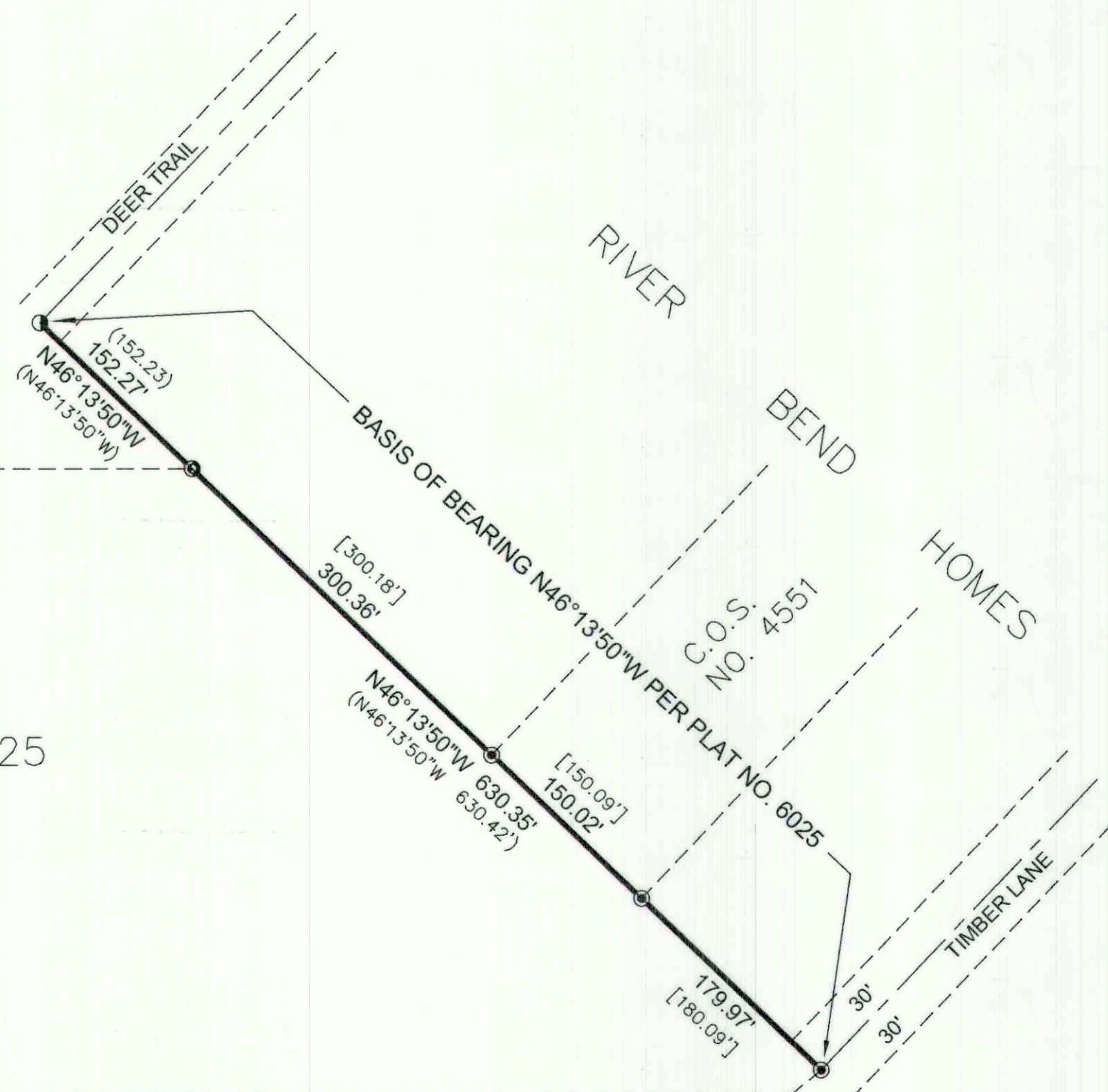
LOT 1 OF PLAT NO. 6025  
LASALA SUBDIVISION

C.O.S. NO. 224

Graphic Scale:



(1 inch = 100 ft.)

## LEGEND

- FOUND 5/8 INCH DIA. REBAR WITH A PLASTIC CAP STAMPED K.E.D. 4975-S
- ⦿ FOUND 5/8 INCH DIA. REBAR UNCAPPED
- ⦿ FOUND 1/2 INCH DIA. REBAR UNCAPPED
- COMPUTED POINT
- ( ) RECORD PER PLAT NO. 6025
- [ ] RECORD PER C.O.S. 4551

CERTIFICATE OF SURVEYOR  
STATE OF MONTANA  
County of Lincoln

I, Kenneth E. Davis, a registered land surveyor do hereby certify that I have performed the survey shown on the attached plat or that such survey was performed under my supervision to my best knowledge and ability; that said survey is true and complete as shown and the monuments found and set occupy the positions shown hereon.

Date: this 19th day of April, 2022 A.D.

Kenneth E. Davis  
Registered Land Surveyor No. 4975-SSTATE OF MONTANA  
COUNTY OF LINCOLNFiled on this 19th day of April, 2022 A.D. at 11:23  
O'clock A.m.Robin A. Benson  
County Clerk and Recorderby Michelle Byrd  
Deputy

CERTIFICATE OF SURVEY NO. 48666