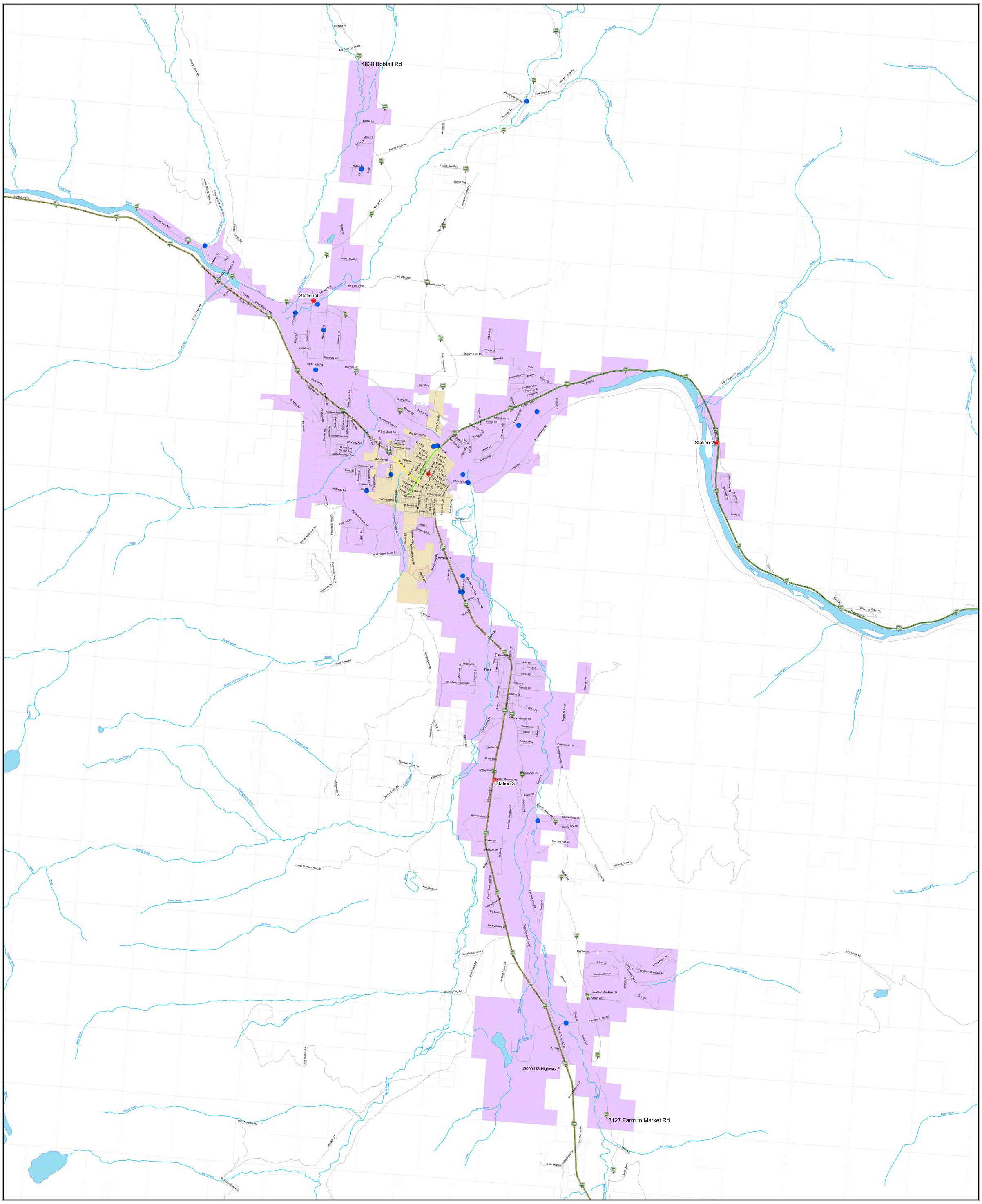

Legend

- Mile Markers
- Address
- LC FIRE STATIONS
- LCRFD-Water_Points
- Streets
- California Ave
- MT Highway 37
- US Highway 2
- W 9th St
- Kootenai River

FIRE

- Lincoln County Rural Fire District
- CityLimits

Station Addresses
Station 1 - 119 E 6th St
Station 2 - 180 River Run Lane
Station 3 - 38137 US Highway 2
Station 4 - 94 Bobtail Rd

Lincoln County Rural Fire District

0 0.45 0.9 1.8 2.7 3.6 Miles

N W E S

Disclaimer

Neither Lincoln County, Montana nor any of its employees, make any warranty or guarantee to this data and assumes no legal responsibility for the information. Information is derived from multiple sources, subject to constant change, and may be of questionable accuracy. Information is provided for general reference purposes only. Primary information sources should be consulted for verification of data. Deriving conclusions from this data is done at the user's risk. This data does not necessarily meet mapping, surveying, or engineering standards and is not intended for design purposes. Data should be checked against other overlaying other datasets as it may not display correctly with other layers.