Libby-Parks, Walking Trails & Amenities
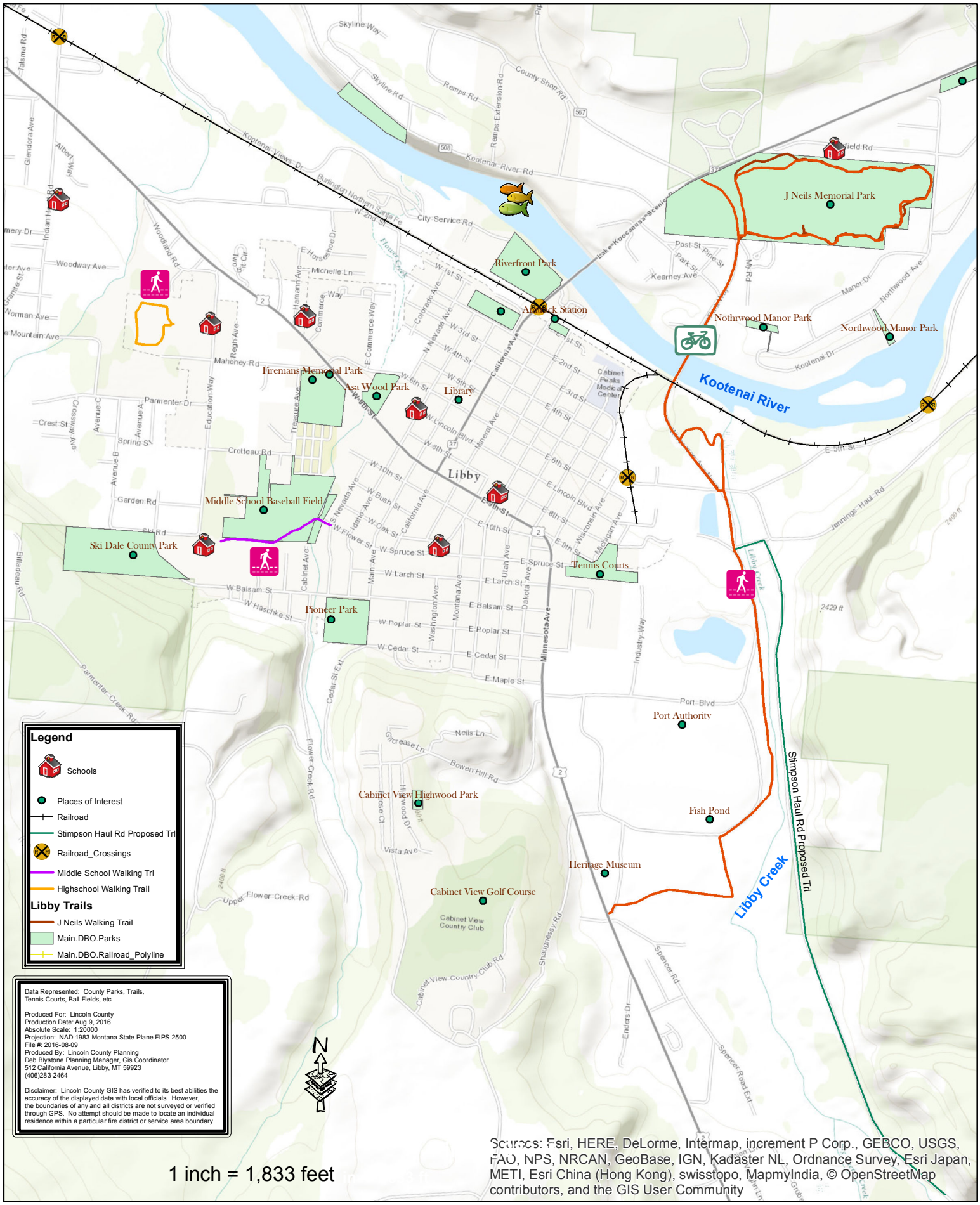
2016-08-09