2016-08-05-1

J Neils Memorial County Park
Walking Trail to Heritage Museum

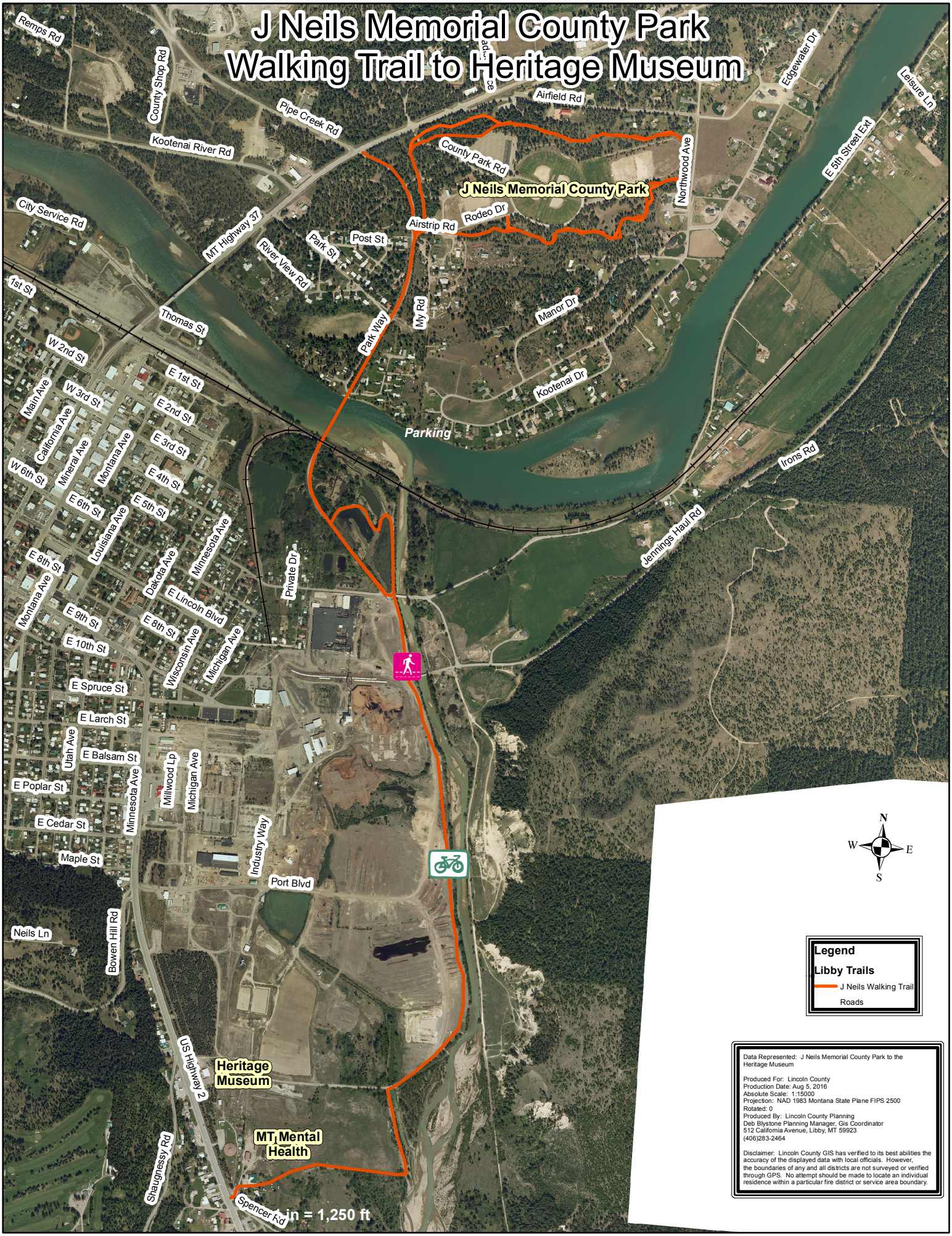

Data Represented: J Neils Memorial County Park to the Heritage Museum

Produced For: Lincoln County
Production Date: Aug 5, 2016
Absolute Scale: 1:15000
Projection: NAD 1983 Montana State Plane FIPS 2500
Rotated: 0
Produced By: Lincoln County Planning
Deb Blystone Planning Manager, Gis Coordinator
512 California Avenue, Libby, MT 59923
(406)283-2464

Disclaimer: Lincoln County GIS has verified to its best abilities the accuracy of the displayed data with local officials. However, the boundaries of any and all districts are not surveyed or verified through GPS. No attempt should be made to locate an individual residence within a particular fire district or service area boundary.