Eureka Fire Service Area

2016-11-01

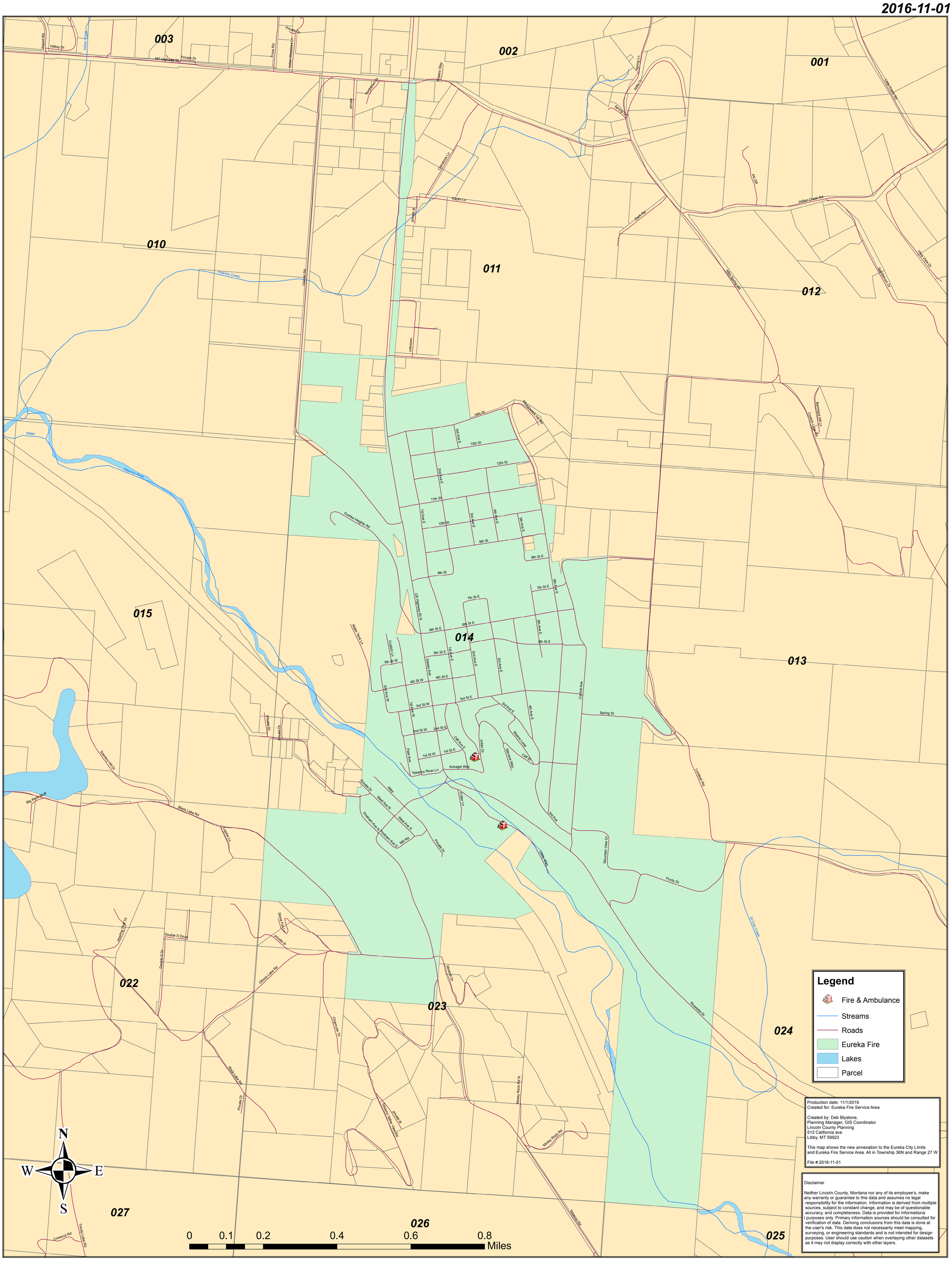

Production date: 11/1/2016
Created for: Eureka Fire Service Area

Created by: Deb Blystone,
Planning Manager, GIS Coordinator
Lincoln County Planning
512 California ave
Libby, MT 59923

This map shows the new annexation to the Eureka City Limits and Eureka Fire Service Area. All in Township 36N and Range 27 W

File #:2016-11-01

Disclaimer

Neither Lincoln County, Montana nor any of its employee's, make any warranty or guarantee to this data and assumes no legal responsibility for the information. Information is derived from multiple sources, subject to constant change, and may be of questionable accuracy, and completeness. Data is provided for informationa l purposes only. Primary information sources should be consulted for verification of data. Deriving conclusions from this data is done at the user's risk. This data does not necessarily meet mapping, surveying, or engineering standards and is not intended for design purposes. User should use caution when overlaying other datasets as it may not display correctly with other layers.